

iton - Venus in blue jeans

♩ = 104,999924

Melody 1

Drums

Piano

Guitar

Bass

Bass

♩ = 104,999924

Strings

Melody 3

Melody 2

Bass

4

Drums

Piano

Guitar

Bass

Bass

Strings

Melody 3

Melody 2

10

Melody 1

Drums

Piano

Guitar

Bass

Bass

Strings

Melody 3

Melody 2

Bass

12

Melody 1

Drums

Piano

Guitar

Bass

Bass

Strings

Melody 3

Melody 2

Bass

14

Melody 1

Drums

Piano

Guitar

Bass

Bass

Strings

Melody 3

Melody 2

Bass

d |||

16

Melody 1

Drums

Piano

Guitar

Bass

Bass

Strings

Melody 3

Melody 2

Bass

18

Melody 1

Drums

Piano

Guitar

Bass

Bass

Strings

Melody 3

Melody 2

Bass

21

Melody 1

Drums

Piano

Guitar

Bass

Bass

Strings

Melody 3

Melody 2

Bass

24

Melody 1

Drums

Piano

Guitar

Bass

Bass

Strings

Melody 3

Melody 2

Bass

27

Melody 1

Drums

Piano

Guitar

Bass

Bass

Strings

Melody 3

Melody 2

Bass

30

Melody 1

Drums

Piano

Guitar

Bass

Bass

Strings

Melody 3

Melody 2

Bass

32

Melody 1

Drums

Piano

Guitar

Bass

Bass

Strings

Melody 3

Melody 2

Bass

34

Melody 1

Drums

Piano

Guitar

Bass

Bass

Strings

Melody 3

Melody 2

Bass

36

Melody 1

Drums

Piano

Guitar

Bass

Bass

Strings

Melody 3

Melody 2

Bass

39

Melody 1

Drums

Piano

Guitar

Bass

Bass

Strings

Melody 3

Melody 2

41

Melody 1

Drums

Piano

Guitar

Bass

Bass

Strings

Melody 3

Melody 2

Bass

d |||

d |||

44

Melody 1

Drums

Piano

Guitar

Bass

Bass

Strings

Melody 3

Melody 2

Bass

47

Melody 1

Drums

Piano

Guitar

Bass

Bass

Strings

Melody 3

Melody 2

Bass

49

Melody 1

Drums

Piano

Guitar

Bass

Bass

Strings

Melody 3

Melody 2

Bass

51

Melody 1

Drums

Piano

Guitar

Bass

Bass

Strings

Melody 3

Melody 2

Bass

d || b

53

Melody 1

Drums

Piano

Guitar

Bass

Bass

Strings

Melody 3

Melody 2

Bass

56

Melody 1

Drums

Piano

Guitar

Bass

Bass

Strings

Melody 3

Melody 2

Bass

58

Melody 1

Drums

Piano

Guitar

Bass

Bass

Strings

Melody 3

Melody 2

Bass

61

Melody 1

Drums

Piano

Guitar

Bass

Bass

Strings

Melody 3

Melody 2

Bass

63

Melody 1

Drums

Piano

Guitar

Bass

Bass

Strings

Melody 3

Melody 2

Bass

65

Melody 1

Drums

Piano

Guitar

Bass

Bass

Strings

Melody 3

Melody 2

Bass

68

Melody 1

Drums

Piano

Guitar

Bass

Bass

Strings

Melody 3

Melody 2

Bass

70

Melody 1

Drums

Piano

Guitar

Bass

Bass

Strings

Melody 3

Melody 2

Bass

73

Melody 1

Drums

Piano

Guitar

Bass

Bass

Strings

Melody 3

Melody 2

 - **Melody 1** (top staff): Treble clef, starts with a whole note G4, followed by a dotted half note G4.
 - **Drums**: Standard drum notation with 'x' marks for cymbals and stems for other drums.
 - **Piano**: Grand staff (treble and bass clefs). Treble clef has a whole rest in measure 73 and a half note chord in measure 74. Bass clef has a whole note chord in measure 73 and a whole note chord in measure 74.
 - **Guitar**: Treble clef, contains a complex melodic line with eighth and sixteenth notes, including a 7th fret barre.
 - **Bass** (middle): Bass clef, contains a simple bass line with quarter and eighth notes.
 - **Bass** (bottom): Bass clef, contains a simple bass line with quarter notes.
 - **Strings**: Treble clef, contains a melodic line with eighth notes and a half note.
 - **Melody 3**: Treble clef, contains a whole note chord in measure 74.
 - **Melody 2**: Bass clef, contains a melodic line with eighth notes and a half note in measure 74.

iton - Venus in blue jeans

Melody 1

♩ = 104,999924

6

11

17

23

28

34

41

47

53

58

V.S.

iton - Venus in blue jeans

Drums

♩ = 104,999924

2

6

10

14

18

22

26

30

34

38

V.S.

Drums

42

46

50

54

58

62

66

70

73

iton - Venus in blue jeans

Piano

♩ = 104,999924

9

15

21

27

33

V.S.

39

45

51

57

63

69

72

iton - Venus in blue jeans

Guitar

♩ = 104,999924

2

6

9

12

15

18

21

24

28

31

V.S.

65

68

71

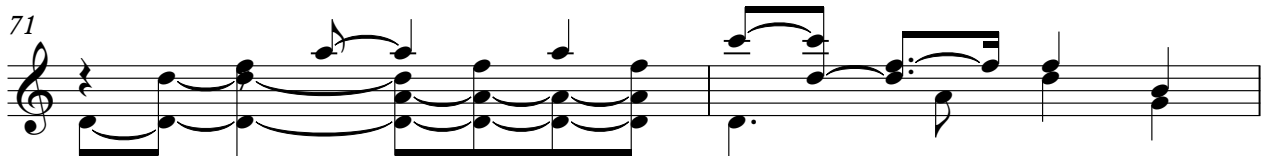

73

iton - Venus in blue jeans

Bass

♩ = 104,999924
2

9

15

21

27

34

41

47

53

60

V.S.

2

Bass

67

Bass guitar tablature for measures 67-71. Measure 67: G2, A2, B2, C3. Measure 68: D3, E3, F3, G3. Measure 69: A2, B2, C3, D3. Measure 70: E3, F3, G3, A3. Measure 71: B2, C3, D3, E3.

72

Bass guitar tablature for measures 72-76. Measure 72: F3, G3, A3, B3. Measure 73: C4, D4, E4, F4. Measure 74: G4, A4, B4, C5. Measure 75: D5, E5, F5, G5. Measure 76: A4, B4, C5, D5.

iton - Venus in blue jeans

Bass

♩ = 104,999924

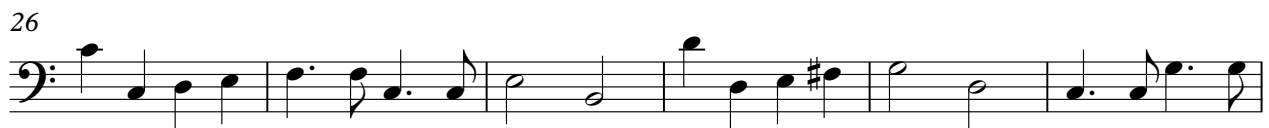

V.S.

2

Bass

63

69

53

58

63

69

72

iton - Venus in blue jeans

Melody 3

♩ = 104,999924

2

9

17

24

31

39

46

54

61

68

2

2

iton - Venus in blue jeans

Melody 2

♩ = 104,999924
2

7

13

19

25

31

37

43

49

55

V.S.

2

Melody 2

61

67

71

iton - Venus in blue jeans

Bass

♩ = 104,999924

6

14

22

30

39

49

57

65

70

3