

Jimmy Fontana - Che Sara`

♩ = 148,001968

DRUM

CANTO

PIANO

NYLON GT

BASSO

ARCHI

TAPPETO

6

CANTO

NYLON GT

TAPPETO

10

CANTO

NYLON GT

TAPPETO

14

CANTO

NYLON GT

19

CANTO

NYLON GT

23

DRUM

CANTO

NYLON GT

TAPPETO

27

DRUM

CANTO

NYLON GT

TAPPETO

30

DRUM

CANTO

NYLON GT

TAPPETO

34

DRUM

CANTO

NYLON GT

TAPPETO

38

DRUM

CANTO

NYLON GT

TAPPETO

41

DRUM

CANTO

NYLON GT

BASSO

TAPPETO

==

45

DRUM

CANTO

NYLON GT

BASSO

TAPPETO

==

48

DRUM

CANTO

NYLON GT

BASSO

TAPPETO

52

56

65

68

71

DRUM

CANTO

PIANO

NYLON GT

BASSO

TAPPETO

73

DRUM

CANTO

PIANO

NYLON GT

BASSO

TAPPETO

75

DRUM

CANTO

PIANO

NYLON GT

BASSO

TAPPETO

78

DRUM

CANTO

PIANO

NYLON GT

BASSO

TAPPETO

81

DRUM

CANTO

PIANO

NYLON GT

BASSO

TAPPETO

84

DRUM

CANTO

PIANO

NYLON GT

BASSO

TAPPETO

88

DRUM

CANTO

PIANO

NYLON GT

BASSO

TAPPETO

91

DRUM

CANTO

PIANO

NYLON GT

BASSO

TAPPETO

94

DRUM

CANTO

PIANO

NYLON GT

BASSO

TAPPETO

97

DRUM

CANTO

PIANO

NYLON GT

BASSO

TAPPETO

100

DRUM

CANTO

PIANO

NYLON GT

BASSO

TAPPETO

103

DRUM

CANTO

PIANO

NYLON GT

BASSO

TAPPETO

106

DRUM

CANTO

PIANO

NYLON GT

BASSO

ARCHI

TAPPETO

109

DRUM

CANTO

PIANO

NYLON GT

BASSO

ARCHI

TAPPETO

112

DRUM

CANTO

PIANO

NYLON GT

BASSO

ARCHI

TAPPETO

||

115

DRUM

CANTO

PIANO

NYLON GT

BASSO

ARCHI

TAPPETO

118

DRUM

CANTO

PIANO

NYLON GT

BASSO

ARCHI

TAPPETO

121

DRUM

CANTO

PIANO

NYLON GT

BASSO

ARCHI

TAPPETO

124

DRUM

CANTO

PIANO

NYLON GT

BASSO

ARCHI

TAPPETO

127

DRUM

CANTO

PIANO

NYLON GT

BASSO

ARCHI

TAPPETO

129

DRUM

CANTO

PIANO

NYLON GT

BASSO

ARCHI

TAPPETO

131

DRUM

CANTO

PIANO

NYLON GT

BASSO

ARCHI

TAPPETO

134

DRUM

CANTO

PIANO

NYLON GT

BASSO

ARCHI

TAPPETO

==

137

DRUM

CANTO

PIANO

NYLON GT

BASSO

ARCHI

TAPPETO

140

DRUM

CANTO

PIANO

NYLON GT

BASSO

ARCHI

TAPPETO

143

DRUM

CANTO

PIANO

NYLON GT

BASSO

ARCHI

TAPPETO

146

DRUM

CANTO

PIANO

NYLON GT

BASSO

ARCHI

TAPPETO

||

148

DRUM

CANTO

PIANO

NYLON GT

BASSO

ARCHI

TAPPETO

151

DRUM

CANTO

PIANO

NYLON GT

BASSO

ARCHI

TAPPETO

==

154

DRUM

CANTO

PIANO

NYLON GT

BASSO

ARCHI

TAPPETO

157

DRUM

CANTO

PIANO

NYLON GT

BASSO

ARCHI

TAPPETO

==

160

DRUM

CANTO

PIANO

NYLON GT

BASSO

ARCHI

TAPPETO

163

DRUM

PIANO

NYLON GT

BASSO

ARCHI

TAPPETO

165

DRUM

CANTO

PIANO

NYLON GT

BASSO

ARCHI

TAPPETO

# Jimmy Fontana - Che Sara`

## DRUM

♩ = 148,001968

25

31

38

44

50

56

61

67

73

78

V.S.

83

88

93

97

101

105

109

113

117

122

DRUM

126

130

134

138

142

146

150

154

158

162

CANTO

Jimmy Fontana - Che Sara`

♩ = 148,001968

8

12

18

23

28

34

39

43

48

53

V.S.

4

CANTO

159

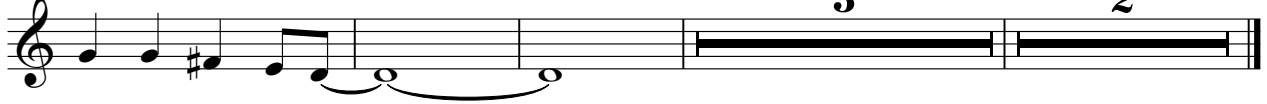

PIANO

Jimmy Fontana - Che Sara`

♩ = 148,001968

57

57

61

65

70

75

79

V.S.

83

87

91

94

98

103

107

112

116

120

124

127

131

135

139

143

147

151

155

159

163

♩ = 148,001968

5

9

13

17

21

25

29

33

37

V.S.

42

46

50

54

58

62

65

69

73

77

81

85

89

93

97

101

105

109

113

117

V.S.

121

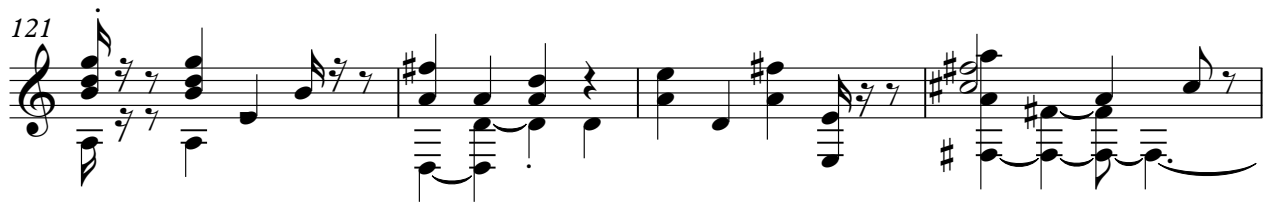

125

128

132

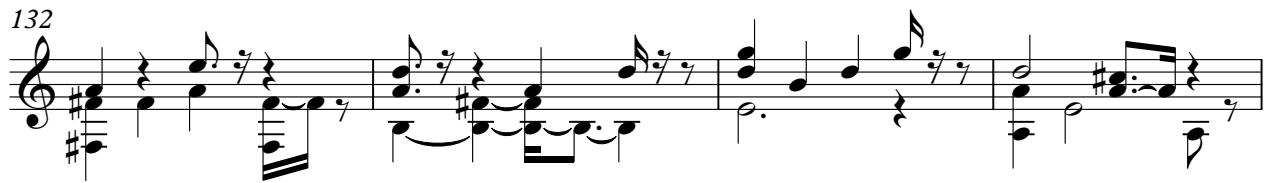

136

140

144

148

152

157

NYLON GT

161

164

BASSO

Jimmy Fontana - Che Sara`

♩ = 148,001968

40

46

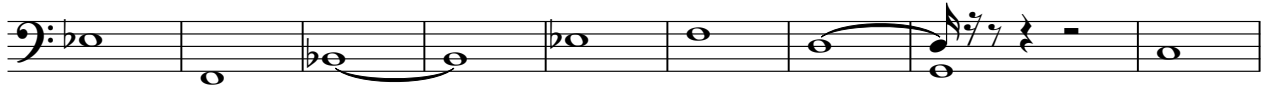

55

63

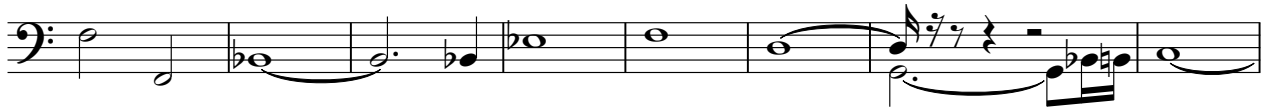

71

78

86

93

99

105

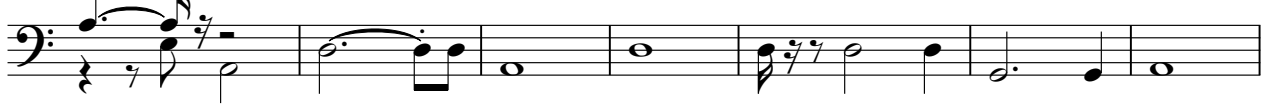

V.S.

112

120

127

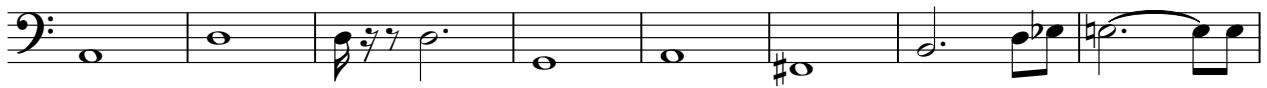

135

142

149

157

162

ARCHI

Jimmy Fontana - Che Sara`

$\text{♩} = 148,001968$

**105**

109

113

117

121

126

129

132

135

139

V.S.

144

147

151

154

157

161

TAPPETO

Jimmy Fontana - Che Sara`

♩ = 148,001968

4

8

13

11

28

33

37

41

46

50

54

V.S.

## TAPPETO

58

62

66

69

72

75

80

84

88

93

97

101

105

109

113

117

121

126

129

132

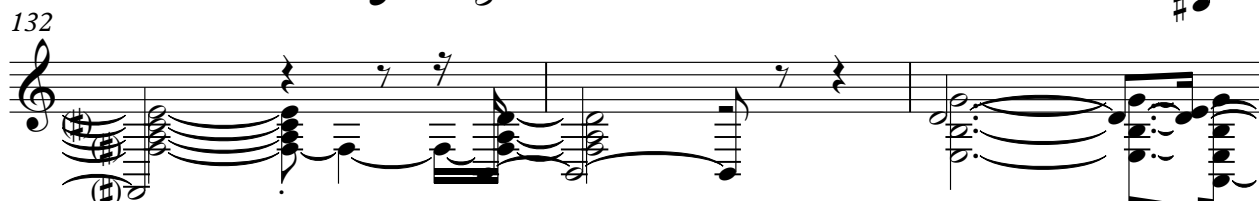

V.S.

TAPPETO

135

139

144

147

151

154

157

161
