

Jimmy Kennedy Nat Simon - Istanbul (Not Constantinople)

♩ = 118,9920000000

Violin

Low Tom

Violin

Zilz (Bright Cym)

Med Tom

Low Tom

Tamborine

Accordion

Violin

Zilz (Bright Cym)

Med Tom

Low Tom

Tamborine

Accordion

18

Zilz (Bright Cym)  
Med Tom  
Low Tom  
Tamborine  
John II  
Bass  
Accordian  
John I  
oooohs

20

Zilz (Bright Cym)  
Med Tom  
Low Tom  
Tamborine  
John II  
Bass  
Accordian  
John I  
oooohs

30

32

Violin

Zilz (Bright Cym)

Med Tom

Low Tom

Tamborine

John II

Bass

Organ Leslie

Accordion

John I

oooohs

34

3

3

This musical score is arranged for a band and includes the following parts:

- John II:** Features a melodic line with some rests.
- Organ Leslie:** Features a melodic line with some rests.

Violin

Zilz (Bright Cym)

Med Tom

Low Tom

Tamborine

John II

Bass

Accordion

John I

oooohs

38

3

3

3

47

Violin

Zilz (Bright Cym)

Med Tom

Low Tom

Tamborine

Bass

Accordian

ooohs

49

Violin

Zilz (Bright Cym)

Med Tom

Low Tom

Tamborine

Bass

Accordian

ooohs

51

Violin

Zilz (Bright Cym)

Med Tom

Low Tom

Tamborine

John II

Crunchy Guitar >>>>>>>>>>>>>>>>>>>>>>

Bass

Accordian

John I

oooohs

55

Zilz (Bright Cym)

Med Tom

Low Tom

Tamborine

John II

Bass

Accordian

John I

oooohs

58

Violin

Zilz (Bright Cym)

Med Tom

Low Tom

Tamborine

John II

Bass

Accordion

John I

oooohs

61

Violin

Zilz (Bright Cym)

Med Tom

Low Tom

Tamborine

John II

Bass

Accordion

John I

♩ = 160,999924  
♩ = 159,000214 ♩ = 157,999939

Jimmy Kennedy Nat Simon - Istanbul (Not Constantir

Violin

Violin sheet music for "Istanbul (Not Constantinople)" by Jimmy Kennedy and Nat Simon. The score is in bass clef, 4/4 time, and consists of ten staves of music. It includes various musical notations such as notes, rests, slurs, and triplets. Measure numbers 6, 9, 13, 34, 38, 44, 46, 48, and 50 are indicated at the start of their respective staves. There are several tempo markings in the form of a quarter note followed by a number: 118,920,000, 115,000, 118,999, 10,999, 16,999, 10,999, 108,999, and 117,999. Some of these numbers are partially obscured by other markings. The music features complex rhythmic patterns, including many sixteenth and thirty-second notes, and several triplet markings. The key signature has one sharp (F#).

2

Violin

54

62

♩ = 160,999924

♩ = 159,000214

♩ = 157,999939

♩ = 160,000000

Zilz (Bright Cym)

Jimmy Kennedy Nat Simon - Istanbul (Not Constantir

♩ = 118,999924 ♩ = 120,000000

6

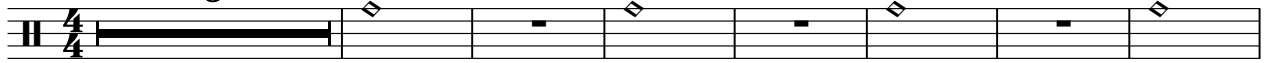

14 ~~XXXXXXXXXXXXXXXXXXXX~~ 20

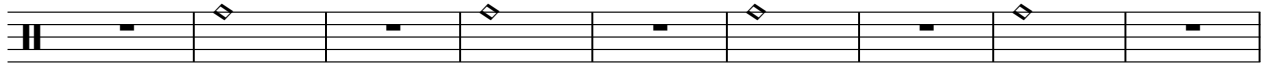

23

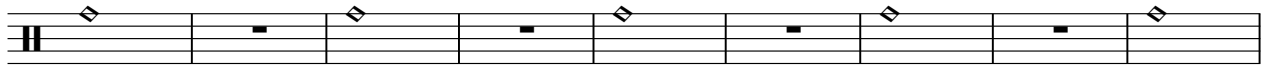

32

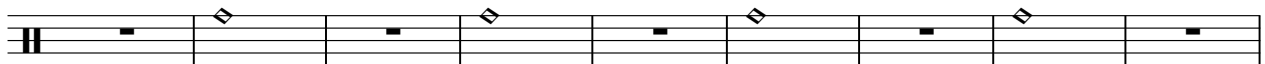

41

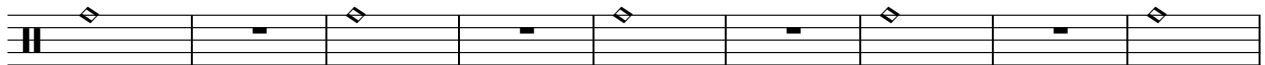

50

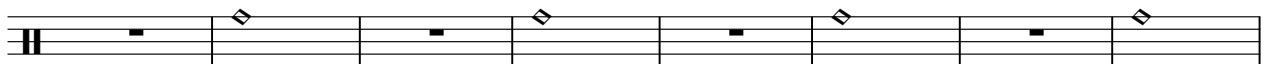

58

♩ = 160,000000 ♩ = ~~150,000,000~~ 939

♩ = 118,999924 ♩ = 120,000000

6

10

14

18

22

2

28

32

37

40

2

2

Med Tom

44

48

53

56

59

2

♩ = 160,000000 ♪ = 160,000000 ♫ = 157,999939

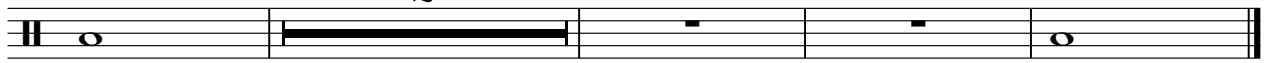

Low Tom

Jimmy Kennedy Nat Simon - Istanbul (Not Constantir

♩ = 118,999920,000000

4

9

15 ♩ = 100,999920

20

4

28

33

38

3

46

52

2

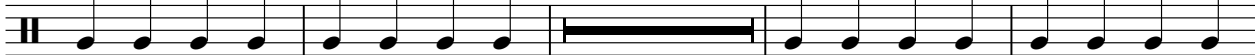

58

♩ = 160,000000 = 160,999920

Tamborine

Jimmy Kennedy Nat Simon - Istanbul (Not Constantir

♩ = 118,999924 ♩ = 120,000000

6

4/4

9

11

13

♩ = 118,999924 ♩ = 120,000000

15

♩ = 100,999990

17

19

21

23

2

2

# Tamborine

27

29

32

34

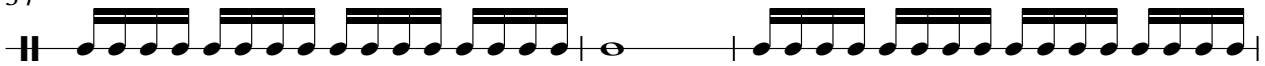

37

44

46

48

50

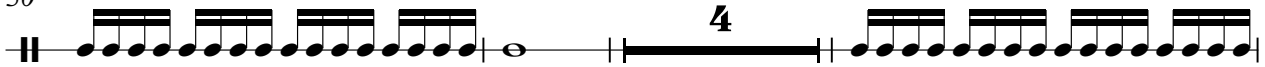

57

Tamborine

3

59

♩ = 160,000000 ♩ = 160,000000

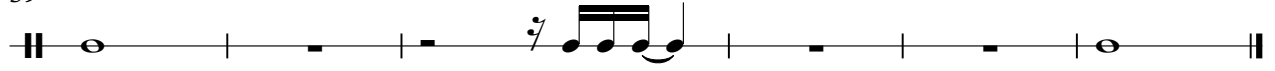

John II

Jimmy Kennedy Nat Simon - Istanbul (Not Constantir

$\text{♩} = 118,999924 = 120,000000$

**13**

17 **3**

20 **3**

24 **3** **3** **3**

27

30 **3**

36 **2** **3**

42 **3** **11**

55

60  $\text{♩} = 160,000000$   $\text{♩} = 160,999924 = 157,99993$

Jimmy Kennedy Nat Simon - Istanbul (Not Constantir

Bass

♩ = 118,999924 ♩ = 120,000000

13

17

23

27

33

38

43

48

53

57

V.S.

2

Bass

61

♩ = 160,000000    ♩ = 160,999,200    ♩ = 157,999,939

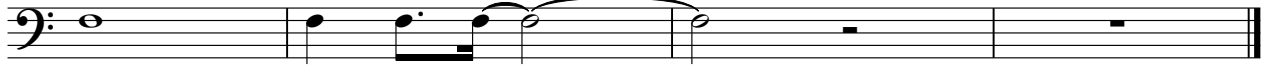

♩ = 118,99999 24 120,000000

**13** **16**

32

**2** **2**

37

**5** **3**

43

**19**

♩ = 160,000000 166,99999 14 157,999939

Accordian

Jimmy Kennedy Nat Simon - Istanbul (Not Constantir

♩ = 118,999924 ♩ = 120,000000

6

12

17

20

23

27

29

32

36

40

44

48

51

55

58

61

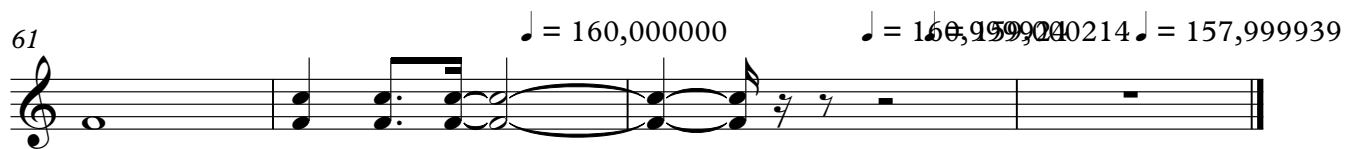

$\text{♩} = 118,99992420,000000$  ~~118,99992420,000000~~

**13**

17

19

22

28

31

40

43

**10**

# John I

54

56

59

61

$\text{♩} = 160,000000$        $\text{♩} = 160,199,999,999 = 157,999939$

Jimmy Kennedy Nat Simon - Istanbul (Not Constantir

oooohs

♩ = 118,99992420,000000

13

20

33

36

38

48

50

56

58

60

♩ = 160,000000 ♩ = 168,999920 ♩ = 157,999939