

Jimmy McGriff - Let's Stay Together

♩ = 103,000755

Tenor Saxophone

Baroque Trumpet

Trombone

Percussion

Jazz Guitar

Electric Guitar

Fretless Electric Bass

Electric Piano

Percussive Organ

Rock Organ

Synth Brass

Synth Strings

FX 5 (Brightness)

Viola

♩ = 103,000755

7

Perc.

J. Gtr.

E. Gtr.

E. Bass

Perc. Organ

Organ

Syn. Br.

10

Perc.

J. Gtr.

E. Gtr.

E. Bass

Perc. Organ

Organ

Syn. Br.

13

Perc.

J. Gtr.

E. Gtr.

E. Bass

Perc. Organ

Organ

Syn. Br.

FX 5

16

Perc.

J. Gtr.

E. Gtr.

E. Bass

Syn. Br.

FX 5

20

24

27

Perc.

J. Gtr.

E. Gtr.

E. Bass

Perc. Organ

Organ

Syn. Br.

Syn. Str.

Vla.

30

Perc.

J. Gtr.

E. Gtr.

E. Bass

Perc. Organ

Organ

Syn. Br.

Syn. Str.

FX 5

Vla.

33

Perc.

J. Gtr.

E. Gtr.

E. Bass

Syn. Br.

FX 5

36

Ten. Sax.

Bar. Tpt.

Tbn.

Perc.

J. Gtr.

E. Gtr.

E. Bass

E. Piano

Syn. Br.

FX 5

39

Ten. Sax.
Bar. Tpt.
Tbn.
Perc.
J. Gtr.
E. Gtr.
E. Bass
E. Piano
Syn. Br.
Syn. Str.

42

Perc.
J. Gtr.
E. Gtr.
E. Bass
E. Piano
Syn. Br.
Syn. Str.

45

Perc.

J. Gtr.

E. Gtr.

E. Bass

Organ

Syn. Br.

Syn. Str.

Vla.

48

Perc.

J. Gtr.

E. Gtr.

E. Bass

Syn. Str.

Vla.

51

Ten. Sax.

Bar. Tpt.

Tbn.

Perc.

J. Gtr.

E. Gtr.

E. Bass

Syn. Br.

Syn. Str.

Vla.

54

Ten. Sax.
Bar. Tpt.
Tbn.
Perc.
J. Gtr.
E. Gtr.
E. Bass
E. Piano
Perc. Organ
Organ
Syn. Br.
Syn. Str.
Vla.

57

Perc.
J. Gtr.
E. Gtr.
E. Bass
Perc. Organ
Organ
Syn. Br.

60

Perc.

J. Gtr.

E. Gtr.

E. Bass

Perc. Organ

Organ

Syn. Br.

Syn. Str.

63

Perc.

J. Gtr.

E. Gtr.

E. Bass

Syn. Br.

FX 5

66

69

72

75

78

Ten. Sax.
Bar. Tpt.
Tbn.
Perc.
J. Gtr.
E. Gtr.
E. Bass
Syn. Br.
Syn. Str.
FX 5
Vla.

81

Ten. Sax.
Bar. Tpt.
Tbn.
Perc.
J. Gtr.
E. Gtr.
E. Bass
Syn. Br.
Syn. Str.
FX 5

84

87

90

93

96

Ten. Sax.
Bar. Tpt.
Tbn.
Perc.
J. Gtr.
E. Gtr.
E. Bass
Syn. Br.
Syn. Str.
Vla.

99

Perc.
J. Gtr.
E. Gtr.
E. Bass
Syn. Br.
Syn. Str.
FX 5

102

Perc.

J. Gtr.

E. Gtr.

E. Bass

Organ

Syn. Br.

Syn. Str.

FX 5

105

Ten. Sax.

Bar. Tpt.

Tbn.

Perc.

J. Gtr.

E. Gtr.

E. Bass

Organ

Syn. Br.

Syn. Str.

Vla.

108

Ten. Sax.

Bar. Tpt.

Tbn.

Perc.

J. Gtr.

E. Gtr.

E. Bass

Organ

Syn. Br.

Syn. Str.

Vla.

Tenor Saxophone

Jimmy McGriff - Let`s Stay Together

♩ = 103,000755

2

6 31

40 11

55 15

74 3

81 3

88 6

98 6

106 2

Baroque Trumpet

Jimmy McGriff - Let`s Stay Together

♩ = 103,000755

2

6 31

40 11

55 15

74 3

81 3

88 6

98 6

106 2

Trombone

Jimmy McGriff - Let`s Stay Together

♩ = 103,000755

2

6

31

41

11

55

15

74

3

81

3

88

6

98

6

106

2

Jimmy McGriff - Let's Stay Together

Percussion

♩ = 103,000755

2

7

9

11

13

15

18

21

23

25

V.S.

Percussion

47

49

51

53

55

57

59

61

63

65

V.S.

87

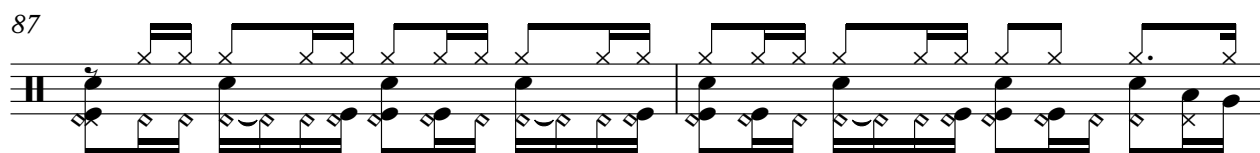

89

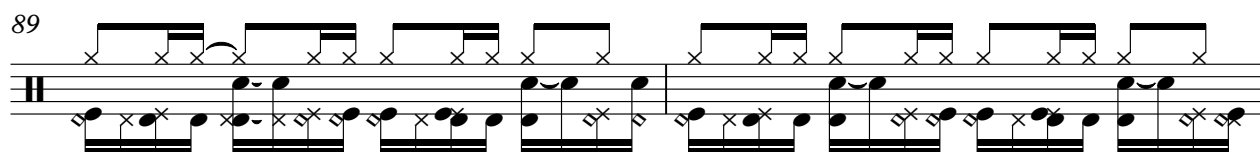

91

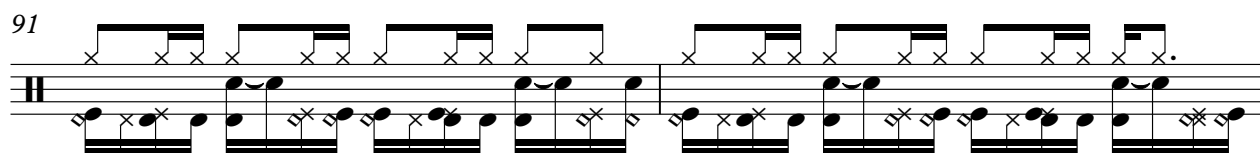

93

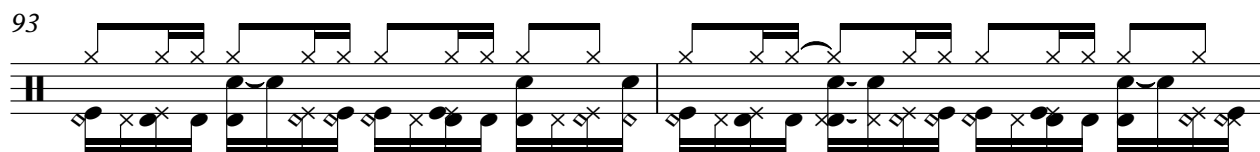

95

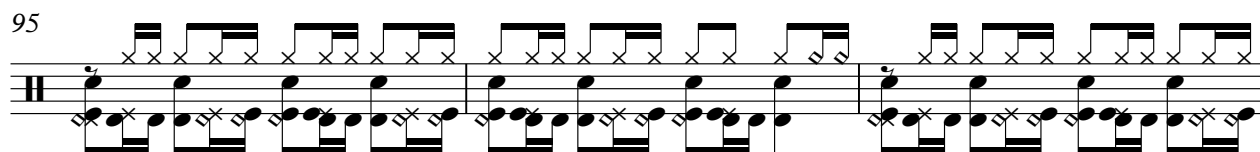

98

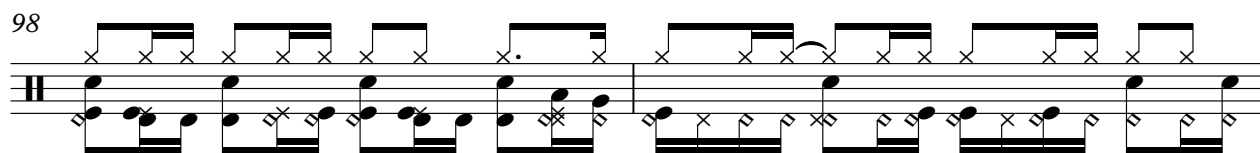

100

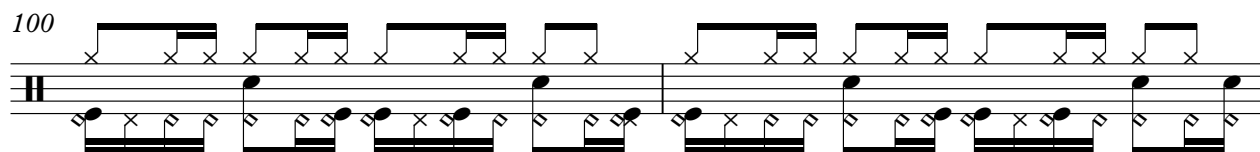

102

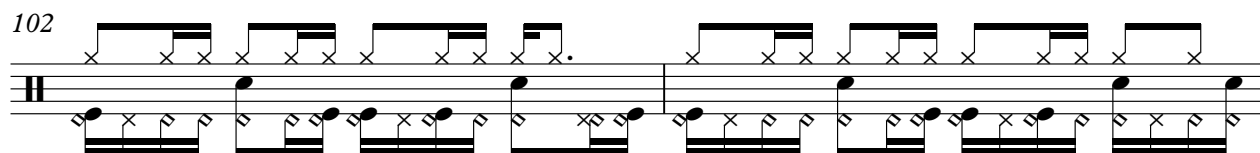

104

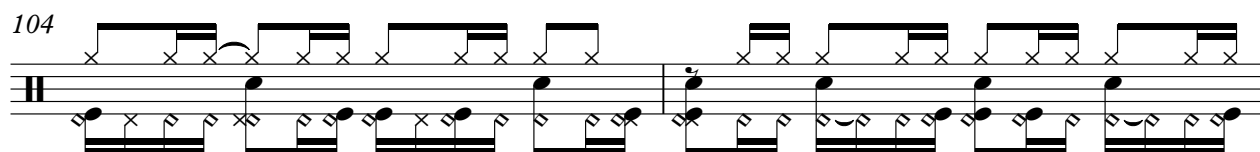

106

V.S.

6

Percussion

108

♩ = 103,000755

6

10

13

18

23

27

31

37

40

4

47

50

53

57

61

66

71

75

79

83

88

92

96

101

105

108

Jimmy McGriff - Let`s Stay Together

Electric Guitar

♩ = 103,000755

6

10

13

17

22

26

30

34

39

43

V.S.

84

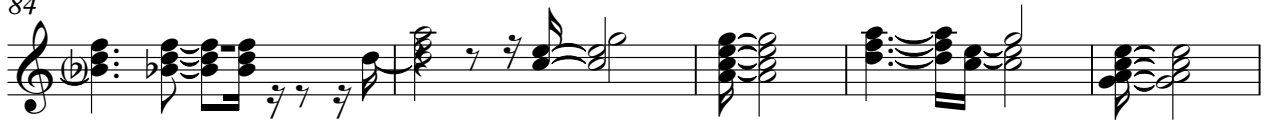

89

93

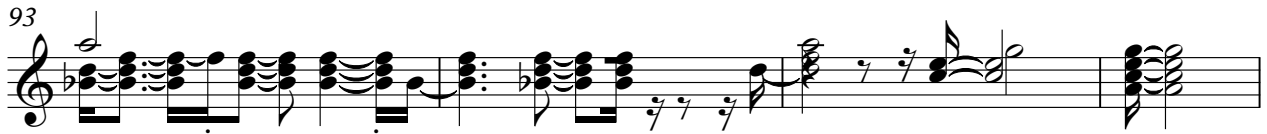

97

102

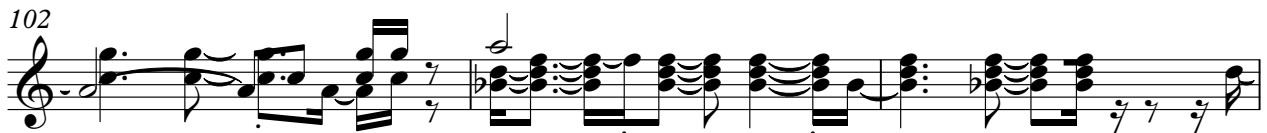

105

108

Jimmy McGriff - Let`s Stay Together

Fretless Electric Bass

♩ = 103,000755

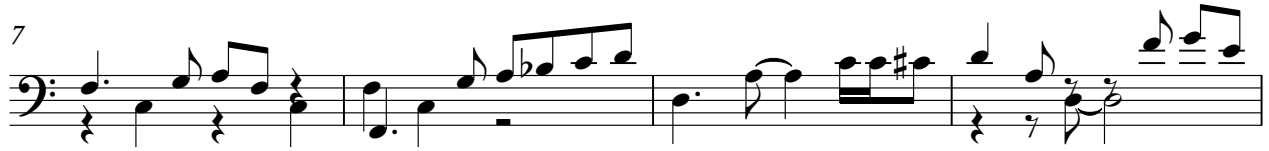

V.S.

41

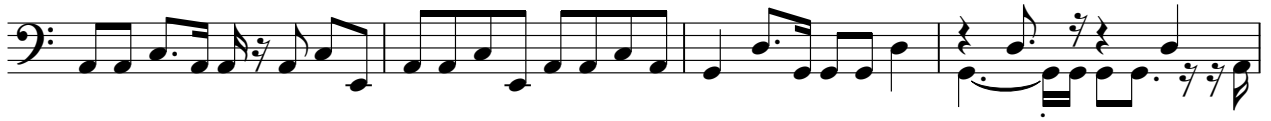

45

49

52

56

60

64

67

70

74

77

80

84

87

90

93

96

99

103

106

V.S.

108

♩ = 103,000755

37

37

42

9

54

54

Percussive Organ

Jimmy McGriff - Let`s Stay Together

♩ = 103,000755

6

13

8

27

24

56

56

61

48

Jimmy McGriff - Let`s Stay Together

Synth Brass

♩ = 103,000755

6

10

14

18

22

26

31

36

41

44

5

94

98

103

107

Jimmy McGriff - Let's Stay Together

Synth Strings

♩ = 103,000755

2 16

23

31 8

46

52 6

63 8

78

86

94

102

V.S.

2

Synth Strings

106

2

♩ = 103,000755

14

20

8

34

24

63

70

2

5

81

6

92

6

101

8

Jimmy McGriff - Let`s Stay Together

Viola

♩ = 103,000755

2 16

23

31 14 6

49 6

55 22 6

86 6

97 6

106 2