

Jimmy Nail - Ain't No Doubt

♩ = 200,000000 ♩ = 102,001785

Additional annotations include a '0368DOUT' marking above the Vibraphone staff and a circled '6' at the bottom of the page.

♩ = 200,000000 ♩ = 102,001785

5

Alto Sax. Perc. E. Gtr. S. Bass Tape Smp. Brs Syn. Str. Vla. Solo

7

Perc. E. Gtr. S. Bass Tape Smp. Brs Syn. Str. Vla. Solo

9

Alto Sax.

Perc.

E. Gtr.

S. Bass

Tape Smp. Brs

Syn. Str.

Vla.

Solo

11

Perc.

E. Gtr.

S. Bass

Tape Smp. Brs

Syn. Str.

Lead 8

Vla.

Solo

13

Perc. 

S. Bass 

Lead 8 

Vla. 

15

Perc. 

S. Bass 

Lead 8 

Vla. 

17

Perc. 

S. Bass 

Lead 8 

Vla. 

19 6 5

Perc.

E. Gtr.

E. Clav.

S. Bass

FX 5

Vla.

Solo

21

Perc.

E. Gtr.

E. Clav.

S. Bass

FX 5

Vla.

Solo

23

25

27

- Vib.** Treble clef, starting with a whole rest, then playing a melodic line in the second measure.
- E. Gtr.** Treble clef, F# major key signature, starting with a whole rest, then playing a chordal accompaniment in the second measure.
- Syn. Str.** Treble clef, playing a rhythmic accompaniment of eighth notes.
- Vla.** Bass clef, playing a melodic line in the first measure and a more active line in the second measure.

- Perc.**: Drum set notation with a complex rhythmic pattern of eighth and sixteenth notes.
- Vib.**: Treble clef, starting with a whole rest in the first half and a melodic line in the second half.
- E. Gtr.**: Treble clef, F# major key signature, 8th fret, with a power chord in the second half.
- Syn. Str.**: Treble clef, with a rhythmic pattern of eighth notes.
- Vla.**: Bass clef, with a melodic line in the second half.

35

37

39

41

43

45

47

- Perc.**: Percussion part, featuring a complex rhythmic pattern of eighth and sixteenth notes with various articulations.
- Vib.**: Vibraphone part, showing a melodic line with grace notes and a steady eighth-note accompaniment.
- E. Clav.**: Electric Clavichord part, consisting of a rhythmic accompaniment of chords and single notes.
- S. Bass**: Saxophone Bass part, featuring a melodic line with slurs and dynamic markings.
- FX 5**: Effects part, containing a few melodic notes and rests.
- Vla.**: Viola part, showing a sustained chordal texture with a long note.
- Solo**: Two solo parts, both of which are currently silent (indicated by a horizontal line).

53

Alto Sax. Perc. Vib. E. Gtr. S. Bass Tape Smp. Brs Syn. Str. FX 5 Vla. Solo

57

61

Alto Sax.

Perc.

Vib.

E. Gtr.

S. Bass

Tape Smp. Brs

Syn. Str.

FX 5

Vla.

Solo

65

Alto Sax.

Perc.

Vib.

E. Gtr.

S. Bass

Tape Smp. Brs

Syn. Str.

FX 5

Vla.

Solo

67

Bar. Tpt.

Perc.

Vib.

E. Gtr.

E. Gtr.

S. Bass

Tape Smp. Brs

Syn. Str.

Pad 1

FX 5

Vla.

Solo

Solo

69

Bar. Tpt.

Perc.

E. Gtr.

Pad 1

Solo

71

Bar. Tpt.

Perc.

E. Gtr.

E. Clav.

S. Bass

Pad 1

FX 5

Vla.

Solo

73

75

81

Alto Sax.

Perc.

Vib.

E. Gtr.

S. Bass

Tape Smp. Brs

Syn. Str.

FX 5

Vla.

Solo

Detailed description of the musical score: The score is for page 81 and consists of ten staves.
 - **Alto Sax.:** Starts with a whole rest, followed by a quarter note G4, a quarter note A4, and a quarter note B4.
 - **Perc.:** Features a complex rhythmic pattern with eighth and sixteenth notes, including some notes with 'x' marks.
 - **Vib.:** Starts with a whole rest, then plays a sequence of notes: G#4, A4, B4, A4, G#4, F#4, E4, D4.
 - **E. Gtr.:** Shows a key signature change to two sharps (F# and C#) and a time signature change to 8/8. It contains a few notes and rests.
 - **S. Bass:** Plays a melodic line in the bass clef, starting with a quarter note G2, followed by several eighth and quarter notes.
 - **Tape Smp. Brs:** Contains a few notes and rests, including a triplet of eighth notes.
 - **Syn. Str.:** Features a rhythmic pattern of eighth notes, some with stems pointing down.
 - **FX 5:** Plays a sequence of notes: G#4, A4, B4, A4, G#4, F#4, E4, D4.
 - **Vla.:** Shows a complex rhythmic pattern with many notes, some with stems pointing down.
 - **Solo:** Contains two vertical lines of notes, possibly representing a guitar solo or a specific effect.

- Perc.**: Percussion part with a complex rhythmic pattern of eighth and sixteenth notes.
- Vib.**: Vibraphone part with a melodic line starting in the second measure.
- E. Gtr.**: Electric guitar part with a sustained chord in the second measure.
- S. Bass**: Saxophone Bass part with a melodic line featuring a triplet in the second measure.
- Tape Smp. Brs**: Tape samples with a melodic phrase in the second measure.
- Syn. Str.**: Synthesizer strings with a rhythmic pattern of eighth notes.
- FX 5**: FX part with a melodic line in the second measure.
- Vla.**: Viola part with a melodic line in the second measure.
- Solo**: Solo part with two measures of rests, indicated by vertical lines.

85

Alto Sax.

Perc.

Vib.

E. Gtr.

S. Bass

Tape Smp. Brs

Syn. Str.

FX 5

Vla.

Solo

87

Bar. Tpt.

Perc.

Vib.

E. Gtr.

S. Bass

Tape Smp. Brs

Syn. Str.

FX 5

Vla.

Solo

89

91

Bar. Tpt.

Perc.

Vib.

E. Gtr.

S. Bass

Tape Smp. Brs

Syn. Str.

FX 5

Vla.

Solo

93

97

101

Alto Saxophone

Jimmy Nail - Ain't No Doubt

♩ = 200,000000 ♩ = 102,001785

6 2 8

18 10 3

34 9 10 3

57 3

62 3 5

71 9 3

86 3 3

94 3 3 4

106 2

Percussion

Jimmy Nail - Ain't No Doubt

♩ = 200,000000 ♩ = 102,001785

5/4

5

7

9

11

13

15

17

19

6

21

V.S.

23

25

27

29

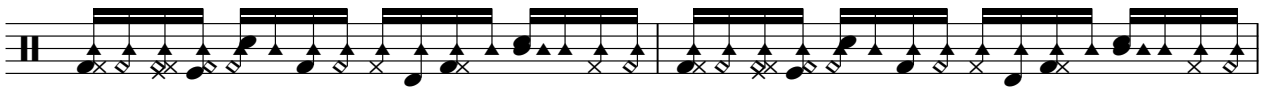

31

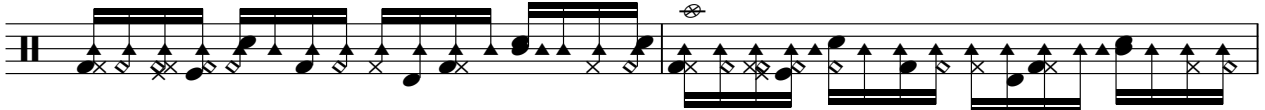

33

35

37

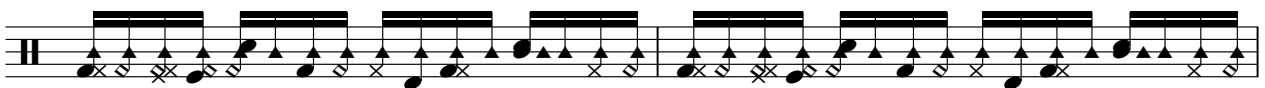

39

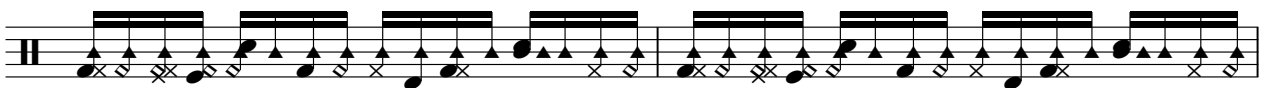

41

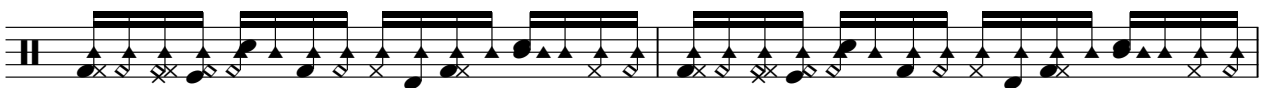

Percussion

43

45

47

49

51

53

55

57

59

61

63

65

67

69

71

72

74

76

78

80

82

84

86

88

90

92

94

96

98

100

V.S.

6

Percussion

102

104

Jimmy Nail - Ain't No Doubt

Vibraphone

♩ = 200,000000 ♪ = 102,001785
0368DOUT

6

27

32

43

53

58

62

66

71

Vibraphone

78

82

86

90

94

98

101

106

Electric Guitar

Jimmy Nail - Ain't No Doubt

♩ = 200,000000 ♩ = 102,001785

2

Electric Guitar

72

81

90

98

106

2

♩ = 200,000000 ♪ = 102,001785

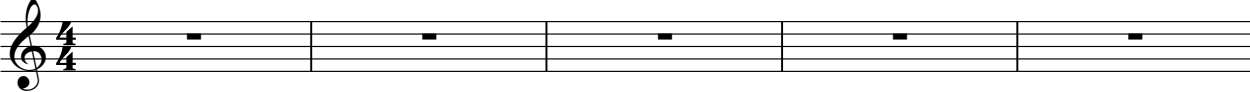

6

43

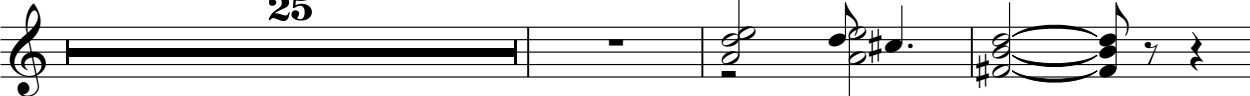

71

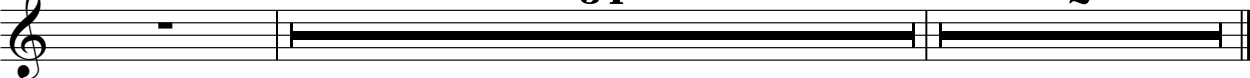

Electric Clavichord

Jimmy Nail - Ain't No Doubt

♩ = 200,000000 ♩ = 102,001785

6 **11**

21

23

25

27 **8**

36

39

42

45

47

49

52

73

75

77

79

106

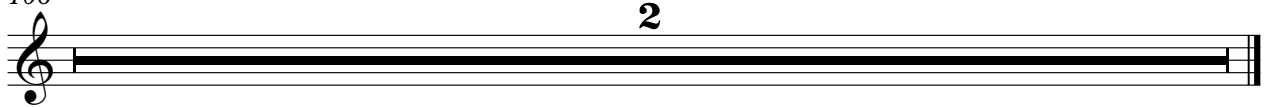

Jimmy Nail - Ain't No Doubt

Synth Bass

♩ = 200,000000 ♩ = 102,001785

V.S.

30

33

36

39

42

45

48

51

54

57

60

63

66

71

74

77

80

83

86

89

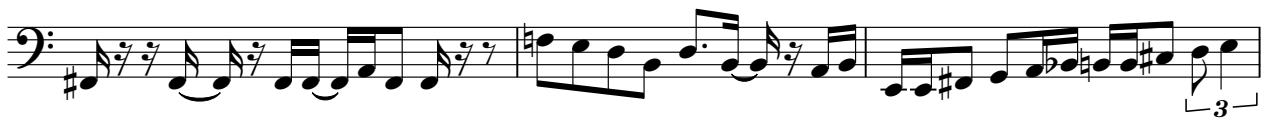

V.S.

92

95

98

101

103

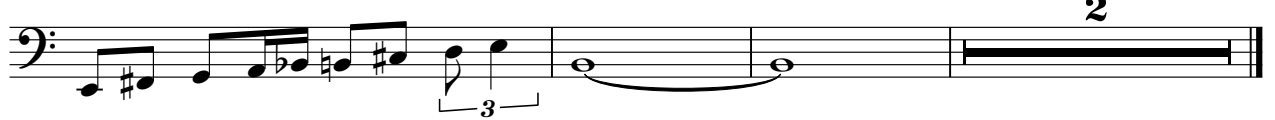

Tape Sampler Keyboard [Brass]

59

63

68

84

89

95

99

103

3 3

2 2

2 2

Synth Strings

Jimmy Nail - Ain't No Doubt

♩ = 200,000000 ♩ = 102,001785

6

10

18

29

31

33

35

43

Synth Strings

52

54

56

58

60

62

64

66

71

81

3

8

83

85

87

89

91

93

95

97

99

101

V.S.

4

Synth Strings

103

106

Lead 8 (Bass + Lead)

Jimmy Nail - Ain't No Doubt

♩ = 200,000000 ♪ = 102,001785

6 **4**

14

18 **16**

38

43 **28** **34**

106 **2**

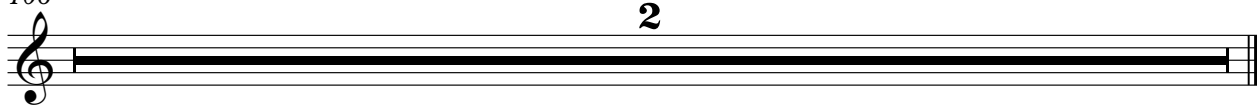

Pad 1 (New Age)

Jimmy Nail - Ain't No Doubt

♩ = 200,000000 ♪ = 102,001785

6

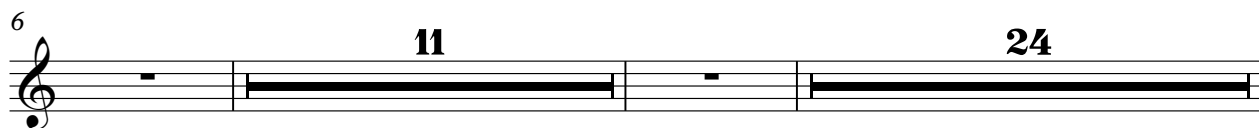

43

71

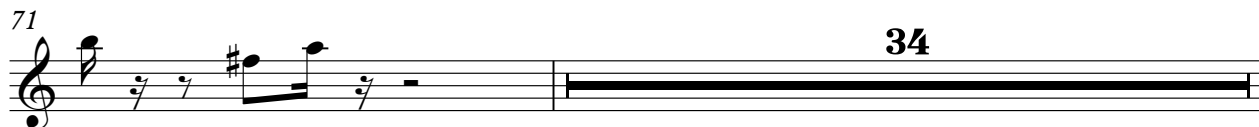

106

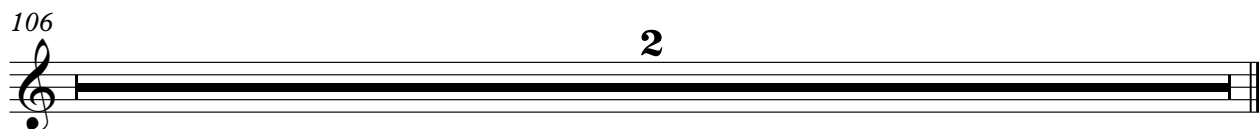

FX 5 (Brightness)

Jimmy Nail - Ain't No Doubt

♩ = 200,000000 ♪ = 102,001785

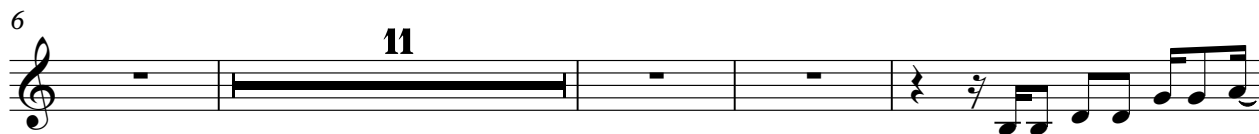
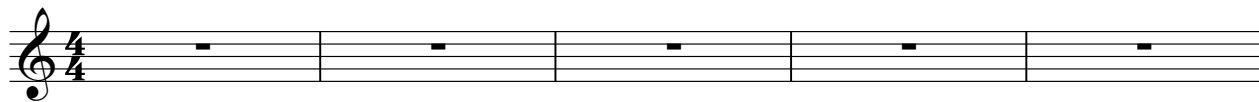

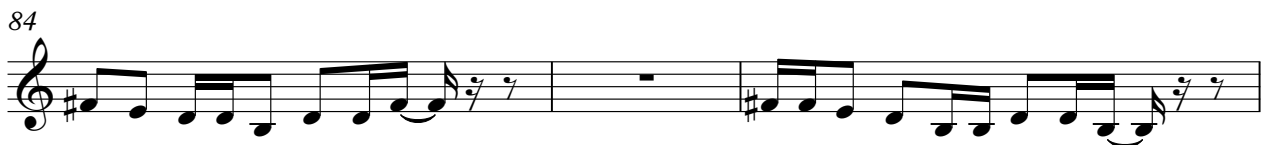

FX 5 (Brightness)

99

103

Viola

Jimmy Nail - Ain't No Doubt

♩ = 200,000000 ♩ = 102,001785

5

7

10

15

24

29

32

35

42

V.S.

51 *Viola*

54

57

60

63

66 3

71

80

83

86

89 *ola* 3

92

95

98

101

103

106 2

Jimmy Nail - Ain't No Doubt

Solo

♩ = 200,000000 ♪ = 102,001785

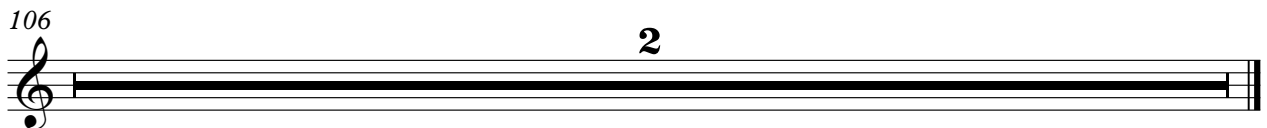
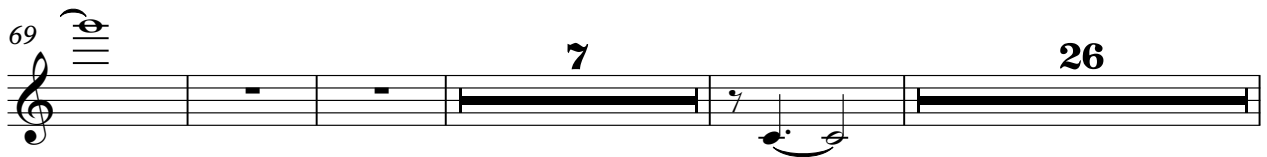
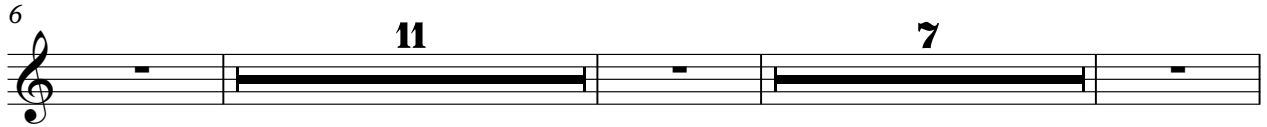
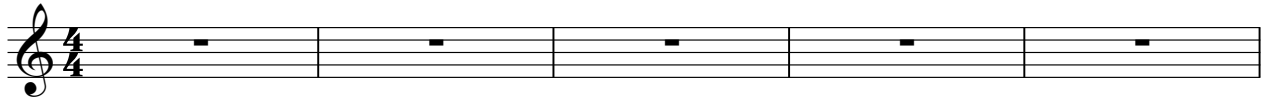

Jimmy Nail - Ain't No Doubt

Solo

♩ = 200,000000 ♩ = 102,001785

6

18

27

36

50

59

65

71

2

Solo

72

81

90

98

106

2
