

Foreigner - Blue Morning

♩ = 121,006531

Track 10

Track 4

Track 6

Track 1

This block contains the first system of the musical score. Track 10 is a drum part with a 4/4 time signature, featuring a steady pattern of 'x' marks representing cymbal hits. Track 4 is a guitar part in 4/4 time, starting with a rest and then playing a melodic line with slurs and ties. Track 6 is a guitar part in 4/4 time, consisting of a whole rest. Track 1 is a bass part in 4/4 time, playing a rhythmic pattern of eighth notes with slurs.

4

Track 10

Track 4

Track 2

Track 1

Sequenced by: Stephen R. Smith

This block contains the second system of the musical score. Track 10 is a drum part in 4/4 time, starting with a '4' above the staff and featuring a more complex pattern of notes and rests. Track 4 is a guitar part in 4/4 time, continuing the melodic line from the first system. Track 2 is a bass part in 4/4 time, playing a melodic line with slurs and ties. Track 1 is a bass part in 4/4 time, playing a rhythmic pattern of eighth notes with slurs. The text 'Sequenced by: Stephen R. Smith' is located at the bottom of this system.

6

Track 10: Treble clef, guitar track with notes and 'x' marks above the staff.

Track 4: Treble clef, piano accompaniment with chords and melodic lines.

Track 6: Treble clef, piano accompaniment with chords and melodic lines.

Track 2: Bass clef, piano accompaniment with chords and melodic lines.

Track 7: Treble clef, piano accompaniment with sustained chords.

Track 1: Treble clef, guitar track with chords and melodic lines.

8

Track 10: Treble clef, guitar track with notes and 'x' marks above the staff.

Track 4: Treble clef, piano accompaniment with chords and melodic lines.

Track 6: Treble clef, piano accompaniment with chords and melodic lines.

Track 2: Bass clef, piano accompaniment with chords and melodic lines.

Track 1: Treble clef, guitar track with chords and melodic lines.

10

Track 8

Track 10

Track 2

Track 1

12

Track 8

Track 10

Track 2

Track 1

14

Track 8

Track 10

Track 4

Track 2

Track 1

16

Track 8

Track 10

Track 4

Track 2

Track 1

19

Track 8

Track 10

Track 4

Track 2

Track 1

22

Track 8

Track 10

Track 4

Track 2

Track 1

24

Track 8

Track 10

Track 4

Track 2

Track 1

27

Track 8

Track 10

Track 4

Track 2

Track 1

30

Track 8

Track 10

Track 4

Track 2

Track 1

33

Track 8

Track 10

Track 4

Track 2

Track 1

36

Track 10

Track 4

Track 2

Track 1

38

Track 8

Track 10

Track 4

Track 2

Track 1

40

Track 8

Track 10

Track 4

Track 2

Track 1

42

Track 8

Track 10

Track 4

Track 2

Track 7

Track 1

Track 8: Melody line with eighth notes, a triplet of eighth notes, and a quarter note. Track 10: Guitar line with chords and 'x' marks. Track 4: Treble clef with chords. Track 2: Bass clef with chords. Track 7: Empty staff. Track 1: Bass clef with chords and 'z' marks.

44

Track 8

Track 10

Track 4

Track 2

Track 1

Track 8: Melody line with eighth notes and a quarter note. Track 10: Guitar line with chords and 'x' marks. Track 4: Treble clef with chords. Track 2: Bass clef with chords. Track 1: Bass clef with chords and 'z' marks.

46

Track 8

Track 10

Track 4

Track 2

Track 7

Track 1

48

Track 8

Track 10

Track 4

Track 2

Track 7

Track 1

50

Track 8

Track 10

Track 4

Track 2

Track 7

Track 1

52

Track 8

Track 10

Track 4

Track 2

Track 7

Track 1

55

Track 8

Track 10

Track 4

Track 2

Track 1

58

Track 8

Track 10

Track 4

Track 6

Track 2

Track 1

61

Track 8

Track 10

Track 4

Track 6

Track 2

Track 1

63

Track 10

Track 4

Track 6

Track 2

Track 1

66

Track 10

Track 4

Track 6

Track 2

Track 1

68

Track 8

Track 10

Track 4

Track 6

Track 2

Track 1

71

Track 8

Track 10

Track 4

Track 2

Track 1

74

Track 8

Track 10

Track 4

Track 6

Track 2

Track 1

77

Track 8

Track 10

Track 4

Track 6

Track 2

Track 1

80

Track 8

Track 10

Track 4

Track 6

Track 2

Track 7

Track 1

83

Track 8: Treble clef, rests in first measure, then eighth notes G4, A4, B4, C5, B4, A4, G4.

Track 10: Treble clef, eighth notes G4, A4, B4, C5, B4, A4, G4, with 'x' marks above notes.

Track 4: Treble clef, whole notes G4, A4, B4, C5, B4, A4, G4.

Track 6: Treble clef, eighth notes G4, A4, B4, C5, B4, A4, G4, with a slur over the last two notes.

Track 2: Bass clef, eighth notes G2, A2, B2, C3, B2, A2, G2, with a slur over the last two notes.

Track 7: Treble clef, rests in first measure, then whole note G4.

Track 1: Treble clef, eighth notes G4, A4, B4, C5, B4, A4, G4, with a slur over the last two notes.

85

Track 8: Treble clef, eighth notes G4, A4, B4, C5, B4, A4, G4, with a slur over the first three notes.

Track 10: Treble clef, eighth notes G4, A4, B4, C5, B4, A4, G4, with 'x' marks above notes.

Track 4: Treble clef, whole notes G4, A4, B4, C5, B4, A4, G4, with a slur over the last two notes.

Track 2: Bass clef, eighth notes G2, A2, B2, C3, B2, A2, G2, with a slur over the last two notes and a triplet of eighth notes G2, A2, B2.

Track 7: Treble clef, whole notes G4, A4, B4, C5, B4, A4, G4.

Track 1: Treble clef, eighth notes G4, A4, B4, C5, B4, A4, G4, with a slur over the last two notes.

87

Track 10

Track 4

Track 6

Track 2

Track 1

90

Track 10

Track 4

Track 2

Track 1

93

Track 10

Track 4

Track 6

Track 2

Track 1

94

Track 10

Track 4

Track 6

Track 2

Track 1

Track 8

Foreigner - Blue Morning

♩ = 121,006531

9

12

15

18

22

25

29

32

4

Sequenced by: Stephen R. Smith

38

42

45

49

53

57

61

72

75

78

83

10

3

♩ = 121,006531

6

10

15

20

25

29

34

38

43

Sequenced by: Stephen R. Smith

6

V.S.

47

52

57

62

67

71

76

80

85

89

Track 10

93

- Measure 1: Three groups of three notes each. Each group is bracketed with a '3' below it. The fret numbers for the first group are 1, 2, 3; for the second group, 2, 3, 4; and for the third group, 3, 4, 5.
- Measure 2: A group of six notes, bracketed with a '6' below it. The fret numbers are 1, 2, 3, 4, 5, 6.
- Measure 3: A group of three notes, bracketed with a '3' below it. The fret numbers are 1, 2, 3.
- Measure 4: A single note on the 1st fret, marked with a sharp sign (#) above it and a fermata symbol above the note.
The staff ends with a double bar line.

Foreigner - Blue Morning

Track 4

♩ = 121,006531

6

10

22

28

34

38

43

49

55

Sequenced by: Stephen R. Smith

V.S.

61

64

68

73

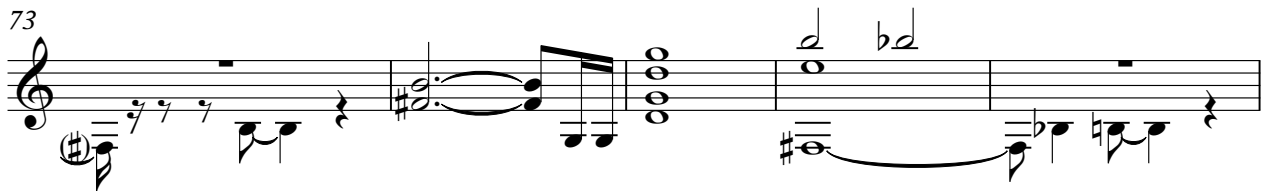

78

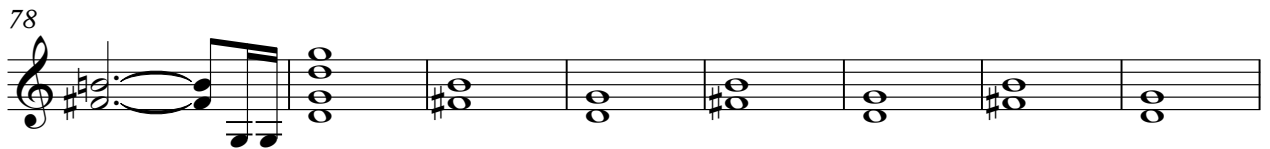

86

89

92

Track 6

Foreigner - Blue Morning

♩ = 121,006531

5

8

49

3

62

66

69

3

5

80

85

2

2

3

93

Sequenced by: Stephen R. Smith

Track 2

Foreigner - Blue Morning

♩ = 121,006531

3

Sequenced by: Stephen R. Smith

V.S.

54

58

62

66

70

74

78

82

85

88

91

Track 7

Foreigner - Blue Morning

♩ = 121,006531

5 36 3 #8

47

8 #8 - #8 8 #8

54

26 4 8 10

Sequenced by: Stephen R. Smith

Foreigner - Blue Morning

Track 1

♩ = 121,006531

5

9

13

16

20

24

28

32

36

Sequenced by: Stephen R. Smith

V.S.

40

44

48

52

56

60

64

68

72

76

80

84

88

92

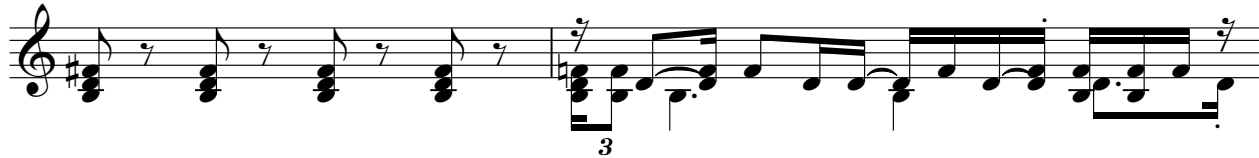

94

