

Jimmy Page - Stairway to heaven

♩ = 74,000076

Descant Recorder

Descant Recorder

Descant Recorder

Descant Recorder

Descant Recorder

DO AND TIGHTEN UP THE BELT. DON'T BE A LONER. THIS IS NOT THE END OF THE ROAD.

Percussion

Jazz Guitar

Electric Guitar

Electric Guitar

Electric Guitar

Kora

Fretless Electric Bass

Electric Piano

♩ = 74,000076

Pad 7 (Halo)

(C) 1994 Tune 1000 Corporation ;Warner/Chappell Music Canada Ltd. Int'l rights secured
(C) 1994 Tune 1000 Corporation ;Warner/Chappell Music Canada Ltd. Int'l rights secured

4

D. Rec.

D. Rec.

D. Rec.

D. Rec.

Kora

y y

y y

7

D. Rec.

D. Rec.

D. Rec.

D. Rec.

Kora

y y

y y

11

D. Rec.

D. Rec.

D. Rec.

D. Rec.

Kora

y y

y y

14

D. Rec.

D. Rec.

D. Rec.

D. Rec.

Kora

17

D. Rec.

D. Rec.

D. Rec.

D. Rec.

D. Rec.

There's a lady who's sure all that glitters is gold, and she's

Kora

20 $\text{♩} = 69,000015 \neq 65,4000076$

D. Rec.

D. Rec.

D. Rec.

D. Rec.

D. Rec.

Kora

buy ing a stairway to heav en. Whershe gets there shknows, if thstores

23 $\text{♩} = 69,000015 \neq 67,5000000$

D. Rec.

D. Rec.

D. Rec.

D. Rec.

D. Rec.

Kora

are all closed, with a word she can get whatshe came for.

26

D. Rec.

D. Rec.

D. Rec.

D. Rec.

D. Rec.

Kora

Ooh, ooh, and she's buy ing a stair way tcheav

29 $\text{♩} = 71,000038$ $\text{♩} = 65,000069$

D. Rec.

D. Rec.

D. Rec.

D. Rec.

Kora

en. There'a sign on thwall bushe wants to be sure, 'causeyou

32 $\text{♩} = 68,000076$ $\text{♩} = 64,000000$

D. Rec.

D. Rec.

D. Rec.

D. Rec.

D. Rec.

Kora

know some timewords have two mean ings. In a tree by thbrook, there'sa

35 ♩ = 70,000069 ♯ = 5,000090

D. Rec.

D. Rec.

D. Rec.

D. Rec.

D. Rec.

song bird who sings, sometimes all of outhoughts are mis giv en.

Kora

38

D. Rec.

D. Rec.

D. Rec.

D. Rec.

Kora

♩ = 70,000069 ♯ = 66,0000676

40

D. Rec.

D. Rec.

D. Rec.

D. Rec.

D. Rec.

J. Gtr.

Kora

E. Piano

Ooh,

43

D. Rec.

D. Rec.

J. Gtr.

Kora

E. Piano

it makes me wonder.

45

D. Rec.

D. Rec.

J. Gtr.

Kora

E. Piano

Ooh, makes won der.

48

D. Rec.

D. Rec.

J. Gtr.

Kora

E. Piano

There's feel ing I get when

51 $\text{♩} = 72,000031 \text{ } \text{♩} = 67,00000010076$

D. Rec. 

D. Rec. 

look to the west, and my spirit is crying for leaving. In my

J. Gtr. 

Kora 

E. Piano 

54 $\text{♩} = 73,000069$

D. Rec. 

D. Rec. 

thoughts I have seen rings of smoke through trees and the voices of those who stand look

J. Gtr. 

Kora 

E. Piano 

57 ♩ = 67,00000076

D. Rec.

D. Rec.

J. Gtr. ing. Ooh,

Kora

E. Piano

60

D. Rec.

D. Rec.

J. Gtr. it makes me wonder.

Kora

E. Piano

62

D. Rec.

D. Rec.

J. Gtr.

Kora

E. Piano

Ooh, makes won der.

65

D. Rec.

D. Rec.

J. Gtr.

Kora

E. Piano

And' whis per that soon if we

68 ♩ = 72,000031 ♩ = 67,00000076

D. Rec.

D. Rec.

all callthune, then the pip er will lead us to rea son. And a

J. Gtr.

Kora

E. Piano

71 ♩ = 72,000031

D. Rec.

D. Rec.

new day willawn for those whatahg, and the for estsvill e chowithlaugh

J. Gtr.

Kora

E. Piano

74 $\text{♩} = 66,000,069076$

D. Rec.

D. Rec.

J. Gtr. ter.

Kora

E. Piano

77

J. Gtr.

Kora

E. Piano

79

D. Rec.

D. Rec.

J. Gtr.

Kora

E. Piano

Woh.

82

$\text{♩} = 72, \text{♩} = 60, \text{♩} = 84$

D. Rec.

D. Rec.

Perc.

J. Gtr.

Kora

E. Bass

E. Piano

If there's a bus tle in yo medge

85

D. Rec.

row, don't be alarmed now, it's just a spring in the air
 Queen.

Perc.

J. Gtr.

Kora

E. Bass

E. Piano

88

D. Rec.

D. Rec.

Yes there are two paths you can go by, but in the long run, and there's still time to change the road

Perc.

J. Gtr.

Kora

E. Bass

E. Piano

91

D. Rec.

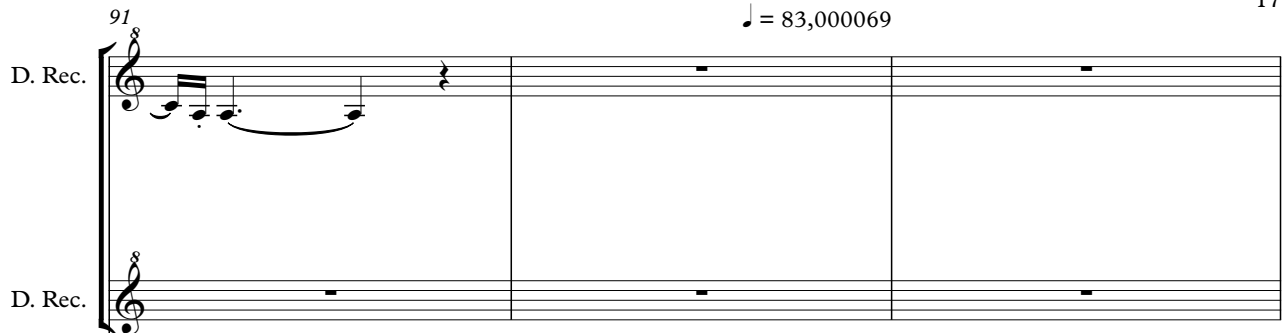

you'nan.

Perc.

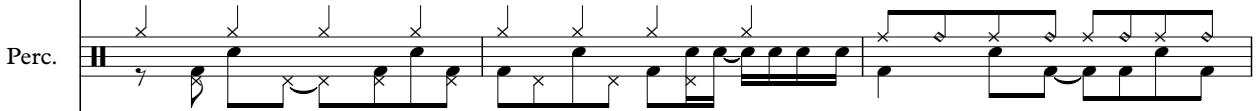

J. Gtr.

Kora

E. Bass

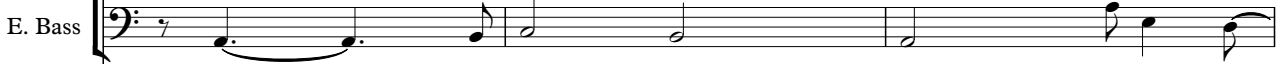

E. Piano

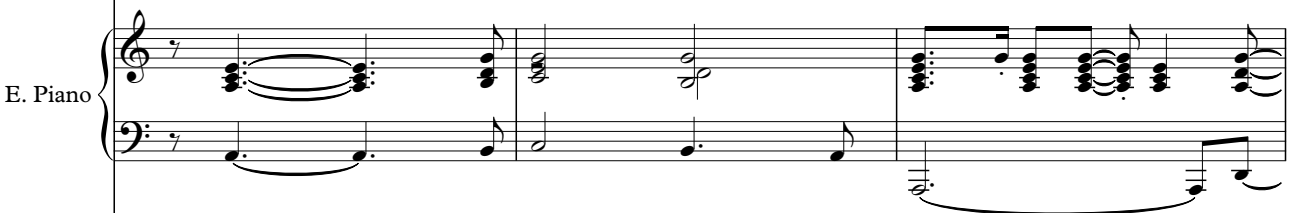

94

D. Rec.

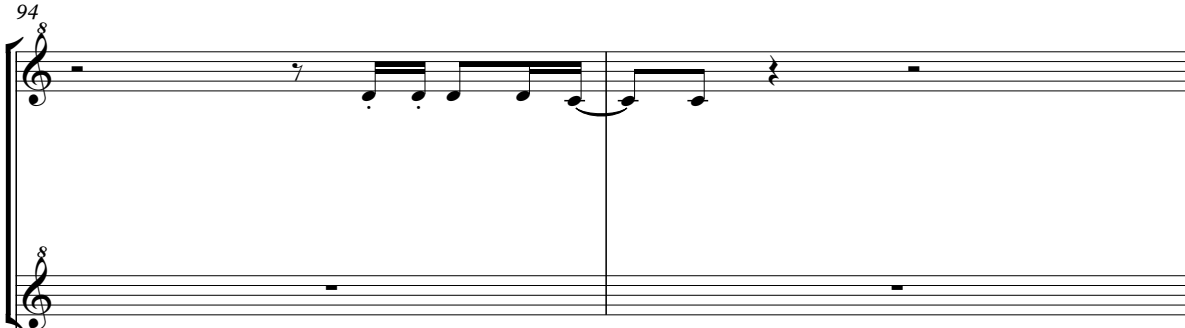

And imakes me won der.

Perc.

J. Gtr.

Kora

E. Bass

E. Piano

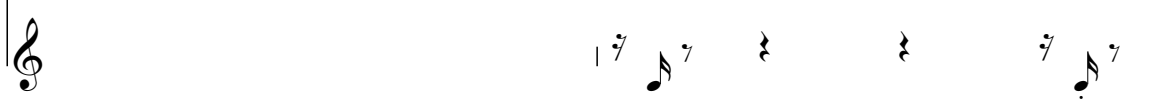
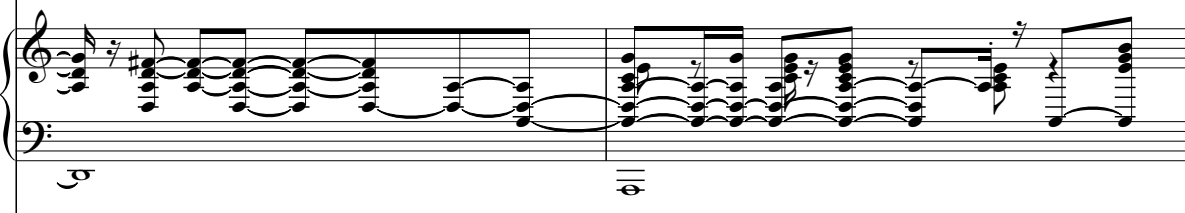

96

D. Rec.

D. Rec.

Ooh.

Perc.

99

D. Rec.

Youhead is hummingand itwon't

Perc.

J. Gtr.

Kora

E. Bass

E. Piano

102

D. Rec.

go, in a soun'know, thip er's call ingou tojoin him.

Perc.

J. Gtr.

Kora

E. Bass

E. Piano

105

D. Rec.

D. Rec.

Dear la dy, canyouhearthe wind blow, andliyou know youstairway lies on the whis

Perc.

J. Gtr.

Kora

E. Bass

E. Piano

108 $\text{♩} = 78,000076$ $\text{♩} = 76,000069$ $\text{♩}^{23} = 79,00006$

D. Rec.

D. Rec.

Perc. p'ring wind. Oh.

J. Gtr.

Kora

E. Bass

E. Piano

111 $\text{♩} = 82,000038$

Perc.

J. Gtr.

Kora

E. Bass

E. Piano

114 $\text{♩} = 83,000069$

Perc. J. Gtr. E. Gtr. Kora E. Bass Pad 7

117

Perc. E. Gtr. Kora E. Bass Pad 7

120

Perc. E. Gtr. Kora E. Bass Pad 7

123

D. Rec.

D. Rec.

And as we wind on down the road,

Perc.

J. Gtr.

E. Gtr.

E. Gtr.

Kora

E. Bass

125

D. Rec.

D. Rec.

our shadows tall erthamur soul,

Perc.

J. Gtr.

E. Gtr.

Kora

E. Bass

127

D. Rec.

D. Rec.

there walks a la dy we all know,

Perc.

J. Gtr.

E. Gtr.

Kora

E. Bass

129

D. Rec.

D. Rec.

who shines white light and wants to show

Perc.

J. Gtr.

E. Gtr.

Kora

E. Bass

131

D. Rec.

D. Rec.

how ev erything still turns to gold.

Perc.

J. Gtr.

E. Gtr.

Kora

E. Bass

133

D. Rec.

D. Rec.

And if you lis ten ver y hard,

Perc.

J. Gtr.

E. Gtr.

Kora

E. Bass

135

D. Rec.

D. Rec.

Perc.

J. Gtr.

E. Gtr.

Kora

E. Bass

the tune wilcome toyou at last,

137

D. Rec.

D. Rec.

Perc.

J. Gtr.

Kora

E. Bass

when alare one and oneis all, yeah, to be rock andot to roll.

140

D. Rec.

Perc.

J. Gtr.

E. Gtr.

E. Gtr.

Kora

E. Bass

144

Perc.

J. Gtr.

E. Gtr.

E. Gtr.

Kora

E. Bass

30

147 ♩ = 81,000084 ♩ = 75,000000 ♩ = 70,000069 ♩ = 65,000069

D. Rec.

D. Rec.

Perc.

J. Gtr.

E. Gtr.

E. Gtr.

Kora

E. Bass

And she's buy

149

D. Rec.

D. Rec.

J. Gtr.

E. Gtr.

Kora

E. Bass

ing a stair way to heav en.

Jimmy Page - Stairway to heaven
Descant Recorder

♩ = 74,000076
16

20 ♩ = 69,000076

24 ♩ = 69,000076

28 ♩ = 71,000076

32 ♩ = 68,000076

36 ♩ = 70,000076 ♩ = 70,000076
3

43

48

52 ♩ = 72,000031 ♩ = 77,000036

55 ♩ = 73,000069 ♩ = 67,000076

(C) 1994 Tune 1000 Corporation ;Warner/Chappell Music Canada Ltd. Int'l rights secured
(C) 1994 Tune 1000 Corporation ;Warner/Chappell Music Canada Ltd. Int'l rights secured

Descant Recorder

60

65

69

$\text{♩} = 72,00003 \text{♩} = 67,00000176$

73

$\text{♩} = 72,000031 \text{♩} = 68,000060$

5

81

$\text{♩} = 79810006984$

85

89

$\text{♩} = 83,000069$

2

94

2

100

104

Descant Recorder

108

♩ = 78,0000700069 ♩ = 79,000069 ♩ = 82,000038

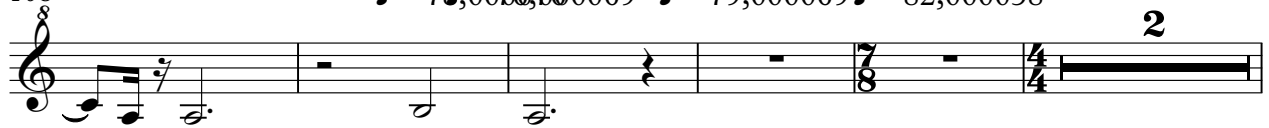

115 ♩ = 83,000069

126

130

134

138

147 ♩ = 81,0000800069

Jimmy Page - Stairway to heaven
 Descant Recorder

(C) 1994 Tune 1000 Corporation ;Warner/Chappell Music Canada Ltd. Int'l rights secured
 (C) 1994 Tune 1000 Corporation ;Warner/Chappell Music Canada Ltd. Int'l rights secured

Jimmy Page - Stairway to heaven
 Descant Recorder

5
 11
 16 3
 25 3
 33
 40 10 3
 57 12 3 9
 83 9 17 2
 112 2 32 6

(C) 1994 Tune 1000 Corporation ;Warner/Chappell Music Canada Ltd. Int'l rights secured
 (C) 1994 Tune 1000 Corporation ;Warner/Chappell Music Canada Ltd. Int'l rights secured

Jimmy Page - Stairway to heaven
 Descant Recorder

♩ = 74,000076

4

11

17

♩ = 59,00006976 ♩ = 69,00006900000000

3 **3**

29

♩ = 71,00006900000000 ♩ = 68,0000000000 ♩ = 70,00006900000000

3

39

♩ = 70,00006900000076 ♩ = 72,00000000000076 ♩ = 73,00000000000000

10 **3**

57

♩ = 67,000000000076 ♩ = 72,0000000031 ♩ = 77,0000076 ♩ = 72,000000000076

12 **3** **9**

83

♩ = 79,0000160000084 ♩ = 83,0000069 ♩ = 78,0000000069 ♩ = 79,000006

9 **17** **2**

112

♩ = 82,0000038 ♩ = 83,0000069 ♩ = 81,00000000000000 ♩ = 75,0000069

2 **32** **6**

(C) 1994 Tune 1000 Corporation ;Warner/Chappell Music Canada Ltd. Int'l rights secured
 (C) 1994 Tune 1000 Corporation ;Warner/Chappell Music Canada Ltd. Int'l rights secured

Jimmy Page - Stairway to heaven
 Descant Recorder

♩ = 74,000076

Copyright © 1994 Tune 1000 Corporation ; Warner/Chappell Music Canada Ltd. Int'l rights secured

11

16

There's a lady who's sure all that glitters is gold and she's buying a stairway to heav en. Whats the news

23

and she's always with the came for. Ooh, ooh, and she's buying a stairway to heav en. There's

30

one that's real because knowin' what we've got to live through we know this is no joke. In a

37

giv en. Ooh, make

44

der. Ooh, make. There's a lady who's sure all that glitters is gold and she's buying a stairway to heav

53

ing. In a young man's life there's a time when you take a look ing. Ooh, make

61

der. Ooh, make. And this place is like a carpet of gold and it's a

70

son. And he will find those who are still with it. Woh.

(C) 1994 Tune 1000 Corporation ; Warner/Chappell Music Canada Ltd. Int'l rights secured

(C) 1994 Tune 1000 Corporation ; Warner/Chappell Music Canada Ltd. Int'l rights secured

Descant Recorder

84

there's a judge rolled out, it's a riot May Queen. Yes you can go by the name, the old hand

91

$\text{♩} = 83,000069$

2 3 3

you're And then der. Ooh. You can't get on with,

103

$\text{♩} = 78,000069$

the sign in him. Delayed and blow you're in this p'ring. Oh.

110

$\text{♩} = 79,000068$ $\text{♩} = 83,000069$

2 2 8 2

And wind down the har

126

2 2 2 2

soul, the old days when it was blowing the gold. And for ever hard on the coast,

137

$\text{♩} = 81,000069$ $\text{♩} = 80,000069$

8

where none is all, yeah, to be a rock and to roll.

148

2

And she's buy ing a stair way to heaven.

Jimmy Page - Stairway to heaven

Percussion

1 = 74,000076 1 = 69,000069 1 = 69,000069 1 = 75,000075 1 = 65,000065

20 4 4 4 4

37 1 = 70,000070 1 = 70,000070 1 = 67,000067 1 = 72,000072 1 = 77,000077 1 = 73,000073

4 11 3

57 1 = 67,000067 1 = 72,000072 1 = 77,000077 1 = 72,000072

12 3 9

83 1 = 79,000079

87

91 1 = 83,000083

94

97

101

104

(C) 1994 Tune 1000 Corporation ;Warner/Chappell Music Canada Ltd. Int'l rights secured
(C) 1994 Tune 1000 Corporation ;Warner/Chappell Music Canada Ltd. Int'l rights secured

V.S.

Percussion

♩ = 78,000076 ♩ = 76,00

107

110

♩ = 79,000069 ♩ = 82,000038

114

♩ = 83,000069

118

121

124

127

130

133

136

Percussion

139

143

146

$\text{♩} = 81.007584007000659000069$

Jimmy Page - Stairway to heaven
Jazz Guitar

♩ = 74,000076 ♩ = 69,000069 ♩ = 69,000069 ♩ = 75,000075 ♩ = 65,000065

20 4 4 4 4

37 4

44

47

50 ♩ = 72,000031

53 ♩ = 67,000031

56 ♩ = 73,000067

59

61

64

(C) 1994 Tune 1000 Corporation ;Warner/Chappell Music Canada Ltd. Int'l rights secured
(C) 1994 Tune 1000 Corporation ;Warner/Chappell Music Canada Ltd. Int'l rights secured

V.S.

67

♩ = 67,0000076

70

♩ = 72,00003166,0000076

73

76

78

81

♩ = 89,000089

84

87

♩ = 83,000069

90

93

95 Jazz Guitar 3

98

101

104

107 $\text{♩} = 78,000$ $\text{♩} = 76,000$ $\text{♩} = 79,000$

111 $\text{♩} = 82,000$ $\text{♩} = 38$

114 $\text{♩} = 83,000$ $\text{♩} = 69$ 7

Jazz Guitar

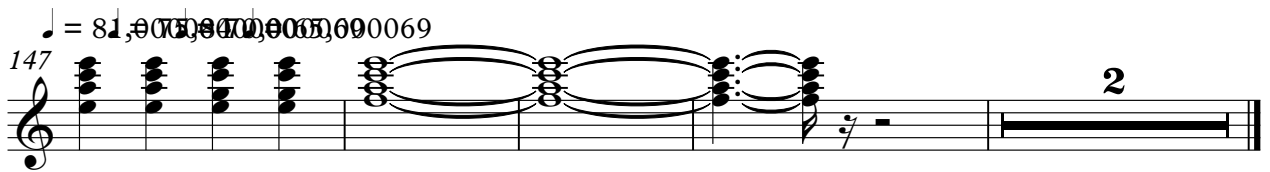
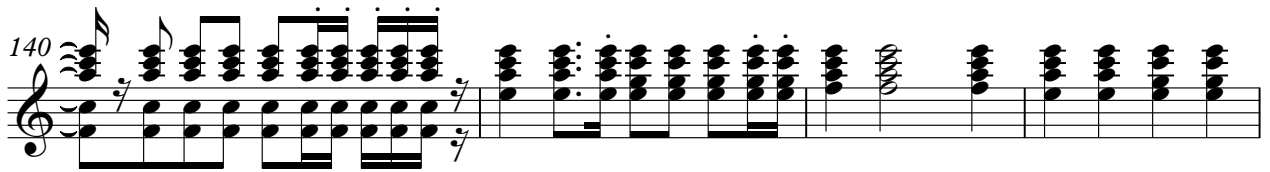
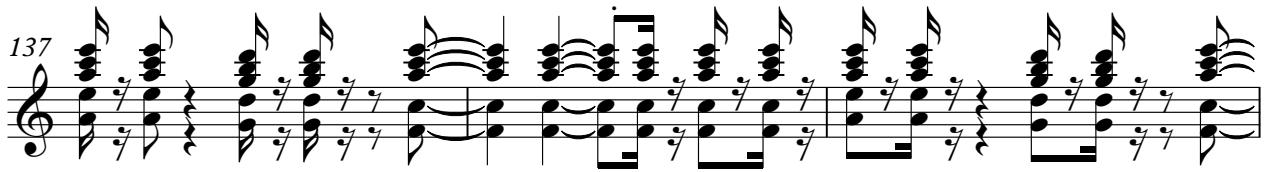

Jimmy Page - Stairway to heaven
Electric Guitar

(C) 1994 Tune 1000 Corporation ;Warner/Chappell Music Canada Ltd. Int'l rights secured
 (C) 1994 Tune 1000 Corporation ;Warner/Chappell Music Canada Ltd. Int'l rights secured

Jimmy Page - Stairway to heaven
Electric Guitar

Measure 20: $\text{♩} = 74,000076$ (4/4), $\text{♩} = 69,000069$ (4/4), $\text{♩} = 69,000069$ (4/4), $\text{♩} = 75,000075$ (4/4), $\text{♩} = 65,000065$ (4/4)

Measure 37: $\text{♩} = 70,000070$ (4/4), $\text{♩} = 70,000070$ (11/4), $\text{♩} = 72,000072$ (3/4), $\text{♩} = 77,000077$ (4/4), $\text{♩} = 73,000073$ (4/4)

Measure 57: $\text{♩} = 67,000067$ (12/4), $\text{♩} = 72,000072$ (3/4), $\text{♩} = 77,000077$ (4/4), $\text{♩} = 72,000072$ (9/4)

Measure 83: $\text{♩} = 79,000079$ (9/4), $\text{♩} = 83,000083$ (17/4), $\text{♩} = 78,000078$ (2/4), $\text{♩} = 82,000082$ (2/4)

Measure 115: $\text{♩} = 83,000083$ (8/4)

(C) 1994 Tune 1000 Corporation ;Warner/Chappell Music Canada Ltd. Int'l rights secured
 (C) 1994 Tune 1000 Corporation ;Warner/Chappell Music Canada Ltd. Int'l rights secured

V.S.

135

137

Jimmy Page - Stairway to heaven
Electric Guitar

$\text{♩} = 74,000076$ $\text{♩} = 69,000069$ $\text{♩} = 69,000069$ $\text{♩} = 75,000069$ $\text{♩} = 65,000070$
20 **4** **4** **4** **4**

37 $\text{♩} = 70,000069$ $\text{♩} = 70,000069$ $\text{♩} = 67,000076$ $\text{♩} = 72,000031$ $\text{♩} = 77,000076$ $\text{♩} = 73,000069$
4 **11** **3**

57 $\text{♩} = 67,000031$ $\text{♩} = 72,000031$ $\text{♩} = 77,000076$ $\text{♩} = 72,000069$
12 **3** **9**

83 $\text{♩} = 79,000084$ $\text{♩} = 83,000069$ $\text{♩} = 76,000076$ $\text{♩} = 82,000068$
9 **17** **2** **2**

115 $\text{♩} = 83,000069$ **27**

145 $\text{♩} = 81,000069$ **4**

(C) 1994 Tune 1000 Corporation ;Warner/Chappell Music Canada Ltd. Int'l rights secured
 (C) 1994 Tune 1000 Corporation ;Warner/Chappell Music Canada Ltd. Int'l rights secured

Jimmy Page - Stairway to heaven

Kora

♩ = 74,000076

4

7

10

12

15

18

21 ♩ = 69,000015 # = 65,40000676

24 ♩ = 69,000015 # = 69,000000

27

(C) 1994 Tune 1000 Corporation ; Warner/Chappell Music Canada Ltd. Int'l rights secured
(C) 1994 Tune 1000 Corporation ; Warner/Chappell Music Canada Ltd. Int'l rights secured

V.S.

Kora

29 $\text{♩} = 71,0000380065,000000$

32 $\text{♩} = 68,0000760005,000000$

35 $\text{♩} = 70,000069 \neq 65,0000600$

38

39

41 $\text{♩} = 70,000069000000976$

44

47

50 $\text{♩} = 72,000031$

53 $\text{♩} = 67,0000310076$

Kora

56 $\text{♩} = 73,000069$ $\text{♩} = 77,000036$

59

61

64

67 $\text{♩} = 72,000031$

70 $\text{♩} = 67,0000076$

73 $\text{♩} = 72,000031$ $\text{♩} = 76,000076$

76

78

81 $\text{♩} = 79,0000084$

V.S.

84

87

90 $\text{♩} = 83,000069$

93

95

98

101

104

107 $\text{♩} = 78,000076$ $\text{♩} = 76,000069$ $\text{♩} = 79,000076$

111 $\text{♩} = 82,000038$

Kora

114 $\text{♩} = 83,000069$

118

123

126

129

132

135

138

141

145 $\text{♩} = 81,000080$

V.S.

6

Kora

148

Jimmy Page - Stairway to heaven
Fretless Electric Bass

$\text{♩} = 74,000076$ $\text{♩} = 69,000069$ $\text{♩} = 69,000069$ $\text{♩} = 75,000076$ $\text{♩} = 65,000070$
20 **4** **4** **4** **4**

$\text{♩} = 70,000069$ $\text{♩} = 70,000069$ $\text{♩} = 67,000076$ $\text{♩} = 72,000069$ $\text{♩} = 77,000076$ $\text{♩} = 73,000069$
4 **11** **3**

$\text{♩} = 67,000076$ $\text{♩} = 72,000069$ $\text{♩} = 72,000069$ $\text{♩} = 79,000069$
12 **3** **9**

84

90 $\text{♩} = 83,000069$

95

100

105 $\text{♩} = 78,000069$ $\text{♩} = 79,000069$

111 $\text{♩} = 82,000038$ $\text{♩} = 83,000069$

116

(C) 1994 Tune 1000 Corporation ;Warner/Chappell Music Canada Ltd. Int'l rights secured
 (C) 1994 Tune 1000 Corporation ;Warner/Chappell Music Canada Ltd. Int'l rights secured

V.S.

119

122

125

128

131

134

137

140

144

147 ♩ = 81,000084 ♩ = 75,000069 ♩ = 65,000069

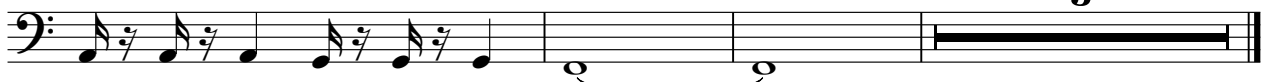

Jimmy Page - Stairway to heaven
Electric Piano

♩ = 74,000076 ♩ = 69,000069 ♩ = 69,000069 ♩ = 75,000075 ♩ = 75,000075

37 ♩ = 70,000070 ♩ = 70,000070

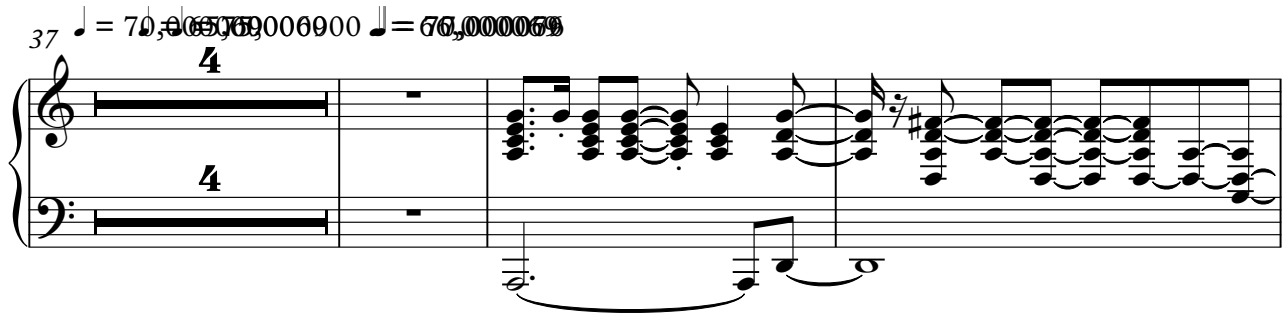

44

47

50 ♩ = 72,000031 ♩ = 77,000036

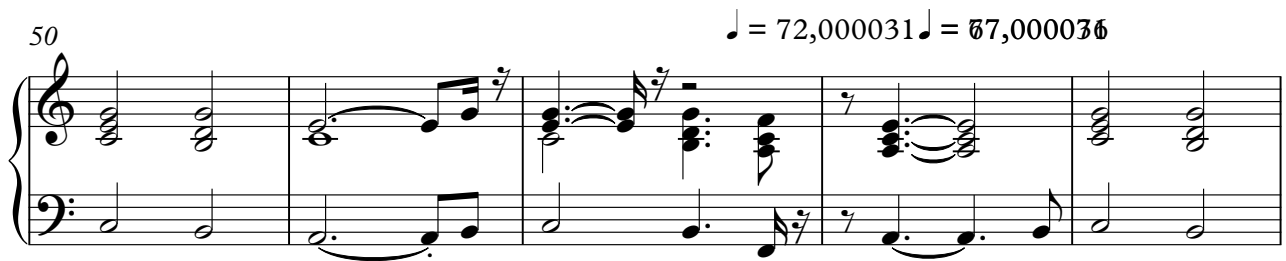

55 ♩ = 73,000069 ♩ = 77,000036

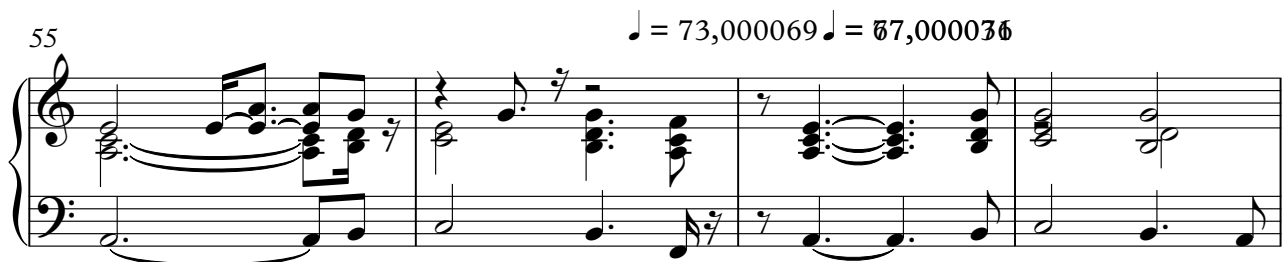

(C) 1994 Tune 1000 Corporation ;Warner/Chappell Music Canada Ltd. Int'l rights secured
(C) 1994 Tune 1000 Corporation ;Warner/Chappell Music Canada Ltd. Int'l rights secured

V.S.

59

61

64

67

$\text{♩} = 72,000031 \quad \text{♩} = \text{♯}7,000036$

72

$\text{♩} = 72,000031 \quad \text{♩} = \text{♯}6,000060$

76

78

81

84

89

93

95

V.S.

98

101

106

♩ = 78,000000 ♩ = 79,000

111

♩ = 82,000038

♩ = 83,000069

♩ = 81,000000 ♩ = 79,000000

Jimmy Page - Stairway to heaven
 Pad 7 (Halo)

$\text{♩} = 74,000076$ $\text{♩} = 69,000069$ $\text{♩} = 69,000069$ $\text{♩} = 75,000076$ $\text{♩} = 75,000076$
20 **4** **4** **4** **4**

37 $\text{♩} = 70,000076$ $\text{♩} = 70,000076$ $\text{♩} = 77,000076$ $\text{♩} = 72,000076$ $\text{♩} = 77,000076$ $\text{♩} = 73,000076$
4 **11** **3**

57 $\text{♩} = 67,000076$ $\text{♩} = 72,000076$ $\text{♩} = 77,000076$ $\text{♩} = 72,000076$ $\text{♩} = 77,000076$
12 **3** **9**

83 $\text{♩} = 79,000076$ $\text{♩} = 83,000069$ $\text{♩} = 76,000076$ $\text{♩} = 82,000069$
9 **17** **2** **2**

115 $\text{♩} = 83,000069$

121 $\text{♩} = 81,000076$ $\text{♩} = 76,000069$
24 **6**

(C) 1994 Tune 1000 Corporation ;Warner/Chappell Music Canada Ltd. Int'l rights secured
 (C) 1994 Tune 1000 Corporation ;Warner/Chappell Music Canada Ltd. Int'l rights secured

Jimmy Page - Stairway to heaven
[No instrument (barlines shown)]

(C) 1994 Tune 1000 Corporation ;Warner/Chappell Music Canada Ltd. Int'l rights secured
(C) 1994 Tune 1000 Corporation ;Warner/Chappell Music Canada Ltd. Int'l rights secured

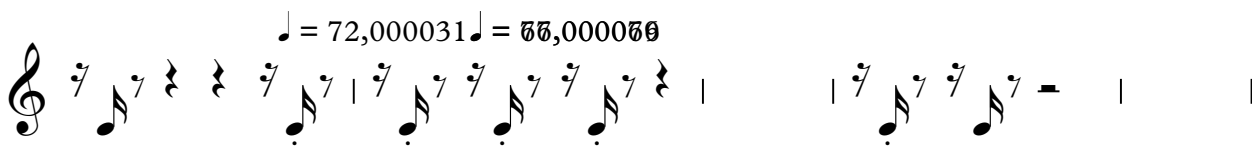
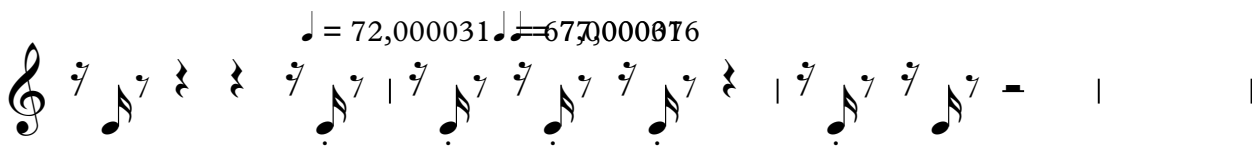

[No instrument (barlines shown)]

3

♩ = 78,000,000 069 ♩ = 78,000,000 069

♩ = 83,000,069

♩ = 81,05,003,000 65,000069
