

Jimmy Page - The most happy fella

♩ = 204,000443

Piccolo

Oboe

Clarinet in Bb

Horn in F

Baroque Trumpet

Timpani

Percussion

Marimba

Harp

Upright Bass

Lead 3 (Calliope)

♩ = 204,000443

Viola

Viola

Viola

Contrabass

DO NOT REPRODUCE OR TRANSMIT IN ANY FORM OR BY ANY MEANS, ELECTRONIC OR MECHANICAL, INCLUDING PHOTOCOPYING, RECORDING, OR BY ANY INFORMATION STORAGE AND RETRIEVAL SYSTEM.

(C) 1994 Tune 1000 Corporation ;1956, Frank Music Corp.
(C) 1994 Tune 1000 Corporation ;1956, Frank Music Corp.

3

Bar. Tpt.

Timp.

Vla.

Cb.

5

Bar. Tpt.

Timp.

U. Bass

Vla.

Cb.

8

U. Bass

Lead 3

Vla.

Cb.

(Townpeople) – Oh! there's the post man. (Postman)

12

Picc.

Ob.

Cl.

Mar.

U. Bass

Lead 3

Vla.

Cb.

- Come a- run nin'.

16

Picc.

Ob.

Cl.

U. Bass

Vla.

Cb.

(T.P.) - The mail is in! The mail is in, the

20

Picc.

Ob.

Cl.

U. Bass

Lead 3

Vla.

Cb.

mail is in, the mail is in. (P.) - Farnsworth

24

Picc.

Ob.

Cl.

Mar.

U. Bass

Lead 3

Vla.

Cb.

- Here I am! (P.) - Your uncle's all right! (P.) - Johnson!

28

Picc.

Ob.

Cl.

Mar.

U. Bass

Lead 3

Vla.

Cb.

-Yep! (P-)You bet ter pay the gas and light! (P.) -Sul li van! (Sullivan)

32

Picc.

Ob.

Cl.

Bar. Tpt.

Mar.

U. Bass

Lead 3

Vla.

Cb.

-That's me! (P)u're here, thank the Lord! Sul li van you're break'n' my back with

37

Bar. Tpt.

Mar.

U. Bass

Lead 3

Vla.

Cb.

Mont gome ry Ward. Van Pelt! Your sis ter

42

Cl.

Hn.

Mar.

U. Bass

Lead 3

Vla.

Cb.

had a ba by girl. Green(Greene) - Her b(Green(P.)) - Say who's Pearl?

48

Picc.

Ob.

Cl.

Bar. Tpt.

Mar.

U. Bass

Lead 3

Vla.

Cb.

Es po si to! (T.P.) - That'sforTony!

53

Picc.

Ob.

Bar. Tpt.

Mar.

U. Bass

Lead 3

Vla.

Cb.

That's for To ny! That's for To ny! That's for To ny Es po

58

Picc.

Cl.

Hn.

Bar. Tpt.

U. Bass

Lead 3

Vla.

Cb.

si to? (T.P.)-The mail or der love af fair, themail or der love af fair.

63

Picc.

Cl.

Hn.

U. Bass

Lead 3

Vla.

Cb.

Ev 'rybod y's fol low in' the mail or der love af fair of To ny Es po

68

Picc.

Cl.

Bar. Tpt.

Perc.

U. Bass

Lead 3

Vla.

Cb.

si to! (Tony) - As pet ta un mo men to! 'At's- a me!

72

U. Bass

Lead 3

Vla.

Cb.

Che Bel lez za!

77

U. Bass

Lead 3

Vla.

Cb.

E bel la co me un col po di can no ne!

81

Picc.

Ob.

Cl.

U. Bass

Lead 3

Vla.

Cb.

Che bel la fac cia! (T.P.) - What did she write ya?

85

Picc.

Ob.

Cl.

Hp.

U. Bass

Lead 3

Vla.

Cb.

What did she write ya? What did she write ya now? (T.) - Omma the most hap py

89

Picc.

Ob.

Cl.

Bar. Tpt.

Perc.

U. Bass

Lead 3

Vla.

Cb.

fel la in the whole Na pa Val ley.

94

Picc.

Ob.

Cl.

Bar. Tpt.

Perc.

U. Bass

Lead 3

Vla.

Cb.

In the whole Na pa Val ley, the most hap py

99

Picc.

Cl.

Bar. Tpt.

Perc.

U. Bass

Lead 3

Vla.

Cb.

man, 'at's me.

104

Picc.

Cl.

Bar. Tpt.

Perc.

Mar.

U. Bass

Lead 3

Vla.

Cb.

Look a' my Ro sa bel - He's the most hap py

108

Cl.

Mar.

U. Bass

Lead 3

Vla.

Cb.

fel la- Look a' my Ro sa bel - Look a' his Ro sa

112

Picc.

Cl.

Bar. Tpt.

Mar.

U. Bass

Lead 3

Vla.

Cb.

bel la. - She was-a send- a me her pho to graph,

116

Picc.

Cl.

Bar. Tpt.

U. Bass

Lead 3

Vla.

Cb.

and she wask- a me for mine. - Ooh, fine, that's- a

121

Picc.

Ob.

Bar. Tpt.

Perc.

U. Bass

Vla.

Cb.

fine, that's- a fine, that's- a fine. Lookat the most hap py

125

Picc.

Ob.

Cl.

Perc.

U. Bass

Lead 3

Vla.

Cb.

fel la, -You wait an' you see! - in the whole Na pa Val ley.- She

130

Picc.

Ob.

Cl.

Hn.

Perc.

U. Bass

Lead 3

Vla.

Cb.

gon na mar ry me! - Good luck to you, To ny Es po

136

Picc.

Ob.

Cl.

Hn.

Bar. Tpt.

U. Bass

Lead 3

Vla.

Cb.

si to! (Voices in the Crowd) - Hey, To

140

Picc.

Cl.

Hp.

U. Bass

Lead 3

Vla.

Cb.

ny, how did it all get start -yah, tell us a bout it, To ny. (T.) - Hey, can you

144

Picc.
Cl.
Hp.
U. Bass
Lead 3
Vla.
Cb.

wait, an' I will- a tell you.

148

Picc.
Ob.
Cl.
U. Bass
Lead 3
Vla.
Cb.

In da win ter time from Fris co,

152 ♩ = 199,000351 ♩ = 196,00

she was- a write to me one post card.

156 ♩ = 194,000214 ♩ = 184,000574 ♩ = 183,000533 ♩ = 184,000574 ♩ = 183,000533 ♩ = 184,000574 ♩ = 183,000533 ♩ = 184,000574 ♩ = 183,000533 ♩ = 184,000574 ♩ = 183,000533

Then I was a write, then she was a write. Then I was written

162 $\text{♩} = 187,000051$ $\text{♩} = 84,000084$ $\text{♩} = 136,000007$

Bar. Tpt.

Lead 3

Vla. $\text{♩} = 187,000051$ $\text{♩} = 84,000084$ $\text{♩} = 136,000007$

Vla.

Cb.

she was written me, then then me, then she and now she's making spring me

168 $\text{♩} = 65,000069$ $\text{♩} = 80,000046$ $\text{♩} = 48,000107$ $\text{♩} = 95,85,000046$ $\text{♩} = 49,000010$ $\text{♩} = 000092$ $\text{♩} = 73,000069$

Bar. Tpt.

Lead 3

Vla. $\text{♩} = 65,000069$ $\text{♩} = 80,000046$ $\text{♩} = 48,000107$ $\text{♩} = 95,85,000046$ $\text{♩} = 49,000010$ $\text{♩} = 000092$ $\text{♩} = 73,000069$

Cb.

come so fast! She's makdagreenme on the vine! Shwasa

175 $\text{♩} = 78,000076$ $\text{♩} = 85,000046$ $\text{♩} = 87,000084$ $\text{♩} = 125,000075$ $\text{♩} = 150,000000$ $\text{♩} = 205,000656$ ²³

Picc.

Hn.

Bar. Tpt.

U. Bass

Lead 3

Vla. $\text{♩} = 78,000076$ $\text{♩} = 85,000046$ $\text{♩} = 87,000084$ $\text{♩} = 125,000075$ $\text{♩} = 150,000000$ $\text{♩} = 205,000656$

Vla.

Cb.

send me her pho tgraph and shewask-a me famine.

182

Hn.

Bar. Tpt.

U. Bass

Vla.

Vla.

196

Picc.

Cl.

Hn.

Bar. Tpt.

Timp.

Perc.

U. Bass

Lead 3

Vla.

Vla.

Cb.

(T.P.) -That's- a fine, that's- a fine, that's- a fine. Look at the

200

Hn.

Bar. Tpt.

U. Bass

Lead 3

Vla.

Vla.

Cb.

most hap py fel la, (T.)- Gra zi e! (T.B.) the whole Na pa Val ley.

206

♩ = 184,000534 ♩ = 169,000275

Cl.

Hn.

Bar. Tpt.

U. Bass

Lead 3

Vla.

Vla.

Cb.

- Ma donna! Madon na! so much ommahol ler, I bet you a dol lar I

211 $\text{♩} = 182,000183$ $\text{♩} = 186,000366$ $\text{♩} = 194,000214$ $\text{♩} = 201,000305$ $\text{♩} = 210,0002$ 27

Picc.
 Cl.
 Hn.
 Perc.
 U. Bass
 Lead 3
 Vla. $\text{♩} = 182,000183$ $\text{♩} = 186,000366$ $\text{♩} = 194,000214$ $\text{♩} = 201,000305$ $\text{♩} = 210,0002$
 Vla.
 Cb.

bust- a mycol layonake- a one look a'myface, whad' ya see? - The

216 $\text{♩} = 219,000488$ $\text{♩} = 205,000656$ $\text{♩} = 211,000197004$

Picc. 

Cl. 

Hn. 

Bar. Tpt. 

Perc. 

U. Bass 

Lead 3 

Vla. $\text{♩} = 219,000488$ $\text{♩} = 205,000656$ $\text{♩} = 211,000197004$

Cb. 

most hap py fel la, the most!... - 'At's- a me!

221

Picc.

Cl.

Hn.

Bar. Tpt.

Timp.

U. Bass

Lead 3

Vla.

Vla.

Cb.

- hap py man!

225

Picc.

Cl.

Hn.

Bar. Tpt.

Timp.

U. Bass

Lead 3

Vla.

Vla.

Page - The most happy fella
Piccolo

♩ = 204,000443

11

16

5

26

32

15

51

6

61

66

71

13

89

93

3

(C) 1994 Tune 1000 Corporation ;1956, Frank Music Corp.
(C) 1994 Tune 1000 Corporation ;1956, Frank Music Corp.

Page - The most happy fella

Oboe

♩ = 204,000443

(C) 1994 Tune 1000 Corporation ;1956, Frank Music Corp.
(C) 1994 Tune 1000 Corporation ;1956, Frank Music Corp.

150

154

$\text{♩} = 199,100,050290 = 148,000,050060$

160

$\text{♩} = 174,000,000070 = 180,000,000000$ $\text{♩} = 84,000,084 = 307,000,1775,00000000$ $\text{♩} = 95,00$

3

2/4

172

$\text{♩} = 49,000,000,000,000076 = 85,000,000,000,000,000000$ $\text{♩} = 20,000,000$

2

2

27

6/8

208

$\text{♩} = 184,000,534$ $\text{♩} = 162,000,786,000$ $\text{♩} = 104,000,201,000$ $\text{♩} = 3250,000,000,000,000,000$ $\text{♩} = 211,000,000,000$

4

3

7

Page - The most happy fella
Clarinet in B \flat

$\text{♩} = 204,000443$

11

17

23

30

43

51

66

71

89

96

(C) 1994 Tune 1000 Corporation ;1956, Frank Music Corp.
(C) 1994 Tune 1000 Corporation ;1956, Frank Music Corp.

Clarinet in B \flat

101 2

109 2

118 4 2

129

137 2

146

153 $\text{♩} = 199,000196,000290194,00181,082,531,254,000311,000190,000$

160 $\text{♩} = 174,000000,000100,000000,000183,84,000084 = 139,000036,75,000000,000107 \text{♩} = 85,000$

172 $\text{♩} = 49,000000,000900,000678,000675,000740,000000,000000,000000,0000656$

196

200

Clarinet in B \flat

$\text{♩} = 184,000534$ $\text{♩} = 162,0001856,00036194,000214$ $\text{♩} = 201,0003$

216

$\text{♩} = 219,000488$ $\text{♩} = 205,000656$

220

$\text{♩} = 211,000137$ $\text{♩} = 219,000488$

2

Horn in F

♪ = 194,000214 ♪ = 201,000305 ♪ = 219,000488 ♪ = 205,000656

214

220 ♪ = 211,000937 ♪ = 209,000488

220

Page - The most happy fella
Marimba

♩ = 204,000443

13 9 3

28 3 7

41 2 5

51

57 14 35

108 3 3

112 3 11

124 15 16

160 3 2

♩ = 191,0000002

♩ = 174,0000000

♩ = 95,00

(C) 1994 Tune 1000 Corporation ;1956, Frank Music Corp.
(C) 1994 Tune 1000 Corporation ;1956, Frank Music Corp.

Page - The most happy fella
Harp

♩ = 204,000443

70 16

88

36 15

139

2

147

7

162

3 2

175

2 27 4

212

3 7

(C) 1994 Tune 1000 Corporation ;1956, Frank Music Corp.
(C) 1994 Tune 1000 Corporation ;1956, Frank Music Corp.

Page - The most happy fella
Upright Bass

♩ = 204,000443

(C) 1994 Tune 1000 Corporation ;1956, Frank Music Corp.
(C) 1994 Tune 1000 Corporation ;1956, Frank Music Corp.

V.S.

Page - The most happy fella
Lead 3 (Calliope)

♩ = 204,000443

7

11

23

29

36

43

51

59

66

71

2

(C) 1994 Tune 1000 Corporation ;1956, Frank Music Corp.
(C) 1994 Tune 1000 Corporation ;1956, Frank Music Corp.

Lead 3 (Calliope)

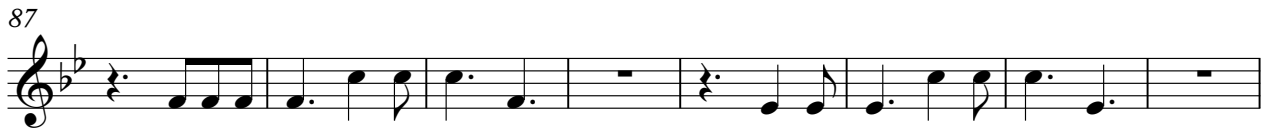

Page - The most happy fella
Viola

♩ = 204,000443

7

11

15

19

23

27

31

35

40

(C) 1994 Tune 1000 Corporation ;1956, Frank Music Corp.
(C) 1994 Tune 1000 Corporation ;1956, Frank Music Corp.

V.S.

45

51

57

62

66

71

75

79

83

88

92

96

100

105

110

115

120

124

129

134

V.S.

139

143

147

151

155

$\text{♩} = 199,0001951000290 \text{♩} = 194,000284,000587,000890,001193,001496,001799,002102,002405,002708,003011,003314,003617,003920,004223,004526,004829,005132,005435,005738,006041,006344,006647,006950,007253,007556,007859,008162,008465,008768,009071,009374,009677,009980,010283,010586,010889,011192,011495,011798,012101,012404,012707,013010,013313,013616,013919,014222,014525,014828,015131,015434,015737,016040,016343,016646,016949,017252,017555,017858,018161,018464,018767,019070,019373,019676,019979,020282,020585,020888,021191,021494,021797,022100,022403,022706,023009,023312,023615,023918,024221,024524,024827,025130,025433,025736,026039,026342,026645,026948,027251,027554,027857,028160,028463,028766,029069,029372,029675,029978,030281,030584,030887,031190,031493,031796,032099,032402,032705,033008,033311,033614,033917,034220,034523,034826,035129,035432,035735,036038,036341,036644,036947,037250,037553,037856,038159,038462,038765,039068,039371,039674,039977,040280,040583,040886,041189,041492,041795,042098,042401,042704,043007,043310,043613,043916,044219,044522,044825,045128,045431,045734,046037,046340,046643,046946,047249,047552,047855,048158,048461,048764,049067,049370,049673,049976,050279,050582,050885,051188,051491,051794,052097,052400,052703,053006,053309,053612,053915,054218,054521,054824,055127,055430,055733,056036,056339,056642,056945,057248,057551,057854,058157,058460,058763,059066,059369,059672,059975,060278,060581,060884,061187,061490,061793,062096,062399,062702,063005,063308,063611,063914,064217,064520,064823,065126,065429,065732,066035,066338,066641,066944,067247,067550,067853,068156,068459,068762,069065,069368,069671,069974,070277,070580,070883,071186,071489,071792,072095,072398,072701,073004,073307,073610,073913,074216,074519,074822,075125,075428,075731,076034,076337,076640,076943,077246,077549,077852,078155,078458,078761,079064,079367,079670,079973,080276,080579,080882,081185,081488,081791,082094,082397,082700,083003,083306,083609,083912,084215,084518,084821,085124,085427,085730,086033,086336,086639,086942,087245,087548,087851,088154,088457,088760,089063,089366,089669,089972,090275,090578,090881,091184,091487,091790,092093,092396,092699,093002,093305,093608,093911,094214,094517,094820,095123,095426,095729,096032,096335,096638,096941,097244,097547,097850,098153,098456,098759,099062,099365,099668,099971,100274,100577,100880,101183,101486,101789,102092,102395,102698,103001,103304,103607,103910,104213,104516,104819,105122,105425,105728,106031,106334,106637,106940,107243,107546,107849,108152,108455,108758,109061,109364,109667,109970,110273,110576,110879,111182,111485,111788,112091,112394,112697,113000,113303,113606,113909,114212,114515,114818,115121,115424,115727,116030,116333,116636,116939,117242,117545,117848,118151,118454,118757,119060,119363,119666,119969,120272,120575,120878,121181,121484,121787,122090,122393,122696,123000,123303,123606,123909,124212,124515,124818,125121,125424,125727,126030,126333,126636,126939,127242,127545,127848,128151,128454,128757,129060,129363,129666,129969,130272,130575,130878,131181,131484,131787,132090,132393,132696,133000,133303,133606,133909,134212,134515,134818,135121,135424,135727,136030,136333,136636,136939,137242,137545,137848,138151,138454,138757,139060,139363,139666,139969,140272,140575,140878,141181,141484,141787,142090,142393,142696,143000,143303,143606,143909,144212,144515,144818,145121,145424,145727,146030,146333,146636,146939,147242,147545,147848,148151,148454,148757,149060,149363,149666,149969,150272,150575,150878,151181,151484,151787,152090,152393,152696,153000,153303,153606,153909,154212,154515,154818,155121,155424,155727,156030,156333,156636,156939,157242,157545,157848,158151,158454,158757,159060,159363,159666,159969,160272,160575,160878,161181,161484,161787,162090,162393,162696,163000,163303,163606,163909,164212,164515,164818,165121,165424,165727,166030,166333,166636,166939,167242,167545,167848,168151,168454,168757,169060,169363,169666,169969,170272,170575,170878,171181,171484,171787,172090,172393,172696,173000,173303,173606,173909,174212,174515,174818,175121,175424,175727,176030,176333,176636,176939,177242,177545,177848,178151,178454,178757,179060,179363,179666,179969,180272,180575,180878,181181,181484,181787,182090,182393,182696,183000,183303,183606,183909,184212,184515,184818,185121,185424,185727,186030,186333,186636,186939,187242,187545,187848,188151,188454,188757,189060,189363,189666,189969,190272,190575,190878,191181,191484,191787,192090,192393,192696,193000,193303,193606,193909,194212,194515,194818,195121,195424,195727,196030,196333,196636,196939,197242,197545,197848,198151,198454,198757,199060,199363,199666,199969,200272,200575,200878,201181,201484,201787,202090,202393,202696,203000,203303,203606,203909,204212,204515,204818,205121,205424,205727,206030,206333,206636,206939,207242,207545,207848,208151,208454,208757,209060,209363,209666,209969,210272,210575,210878,211181,211484,211787,212090,212393,212696,213000,213303,213606,213909,214212,214515,214818,215121,215424,215727,216030,216333,216636,216939,217242,217545,217848,218151,218454,218757,219060,219363,219666,219969,220272,220575,220878,221181,221484,221787,222090,222393,222696,223000,223303,223606,223909,224212,224515,224818,225121,225424,225727,226030,226333,226636,226939,227242,227545,227848,228151,228454,228757,229060,229363,229666,229969,230272,230575,230878,231181,231484,231787,232090,232393,232696,233000,233303,233606,233909,234212,234515,234818,235121,235424,235727,236030,236333,236636,236939,237242,237545,237848,238151,238454,238757,239060,239363,239666,239969,240272,240575,240878,241181,241484,241787,242090,242393,242696,243000,243303,243606,243909,244212,244515,244818,245121,245424,245727,246030,246333,246636,246939,247242,247545,247848,248151,248454,248757,249060,249363,249666,249969,250272,250575,250878,251181,251484,251787,252090,252393,252696,253000,253303,253606,253909,254212,254515,254818,255121,255424,255727,256030,256333,256636,256939,257242,257545,257848,258151,258454,258757,259060,259363,259666,259969,260272,260575,260878,261181,261484,261787,262090,262393,262696,263000,263303,263606,263909,264212,264515,264818,265121,265424,265727,266030,266333,266636,266939,267242,267545,267848,268151,268454,268757,269060,269363,269666,269969,270272,270575,270878,271181,271484,271787,272090,272393,272696,273000,273303,273606,273909,274212,274515,274818,275121,275424,275727,276030,276333,276636,276939,277242,277545,277848,278151,278454,278757,279060,279363,279666,279969,280272,280575,280878,281181,281484,281787,282090,282393,282696,283000,283303,283606,283909,284212,284515,284818,285121,285424,285727,286030,286333,286636,286939,287242,287545,287848,288151,288454,288757,289060,289363,289666,289969,290272,290575,290878,291181,291484,291787,292090,292393,292696,293000,293303,293606,293909,294212,294515,294818,295121,295424,295727,296030,296333,296636,296939,297242,297545,297848,298151,298454,298757,299060,299363,299666,299969,300272,300575,300878,301181,301484,301787,302090,302393,302696,303000,303303,303606,303909,304212,304515,304818,305121,305424,305727,306030,306333,306636,306939,307242,307545,307848,308151,308454,308757,309060,309363,309666,309969,310272,310575,310878,311181,311484,311787,312090,312393,312696,313000,313303,313606,313909,314212,314515,314818,315121,315424,315727,316030,316333,316636,316939,317242,317545,317848,318151,318454,318757,319060,319363,319666,319969,320272,320575,320878,321181,321484,321787,322090,322393,322696,323000,323303,323606,323909,324212,324515,324818,325121,325424,325727,326030,326333,326636,326939,327242,327545,327848,328151,328454,328757,329060,329363,329666,329969,330272,330575,330878,331181,331484,331787,332090,332393,332696,333000,333303,333606,333909,334212,334515,334818,335121,335424,335727,336030,336333,336636,336939,337242,337545,337848,338151,338454,338757,339060,339363,339666,339969,340272,340575,340878,341181,341484,341787,342090,342393,342696,343000,343303,343606,343909,344212,344515,344818,345121,345424,345727,346030,346333,346636,346939,347242,347545,347848,348151,348454,348757,349060,349363,349666,349969,350272,350575,350878,351181,351484,351787,352090,352393,352696,353000,353303,353606,353909,354212,354515,354818,355121,355424,355727,356030,356333,356636,356939,357242,357545,357848,358151,358454,358757,359060,359363,359666,359969,360272,360575,360878,361181,361484,361787,362090,362393,362696,363000,363303,363606,363909,364212,364515,364818,365121,365424,365727,366030,366333,366636,366939,367242,367545,367848,368151,368454,368757,369060,369363,369666,369969,370272,370575,370878,371181,371484,371787,372090,372393,372696,373000,373303,373606,373909,374212,374515,374818,375121,375424,375727,376030,376333,376636,376939,377242,377545,377848,378151,378454,378757,379060,379363,379666,379969,380272,380575,380878,381181,381484,381787,382090,382393,382696,383000,383303,383606,383909,384212,384515,384818,385121,385424,385727,386030,386333,386636,386939,387242,387545,387848,388151,388454,388757,389060,389363,389666,389969,390272,390575,390878,391181,391484,391787,392090,392393,392696,393000,393303,393606,393909,394212,394515,394818,395121,395424,395727,396030,396333,396636,396939,397242,397545,397848,398151,398454,398757,399060,399363,399666,399969,400272,400575,400878,401181,401484,401787,402090,402393,402696,403000,403303,403606,403909,404212,404515,404818,405121,405424,405727,406030,406333,406636,406939,407242,407545,407848,408151,408454,408757,409060,409363,409666,409969,410272,410575,410878,411181,411484,411787,412090,412393,412696,413000,413303,413606,413909,414212,414515,414818,415121,415424,415727,416030,416333,416636,416939,417242,417545,417848,418151,418454,418757,419060,419363,419666,419969,420272,420575,420878,421181,421484,421787,422090,422393,422696,423000,423303,423606,423909,424212,424515,424818,425121,425424,425727,426030,426333,426636,426939,427242,427545,427848,428151,428454,428757,429060,429363,429666,429969,430272,430575,430878,431181,431484,431787,432090,432393,432696,433000,433303,433606,433909,434212,434515,434818,435121,435424,435727,436030,436333,436636,436939,437242,437545,437848,438151,438454,438757,439060,439363,439666,439969,440272,440575,440878,441181,441484,441787,442090,442393,442696,443000,443303,443606,443909,444212,444515,444818,445121,445424,445727,446030,446333,446636,446939,447242,447545,447848,448151,448454,448757,449060,449363,449666,449969,450272,450575,450878,451181,451484,451787,452090,452393,452696,453000,453303,453606,453909,454212,454515,454818,455121,455424,455727,456030,456333,456636,456939,457242,457545,457848,458151,458454,458757,459060,459363,459666,459969,460272,460575,460878,461181,461484,461787,462090,462393,462696,463000,463303,463606,463909,464212,464515,464818,465121,465424,465727,466030,466333,466636,466939,467242,467545,467848,468151,468454,468757,469060,469363,469666,469969,470272,470575,470878,471181,471484,471787,472090,472393,472696,473000,473303,473606,473909,474212,474515,474818,475121,475424,475727,476030,476333,476636,476939,477242,477545,477848,478151,478454,478757,479060,479363,479666,479969,480272,480575,480878,481181,481484,481787,482090,482393,482696,483000,483303,483606,483909,484212,484515,484818,485121,485424,485727,486030,486333,486636,486939,487242,487545,487848,488151,488454,488757,489060,489363,489666,489969,490272,490575,490878,491181,491484,491787,492090,492393,492696,493000,493303,493606,493909,494212,494515,494818,495121,495424,495727,496030,496333,496636,496939,497242,497545,497848,498151,498454,498757,499060,499363,499666,499969,500272,500575,500878,501181,501484,501787,502090,502393,502696,503000,503303,503606,503909,504212,504515,504818,505121,505424,505727,506030$

199

204

♩ = 184,000534 ♩ = 169,000

209

♩ = 182,000183

213

♩ = 186,000366 ♩ = 194,000214 ♩ = 201,000305 ♩ = 210,000214

218

♩ = 219,000488 ♩ = 205,000656 ♩ = 211,000137 ♩ = 219,000488

222

Page - The most happy fella
Viola

♩ = 204,000443

70 **53**

124

15 **16**

♩ = 199,000352 29094,0003700358

158

♩ = 183,000300 176,000290 179,000290 183,000290 180,000183

165

♩ = 84,000084 = 1397,000107 65,000084 100084 10015785,00046 = 49,000092 = 78,000076

2

177

♩ = 77,000373,000390 75,000390 100656

2 **27** **4**

♩ = 184,000534 ♩ = 169,000

212

♩ = 182,000183 ♩ = 186,00034,00021201,000305 ♩ = 219,000288 ♩ = 205,000656 ♩ = 211,000370

3 **7**

(C) 1994 Tune 1000 Corporation ;1956, Frank Music Corp.
(C) 1994 Tune 1000 Corporation ;1956, Frank Music Corp.

Page - The most happy fella
Viola

(C) 1994 Tune 1000 Corporation ;1956, Frank Music Corp.
(C) 1994 Tune 1000 Corporation ;1956, Frank Music Corp.

2

Viola

221

224

172 $\text{♩} = 49,90,000092$ $\text{♩} = 73,0008,000076$ $\text{♩} = 85,0004,89,000684$ $\text{♩} = 125,0000075$ $\text{♩} = 118,000006$

on the vine! Sheas-sendne her phgraph and sheaska me foine.

181 $\text{♩} = 205,000656$

15

(T.P.) That's a fine, that's a fine, that's a fine. Look at the most hap py fel la, (T.)

202 $\text{♩} = 184,000534$ $\text{♩} = 169,000275$

2

- Gra zi e! (T.P.) whole Na pVal ley. - Ma domans muomader, by uadar!

211 $\text{♩} = 182,000183$ $\text{♩} = 186,000366$ $\text{♩} = 194,000214$ $\text{♩} = 201,000305$ $\text{♩} = 203,000214$

bust a my col a y o t a ke- a o r i e k a m f a c e, w h a t ' y a s e e? - The most hap py

217 $\text{♩} = 219,000488$ $\text{♩} = 205,000656$ $\text{♩} = 211,00019,000488$

3 3

fel la, the most!... - 'At's-a mel! - hap py man!