

Page - The song remains the same

♩ = 129,000076

Percussion 

DO AND TIGHTEN UP THE BELT FOR RENEAL.
DON'T DRAG THE SLOTTED BELT FROM THE BELT.

Jazz Guitar 

Jazz Guitar 

Electric Guitar 

Fretless Electric Bass 

FM Synth 

♩ = 129,000076

3

Perc. 

J. Gtr. 

J. Gtr. 

E. Bass 

(C) 1994 Tune 1000 Corporation ;Warner/Chappell Music Canada Ltd. Int'l rights secured
(C) 1994 Tune 1000 Corporation ;Warner/Chappell Music Canada Ltd. Int'l rights secured

5

Perc. J. Gtr. J. Gtr. E. Bass

7

Perc. J. Gtr. J. Gtr. E. Bass

9

Perc. J. Gtr. J. Gtr. E. Bass

12

Perc.

J. Gtr.

J. Gtr.

E. Bass

15

Perc.

J. Gtr.

J. Gtr.

E. Bass

18

Perc.

J. Gtr.

J. Gtr.

E. Bass

20

Perc. J. Gtr. J. Gtr. E. Bass

23

Perc. J. Gtr. J. Gtr. E. Bass

25

Perc. J. Gtr. J. Gtr. E. Bass

27

Perc. J. Gtr. J. Gtr. E. Bass

28

Perc. J. Gtr. J. Gtr. E. Bass

31

Perc. J. Gtr. J. Gtr. E. Bass

34

Perc.

J. Gtr.

J. Gtr.

E. Gtr.

E. Bass

37

Perc.

J. Gtr.

J. Gtr.

E. Gtr.

E. Bass

39

Perc.

J. Gtr.

J. Gtr.

E. Gtr.

E. Bass

41

Perc.

J. Gtr.

J. Gtr.

E. Gtr.

E. Bass

43

Perc.

J. Gtr.

J. Gtr.

E. Gtr.

E. Bass

45

Perc.

J. Gtr.

J. Gtr.

E. Gtr.

E. Bass

47

Perc.

J. Gtr.

J. Gtr.

E. Gtr.

E. Bass

49

Perc.

J. Gtr.

J. Gtr.

E. Gtr.

E. Bass

51

Perc.

J. Gtr.

J. Gtr.

E. Gtr.

E. Bass

FM

55

$\text{♩} = 128,000,000$

had a dream, oh now,

Perc.

J. Gtr.

J. Gtr.

E. Gtr.

E. Bass

FM

$\text{♩} = 128,000,000$

58

Perc.

J. Gtr.

J. Gtr.

E. Gtr.

E. Bass

FM

cra zy dream,

60

Perc.

J. Gtr.

J. Gtr.

E. Gtr.

E. Bass

FM

oh,

63

Perc.

an y thing I want ed to know,

J. Gtr.

J. Gtr.

E. Gtr.

E. Bass

FM

65

Perc.

an yplace I need ed to

J. Gtr.

J. Gtr.

E. Gtr.

E. Bass

FM

67 $\text{♩} = 130,000137$ $\text{♩} = 128,000000$ 13

Perc.

J. Gtr. *go.* *Heamy*

J. Gtr.

E. Gtr.

E. Bass

FM $\text{♩} = 130,000137$ $\text{♩} = 128,000000$

71

Perc.

J. Gtr. *song,* *na,* *peo*

J. Gtr.

E. Gtr.

E. Bass

FM

73

Perc.

J. Gtr. *pledoytu listenow. Sing long, oh,*

J. Gtr.

E. Gtr.

E. Bass

FM

76

Perc.

J. Gtr. *yotokitowhatu'remiss ing now.*

J. Gtr.

E. Gtr.

E. Bass

FM

79

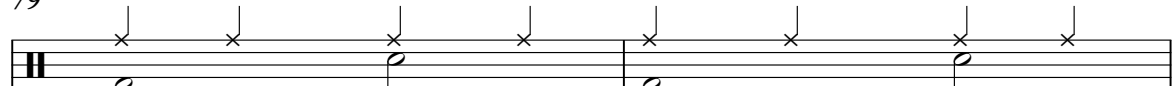
Perc. 

An y lit tle song that you know,

J. Gtr. 

J. Gtr. 

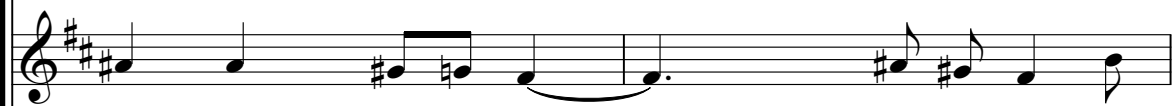
E. Gtr. 

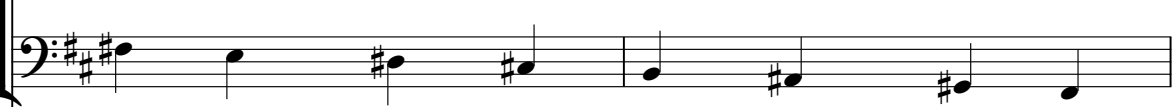
E. Bass 

FM 

81

Perc. 

ev 'rything that's small has to

J. Gtr. 

J. Gtr. 

E. Gtr. 

E. Bass 

FM 

16

83 $\text{♩} = 130,000137$ $\text{♩} = 133,000244$

Perc.

J. Gtr. *grow.* *It's all grow ing,*

J. Gtr.

E. Gtr.

E. Bass

FM $\text{♩} = 130,000137$ $\text{♩} = 133,000244$

85 $\text{♩} = 134,000061$

Perc. *push,* *push.*

J. Gtr.

J. Gtr.

E. Gtr.

E. Bass

FM $\text{♩} = 134,000061$

87 ♩ = 135,000137 17

Perc.

J. Gtr.

J. Gtr.

E. Bass

90

Perc.

J. Gtr.

J. Gtr.

E. Gtr.

E. Bass

93

Perc.

J. Gtr.

J. Gtr.

E. Gtr.

E. Bass

3

95

Perc.

J. Gtr.

J. Gtr.

E. Gtr.

E. Bass

97

Perc.

J. Gtr.

J. Gtr.

E. Gtr.

E. Bass

99

Perc.

J. Gtr.

J. Gtr.

E. Gtr.

E. Bass

101 ♩ = 133,000244

Perc.

J. Gtr.

J. Gtr.

E. Gtr.

E. Bass

103

Perc.

J. Gtr.

J. Gtr.

E. Gtr.

E. Bass

104

Perc.

J. Gtr.

J. Gtr.

E. Gtr.

E. Bass

105 ♩ = 134,000061

Perc.

J. Gtr.

J. Gtr.

E. Gtr.

E. Bass

107

Perc.

J. Gtr.

J. Gtr.

E. Gtr.

E. Bass

109

Perc.

J. Gtr.

J. Gtr.

E. Gtr.

E. Bass

FM

112

114

116

Perc. | J. Gtr. | J. Gtr. | E. Bass | FM

ho no ru lu star

118

Perc. | J. Gtr. | J. Gtr. | E. Bass | FM

the song re-mains

120

Perc.

J. Gtr.

J. Gtr.

E. Gtr.

E. Bass

FM

the same.

122 $\text{♩} = 135,000137$

Perc.

J. Gtr.

J. Gtr.

E. Gtr.

E. Bass

FM

$\text{♩} = 135,000137$

124

Perc.

J. Gtr. Ooh,

J. Gtr.

E. Gtr.

E. Bass

FM

126

Perc.

J. Gtr. oh.

J. Gtr.

E. Gtr.

E. Bass

FM

128

Perc. J. Gtr. J. Gtr. E. Gtr. E. Bass

130

Perc. J. Gtr. J. Gtr. E. Gtr. E. Bass

132

Perc.

J. Gtr.

J. Gtr.

E. Gtr.

E. Bass

134

$\text{♩} = 133,000244$

Perc.

J. Gtr.

J. Gtr.

E. Gtr.

E. Bass

137 $\text{♩} = 135,000137$ 29

Perc.

J. Gtr.

J. Gtr.

E. Gtr.

E. Bass

140 $\text{♩} = 132,000137$

Perc.

J. Gtr.

J. Gtr.

E. Gtr.

E. Bass

143

Perc. J. Gtr. J. Gtr. E. Gtr. E. Bass

145

Perc. J. Gtr. J. Gtr. E. Gtr. E. Bass

$\text{♩} = 135,000$

147

Perc.

J. Gtr.

J. Gtr.

E. Gtr.

E. Bass

149

Perc.

J. Gtr.

J. Gtr.

E. Gtr.

E. Bass

151

Perc.

J. Gtr.

J. Gtr.

E. Gtr.

E. Bass

154

Perc.

J. Gtr.

J. Gtr.

E. Gtr.

E. Bass

156

Perc. J. Gtr. J. Gtr. E. Gtr. E. Bass

158

Perc. J. Gtr. J. Gtr. E. Gtr. E. Bass

160

Perc.

J. Gtr.

J. Gtr.

E. Gtr.

E. Bass

162

Perc.

J. Gtr.

J. Gtr.

E. Gtr.

E. Bass

164

Perc. J. Gtr. J. Gtr. E. Gtr. E. Bass

166

Perc. J. Gtr. J. Gtr. E. Gtr. E. Bass

168

Perc.

J. Gtr.

J. Gtr.

E. Gtr.

E. Bass

169

Perc.

J. Gtr.

J. Gtr.

E. Gtr.

E. Bass

170

Perc.

J. Gtr.

J. Gtr.

E. Gtr.

E. Bass

172

Perc.

J. Gtr.

J. Gtr.

E. Gtr.

E. Bass

174

Perc.

J. Gtr.

J. Gtr.

E. Gtr.

E. Bass

176

Perc.

J. Gtr.

J. Gtr.

E. Gtr.

E. Bass

FM

178

180

182

Perc. J. Gtr. J. Gtr. E. Bass FM

Cit lights are, oh sobriety

3

184

Perc. J. Gtr. J. Gtr. E. Gtr. E. Bass FM

as we go sliding, sliding

186

Perc.

J. Gtr.

J. Gtr.

E. Gtr.

E. Bass

188

Perc.

J. Gtr.

J. Gtr.

E. Gtr.

E. Bass

190

Perc.

J. Gtr.

J. Gtr.

E. Gtr.

E. Bass

192

$\text{♩} = 132,000137$

Perc.

J. Gtr.

J. Gtr.

E. Gtr.

E. Bass

194 ♪ = 130,000137 ♪ = 125,000000

Percussion

♩ = 129,000076

Copyright © 1994 Tune 1000 Corporation ; Warner/Chappell Music Canada Ltd. Int'l rights secured

6

9

12

15

18

21

24

28

31

(C) 1994 Tune 1000 Corporation ; Warner/Chappell Music Canada Ltd. Int'l rights secured
(C) 1994 Tune 1000 Corporation ; Warner/Chappell Music Canada Ltd. Int'l rights secured

V.S.

Percussion

35

38

41

44

47

50

55 $\text{♩} = 128,000000$

hadream, oh now, cra dream, oh,

61

anything wanted to know, and I

66 $\text{♩} = 130,000137$ $\text{♩} = 128,000000$

need to go. Henry

71

song, na, peo pthomlistenow. Singong, oh,

Percussion

76

you know, business ingow. Any little song that you know,

♩ = 130,000137

81

things small has to grow. It's all grow ing,

♩ = 134,000061

85

push, push.

♩ = 135,000137

88

92

95

98

101

♩ = 133,000244

105

♩ = 134,000061

108

V.S.

Percussion

112

Na,na, na,na,na, Cal i for nia sun light,

115

sweet Cal cut ta rain, Ho no lu lu star

118

bright, the song remains the same.

♩ = 135,000137

121

124

Ooh, ooh, oh.

127

131

♩ = 133,000244

♩ = 135,000137

135

139

♩ = 132,000137

143

♩ = 135,00

147

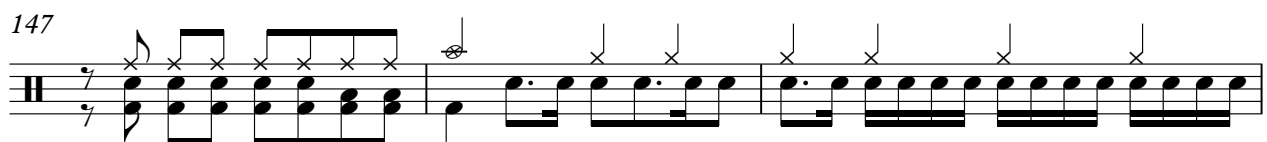

150

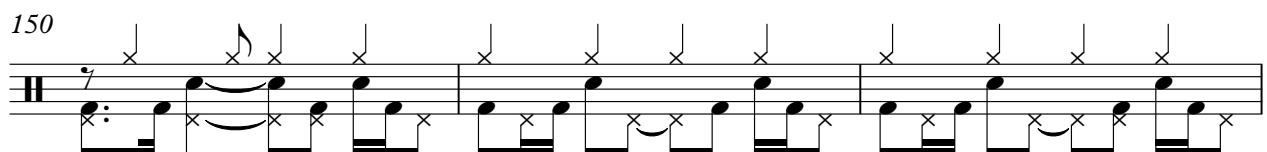

153

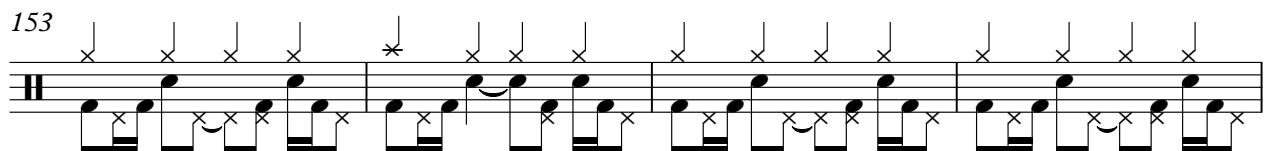

157

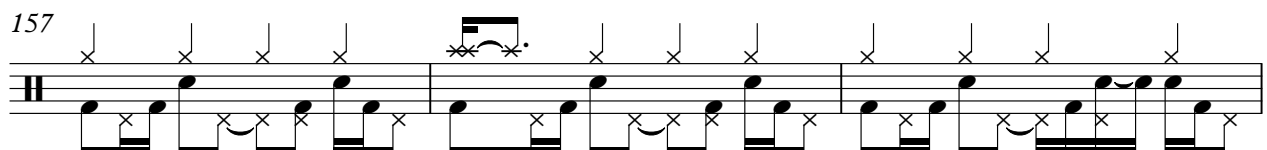

160

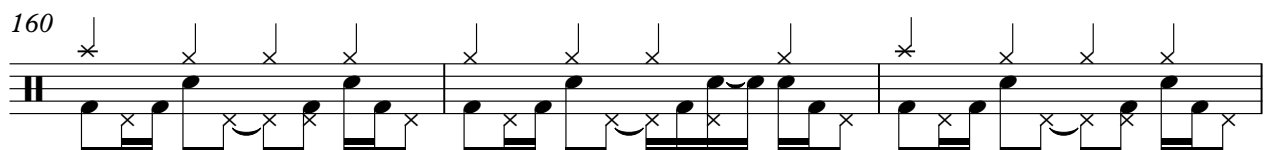

163

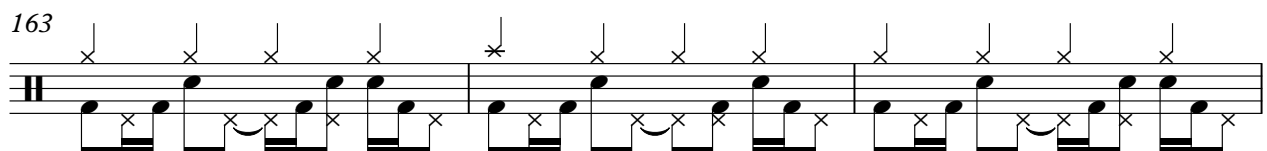

166

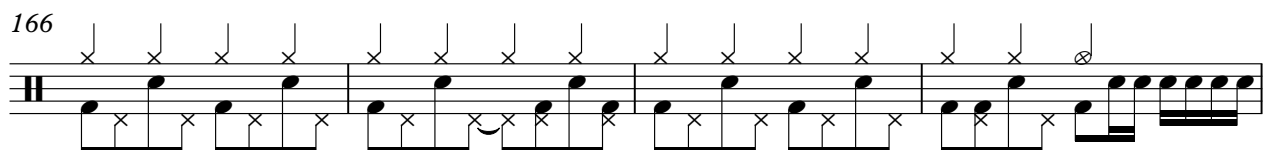

170

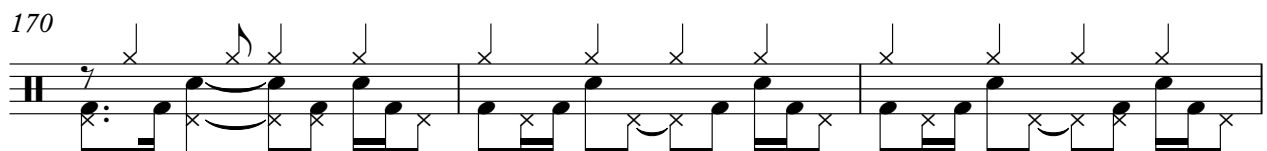

173

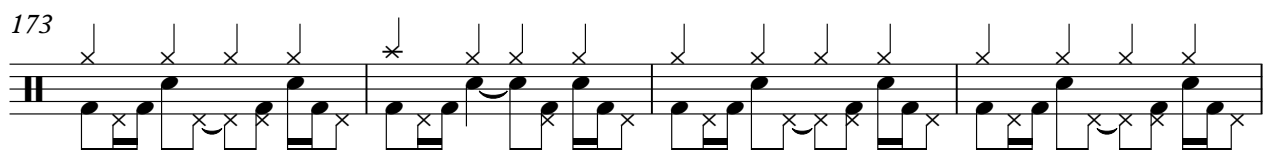

177

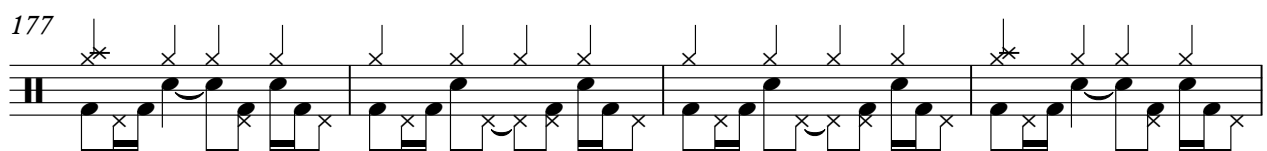

Sing out Ha re, Ha re, ooh, and dance the ooch koo.

V.S.

Percussion

181

Ciights are, ohsrigh

184

as wego slid ing, slid ing.

188

192

$\text{♩} = 132,000137$

194

$\text{♩} = 130,000137$ $\text{♩} = 125,000000$

♩ = 129,000076

(C) 1994 Tune 1000 Corporation ; Warner/Chappell Music Canada Ltd. Int'l rights secured
(C) 1994 Tune 1000 Corporation ; Warner/Chappell Music Canada Ltd. Int'l rights secured

V.S.

35

38

41

43

45

47

49

53

$\text{♩} = 128,000000$

58

62

65 $\text{♩} = 130,000137$

68 $\text{♩} = 128,000000$

72

76

80

83 $\text{♩} = 130,000137$ $\text{♩} = 133,000244$ $\text{♩} = 134,000061$

88 $\text{♩} = 135,000137$

92

96

99 $\text{♩} = 133,000244$

102

104

♩ = 134,00061

107

112

115

118

3

120

122

♩ = 135,000137

124

126

Jazz Guitar

5

129

131

133

136

♩ = 133,000244

♩ = 135,000137

140

♩ = 132,000137

144

♩ = 135,000137

147

152

157

161

V.S.

164

167

169

172

179

183

186

189

♩ = 132,000137 ♩ = 130,000137 = 125,000000

192

♩ = 129,000076

(C) 1994 Tune 1000 Corporation ;Warner/Chappell Music Canada Ltd. Int'l rights secured
(C) 1994 Tune 1000 Corporation ;Warner/Chappell Music Canada Ltd. Int'l rights secured

V.S.

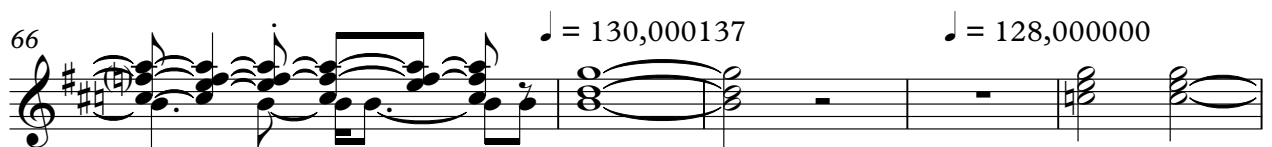
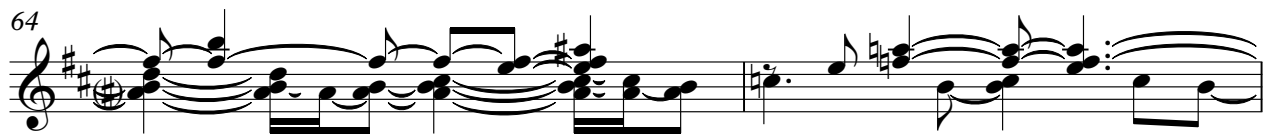
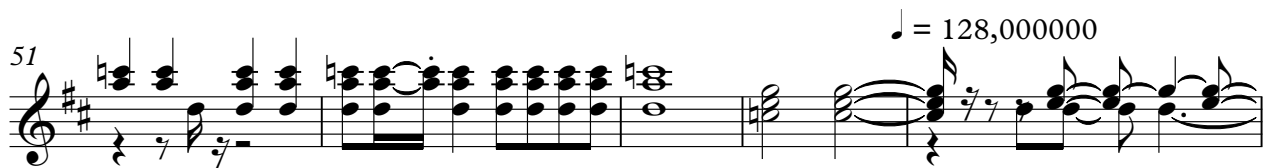

75

79

82

♩ = 130,000137 ♩ = 133,000244 ♩ = 134,000061

86

♩ = 135,000137

92

96

99

♩ = 133,000244

102

104

♩ = 134,000061

106

V.S.

112

116

119

♩ = 135,000137

122

124

127

130

132

♩ = 133,000244

134

♩ = 135,000137

♩ = 132,000137

138

142

145

♩ = 135,000137

148

153

159

162

165

168

170

176

V.S.

181

184

187

189

192

♩ = 132,000137 ♩ = 130,000137 ♩ = 125,000000

♩ = 129,000076

34

38

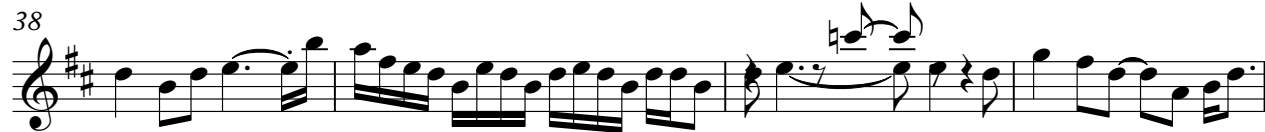

42

46

50

♩ = 128,000000

56

61

2

67

♩ = 130,000137

♩ = 128,000000

72

2

2

(C) 1994 Tune 1000 Corporation ;Warner/Chappell Music Canada Ltd. Int'l rights secured
(C) 1994 Tune 1000 Corporation ;Warner/Chappell Music Canada Ltd. Int'l rights secured

79

83

♩ = 130,000137 ♩ = 133,000244 ♩ = 134,000061 ♩ = 135,000137

93

97

100

♩ = 133,000244

103

♩ = 134,000061

107

111

121

♩ = 135,000137

125

129

♩ = 133,000244 ♩ = 135,000137 ♩ = 132,000137

136

142

146

151

156

159

163

166

170

V.S.

173

176

185

190

193

♩ = 129,000076

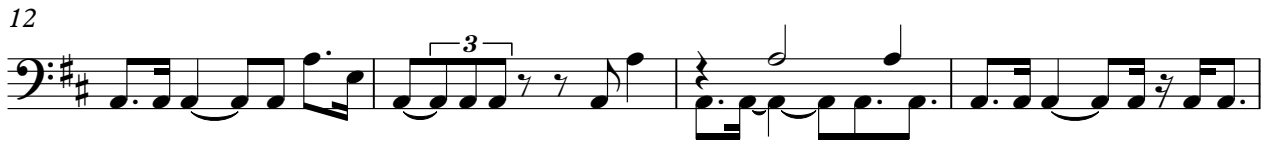

Fretless Electric Bass

44

48

52

♩ = 128,000000

57

63

♩ = 130,000137

69

♩ = 128,000000

75

80

♩ = 130,000137 ♩ = 133,000244

85

♩ = 134,000061

89

♩ = 135,000137

93

97

101 ♩ = 133,000244

105 ♩ = 134,000061

109

113

117

121 ♩ = 135,000137

125

129

V.S.

132

135

♩ = 133,000244

♩ = 135,000137

139

♩ = 132,000137

143

♩ = 135,000

147

152

156

160

164

168

172

176

180

184

188

192

$\text{♩} = 132,000137$ $\text{♩} = 130,000137$ $\text{♩} = 125,000000$

$\text{♩} = 129,000076$ **53** $\text{♩} = 128,000000$

57

63 $\text{♩} = 130,000137$

69 $\text{♩} = 128,000000$

74

79 $\text{♩} = 130,000137$

84 $\text{♩} = 133,000244$ $\text{♩} = 134,000061$ **2**

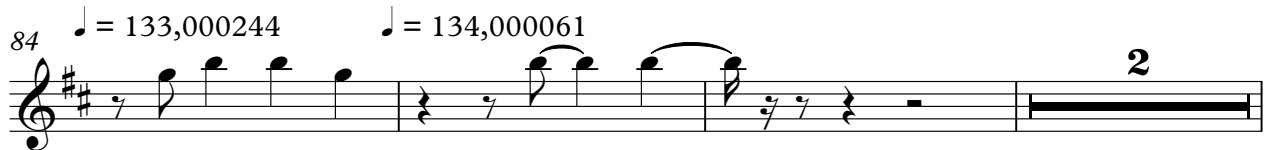

89 $\text{♩} = 135,000137$ **12** $\text{♩} = 133,000244$ **4** $\text{♩} = 134,000061$ **6**

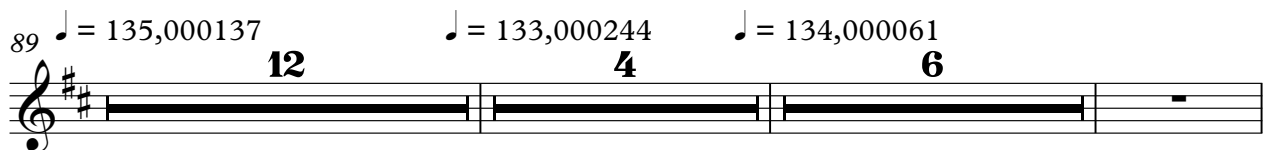

FM Synth

112

117

122

$\text{♩} = 135,000137$

128

$\text{♩} = 133,000244$ $\text{♩} = 135,000137$ $\text{♩} = 132,000137$ $\text{♩} = 135,000$

8 2 2 6 31

177

182

3

185

$\text{♩} = 132,000137$ $\text{♩} = 125,000000$

6 2 3