

Black Eyed Peas - Let's get started

♩ = 104,999924

Flute

Flute

Alto Saxophone

Whistling

Baroque Trumpet

Baroque Trumpet

Percussion

Jazz Guitar

Electric Guitar

Electric Guitar

5-string Fretless Electric Bass

Alto

Quintus

FX 5 (Brightness)

♩ = 104,999924

5

Fl. 

Perc. 

8

Fl. 

Perc. 

E. Bass 

Q. 

11

Fl. 

Perc. 

J. Gtr. 

E. Gtr. 

E. Gtr. 

E. Bass 

Q. 

13

Fl. Perc. J. Gtr. E. Gtr. E. Gtr. E. Bass

15

Fl. Perc. J. Gtr. E. Gtr. E. Gtr. E. Bass

17

Fl. Perc. J. Gtr. E. Gtr. E. Gtr. E. Bass

19

Fl. Perc. J. Gtr. E. Gtr. E. Gtr. E. Bass Q.

21

Fl.

Alto Sax.

Perc.

J. Gtr.

E. Gtr.

E. Gtr.

E. Bass

Q.

24

Fl.

Bar. Tpt.

Bar. Tpt.

Perc.

J. Gtr.

E. Gtr.

E. Gtr.

E. Bass

Q.

26

Fl.

Perc.

J. Gtr.

E. Gtr.

E. Gtr.

E. Bass

Q.

FX 5

28

Fl.

Perc.

J. Gtr.

E. Gtr.

E. Gtr.

E. Bass

Q.

FX 5

30

Fl.

Perc.

J. Gtr.

E. Gtr.

E. Gtr.

E. Bass

A.

Q.

FX 5

32

Fl. Fl. Whist. Bar. Tpt. Perc. J. Gtr. E. Gtr. E. Gtr. E. Bass Q. FX 5

Detailed description of the musical score: The score is for a multi-instrument ensemble. It begins at measure 32. The Flute (Fl.) part has two staves; the top staff plays a melodic line with eighth and quarter notes, while the bottom staff is mostly silent. The Whistle (Whist.) part is silent until the end of the page, where it plays a few notes. The Baritone Trumpet (Bar. Tpt.) part features a long, sustained note with a complex vibrato effect. The Percussion (Perc.) part consists of a rhythmic pattern of eighth notes with 'x' marks above them, indicating cymbal hits. The J. Guitar (J. Gtr.) part plays a complex, multi-layered texture with many notes and a triplet of eighth notes. The two Electric Guitar (E. Gtr.) parts play a similar complex texture with many notes and a triplet. The Electric Bass (E. Bass) part plays a rhythmic pattern of eighth notes. The Q. part plays a melodic line with eighth and quarter notes. The FX 5 part is mostly silent, with some notes appearing at the end of the page.

34

Fl.

Fl.

Whist.

Bar. Tpt.

Perc.

J. Gtr.

E. Gtr.

E. Gtr.

E. Bass

37

Fl.
Fl.
Whist.
Bar. Tpt.
Perc.
J. Gtr.
E. Gtr.
E. Gtr.
E. Bass

39

Fl.
Perc.
J. Gtr.
E. Gtr.
E. Gtr.
E. Bass
Q.

41

Fl. Perc. J. Gtr. E. Gtr. E. Gtr. E. Bass Q.

43

Fl. Perc. J. Gtr. E. Gtr. E. Gtr. E. Bass Q.

45

Fl.

Perc.

J. Gtr.

E. Gtr.

E. Gtr.

E. Bass

Q.

48

Fl.

Perc.

J. Gtr.

E. Gtr.

E. Gtr.

E. Bass

Q.

FX 5

50

Fl.

Perc.

J. Gtr.

E. Gtr.

E. Gtr.

E. Bass

Q.

FX 5

52

Fl.

Perc.

J. Gtr.

E. Gtr.

E. Gtr.

E. Bass

A.

Q.

FX 5

54

Fl.

Fl.

Perc.

J. Gtr.

E. Gtr.

E. Gtr.

E. Bass

A.

Q.

FX 5

56

Fl. Fl. Perc. J. Gtr. E. Gtr. E. Gtr. Q.

58

Fl. Fl. Perc. J. Gtr. E. Gtr. E. Gtr. E. Bass Q.

60

Fl.
Perc.
J. Gtr.
E. Gtr.
E. Gtr.
E. Bass
Q.

62

Fl.
Perc.
J. Gtr.
E. Gtr.
E. Gtr.
E. Bass
Q.

64

Fl. Perc. J. Gtr. E. Gtr. E. Gtr. E. Bass Q.

66

Fl. Perc. J. Gtr. E. Gtr. E. Gtr. E. Bass Q.

68

Fl.

Perc.

J. Gtr.

E. Gtr.

E. Gtr.

E. Bass

71

Fl.

Alto Sax.

Perc.

J. Gtr.

E. Gtr.

E. Gtr.

E. Bass

Q.

73

Fl. Alto Sax. Perc. J. Gtr. E. Gtr. E. Gtr. E. Bass

75

Fl. Alto Sax. Perc. J. Gtr. E. Gtr. E. Gtr. E. Bass Q.

78

Fl.
Alto Sax.
Perc.
J. Gtr.
E. Gtr.
E. Gtr.
E. Bass
Q.

80

Fl.
Perc.
J. Gtr.
E. Gtr.
E. Gtr.
E. Bass
Q.
FX 5

82

Fl.

Perc.

J. Gtr.

E. Gtr.

E. Gtr.

E. Bass

A.

Q.

FX 5

84

Fl.

Perc.

J. Gtr.

E. Gtr.

E. Gtr.

E. Bass

Q.

FX 5

86

Fl.
Perc.
J. Gtr.
E. Gtr.
E. Gtr.
E. Bass
A.
Q.

FX 5

88

Fl.
Perc.
J. Gtr.
E. Gtr.
E. Gtr.
E. Bass
A.

90

Fl.

Perc.

J. Gtr.

E. Gtr.

E. Gtr.

E. Bass

A.

92

Fl.

Perc.

J. Gtr.

E. Gtr.

E. Gtr.

E. Bass

A.

94

Fl.

Perc.

J. Gtr.

E. Gtr.

E. Gtr.

E. Bass

A.

95

Fl.

Perc.

J. Gtr.

E. Gtr.

E. Gtr.

E. Bass

A.

Black Eyed Peas - Let's get started

Flute

$\text{♩} = 104,999924$

2

5

7

10

13

15

17

19

22

25

V.S.

29

33

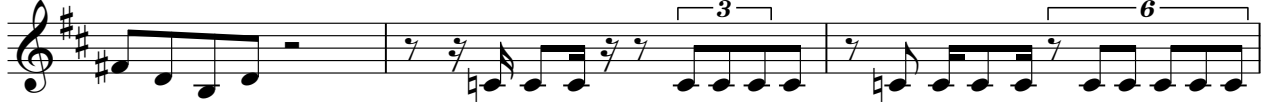

36

39

41

43

45

48

50

52

54

56

58

61

64

66

69

72

75

78

V.S.

81

83

85

88

92

95

Alto Saxophone Black Eyed Peas - Let's get started

♩ = 104,999924

5 14

22

50

74

77

17

Whistling

Black Eyed Peas - Let's get started

♩ = 104,999924

5 26

34

37 59

Baroque Trumpet Black Eyed Peas - Let's get started

♩ = 104,999924

5 17

This block contains the first system of musical notation for measures 5 through 17. It begins with a treble clef, a key signature of two flats (B-flat and E-flat), and a 4/4 time signature. Measure 5 is a whole rest. Measure 6 is a whole rest with a key signature change to three flats (B-flat, E-flat, and A-flat). Measure 7 is a whole rest. Measure 8 is a whole rest. Measure 9 is a whole rest. Measure 10 is a whole rest. Measure 11 is a whole rest. Measure 12 is a whole rest. Measure 13 is a whole rest. Measure 14 is a whole rest. Measure 15 is a whole rest. Measure 16 is a whole rest. Measure 17 is a whole rest. The system concludes with a double bar line and a final cadence consisting of a quarter note G4, a quarter note F4, and a quarter note E4.

25

7

This block contains the second system of musical notation for measures 25 through 35. It begins with a treble clef, a key signature of three sharps (F#, C#, G#), and a 4/4 time signature. Measure 25 is a whole rest. Measure 26 is a whole rest. Measure 27 is a whole rest. Measure 28 is a whole rest. Measure 29 is a whole rest. Measure 30 is a whole rest. Measure 31 is a whole rest. Measure 32 is a whole rest. Measure 33 is a whole rest. Measure 34 is a whole rest. Measure 35 is a whole rest. The system concludes with a double bar line and a final cadence consisting of a quarter note G4, a quarter note F4, and a quarter note E4.

36

58

This block contains the third system of musical notation for measures 36 through 58. It begins with a treble clef, a key signature of three sharps (F#, C#, G#), and a 4/4 time signature. Measure 36 is a whole rest. Measure 37 is a whole rest. Measure 38 is a whole rest. Measure 39 is a whole rest. Measure 40 is a whole rest. Measure 41 is a whole rest. Measure 42 is a whole rest. Measure 43 is a whole rest. Measure 44 is a whole rest. Measure 45 is a whole rest. Measure 46 is a whole rest. Measure 47 is a whole rest. Measure 48 is a whole rest. Measure 49 is a whole rest. Measure 50 is a whole rest. Measure 51 is a whole rest. Measure 52 is a whole rest. Measure 53 is a whole rest. Measure 54 is a whole rest. Measure 55 is a whole rest. Measure 56 is a whole rest. Measure 57 is a whole rest. Measure 58 is a whole rest. The system concludes with a double bar line and a final cadence consisting of a quarter note G4, a quarter note F4, and a quarter note E4.

Baroque Trumpet

Black Eyed Peas - Let's get started

♩ = 104,999924

5 17

24

72

Black Eyed Peas - Let's get started

Percussion

♩ = 104,999924

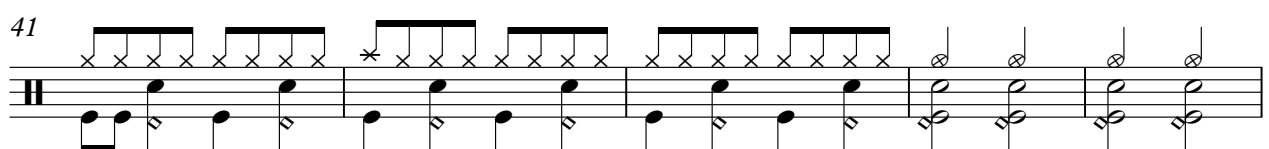
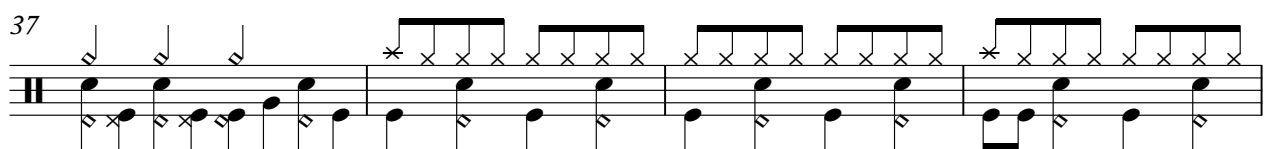
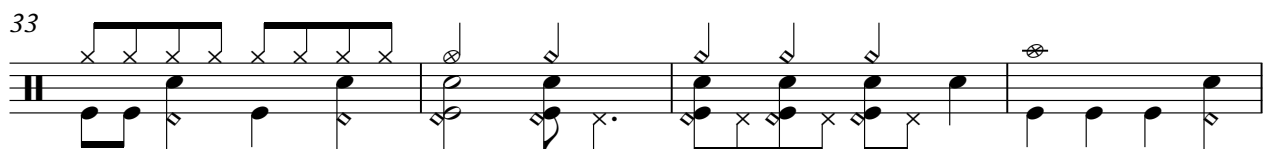
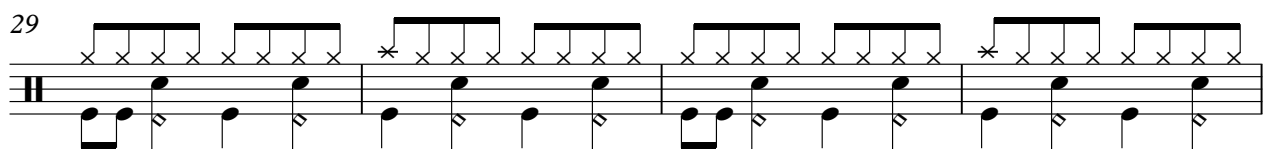
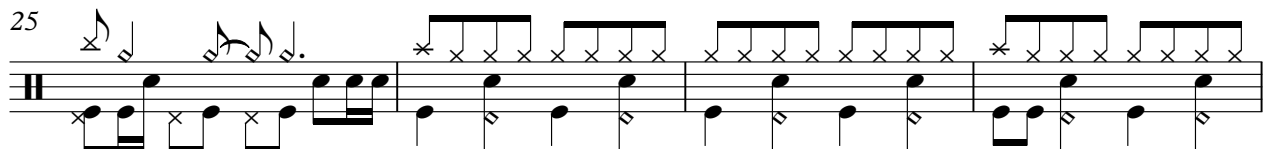
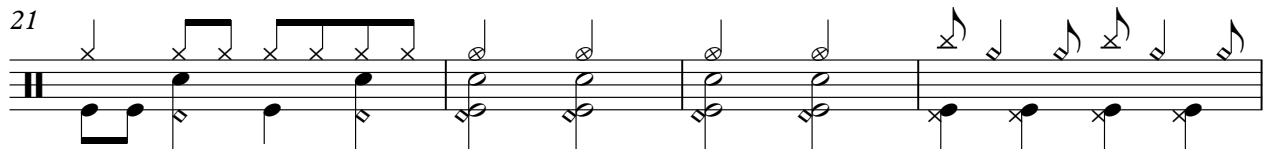
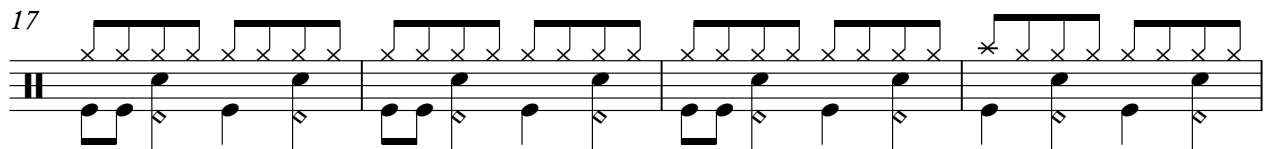
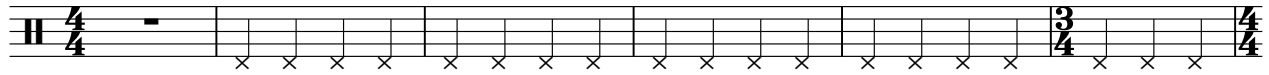

V.S.

Percussion

80

84

88

90

92

94

♩ = 104,999924

7

13

16

19

23

26

29

32

36

V.S.

Jazz Guitar

67

70

73

75

78

81

84

87

90

93

V.S.

95

3

Electric Guitar

Black Eyed Peas - Let's get started

♩ = 104,999924

5 4 3

12

14

17

20

25

28

31

34

38

V.S.

73

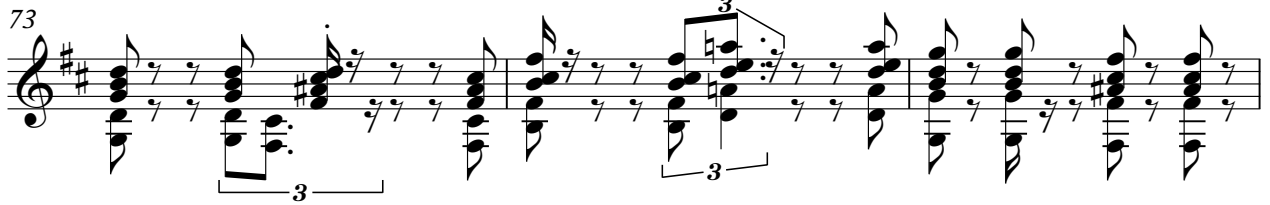

76

79

82

85

88

91

94

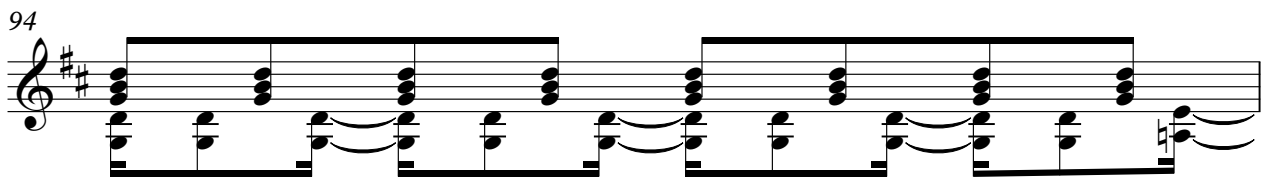

95

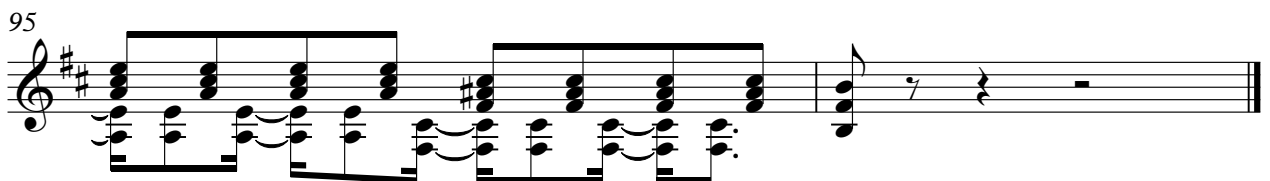

Electric Guitar

Black Eyed Peas - Let's get started

♩ = 104,999924

5 4 3

3 3

3

3

3

3

3 3

3

3

3

V.S.

73

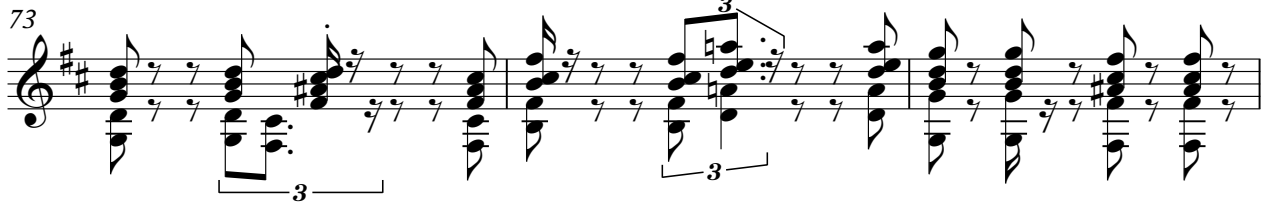

76

79

82

85

88

91

94

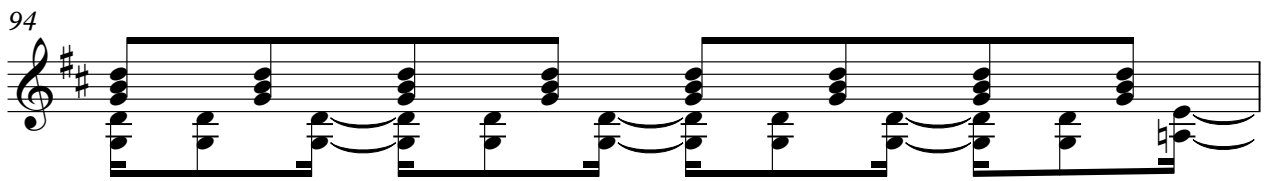

95

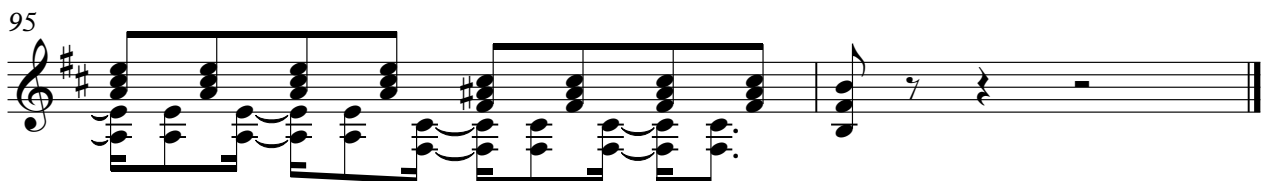

Black Eyed Peas - Let's get started
5-string Fretless Electric Bass

♩ = 104,999924

5

9

11

13

15

17

19

22

25

27

29

31

33

36

39

41

43

46

48

50

52

54

58

60

62

64

67

V.S.

94

Black Eyed Peas - Let's get started

Alto

♩ = 104,999924

5 23

31 20

53

55 26

83 2

87

90

92

94

Quintus

Black Eyed Peas - Let's get started

♩ = 104,999924

Quintus

83

Quintus

3

85

87

9

FX 5 (Brightness) Black Eyed Peas - Let's get started

♩ = 104,999924

5 20

29

34 15

53 25

81

85 9
