

Foreigner - Cold As Ice

♩ = 124,000252

4

7

10

13

Perc.

Perc.

Organ

Vla.

Solo

Solo

16

Perc.

Organ

Vla.

Solo

Solo

19

Perc. Perc. Perc. A. Bass Tape Smp. Brs Vla. Solo

22

Perc. Perc. Perc. A. Bass Tape Smp. Brs Vla. Solo

25

Perc.

Perc.

Perc.

A. Bass

Tape Smp. Brs

Pad 1

Vln.

Solo

28

Perc.

Perc.

Perc.

A. Bass

Pad 1

Solo

30

Perc.

Perc.

Perc.

A. Bass

Pad 1

Vla.

Solo

32

Perc.

Perc.

Perc.

A. Bass

Vla.

Solo

34

Perc.

Perc.

Perc.

A. Bass

Vla.

Solo

36

Perc.

Perc.

Perc.

A. Bass

Pad 1

Solo

38

Perc.

Perc.

Perc.

A. Bass

Vla.

Solo

40

Perc.

Perc.

Perc.

A. Bass

Vla.

Solo

42

Perc. Perc. Perc. Perc. A. Bass Vln. Solo

45

Perc. Perc. Perc. A. Bass Tape Smp. Brs Vln. Solo

47

Perc.

Perc.

Perc.

A. Bass

Tape Smp. Brs

Vla.

Solo

50

Perc. 

Perc. 

Perc. 

J. Gtr. 

A. Bass 

Tape Smp. Brs 

Vla. 

Solo 

Solo 

53

J. Gtr. 

Solo 

Solo 

55

Perc. 

J. Gtr. 

Solo 

Solo 

57

59

63

Tape Smp. Brs

Vla.

Solo

Solo

67

Perc.

Perc.

Perc.

J. Gtr.

A. Bass

Tape Smp. Brs

Vla.

Solo

Solo

71

Perc.

Perc.

Perc.

J. Gtr.

A. Bass

Solo

Solo

74

Perc.

Perc.

Perc.

A. Bass

Tape Smp. Brs

Solo

76

Perc.

Perc.

Perc.

A. Bass

Tape Smp. Brs

Solo

78

Perc.

Perc.

Perc.

A. Bass

Tape Smp. Brs

Pad 1

Solo

80

Perc. 

Perc. 

Perc. 

Perc. 

A. Bass 

Tape Smp. Brs 

Pad 1 

Solo 

82

Perc.

Perc.

Perc.

A. Bass

Tape Smp. Brs

Vla.

Solo

84

Perc.

Perc.

Perc.

A. Bass

Tape Smp. Brs

Vla.

Solo

86

Perc.

Perc.

Perc.

A. Bass

Tape Smp. Brs

Tape Smp. Brs

Vla.

Solo

88

Perc.

Perc.

Perc.

A. Bass

Tape Smp. Brs

Vla.

Solo

90

Perc.

Perc.

Perc.

A. Bass

Tape Smp. Brs

Vla.

Solo

92

Perc. 

Perc. 

Perc. 

A. Bass 

Tape Smp. Brs 

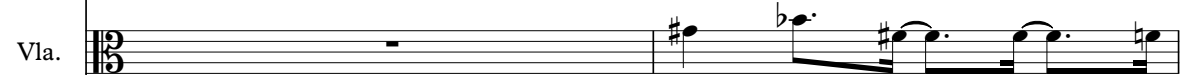
Vla. 

Solo 

94

Perc.

Perc.

Perc.

A. Bass

Tape Smp. Brs

Tape Smp. Brs

Vla.

Solo

96

Perc.

Perc.

Perc.

Perc.

A. Bass

Tape Smp. Brs

Vla.

Solo

98

Perc.

Perc.

Perc.

A. Bass

Tape Smp. Brs

Vla.

Solo

100

Perc.

Perc.

Perc.

A. Bass

Tape Smp. Brs

Vla.

Solo

102

Perc.

Perc.

Perc.

A. Bass

Tape Smp. Brs

Tape Smp. Brs

Vln.

Solo

104

Perc.

Perc.

Perc.

A. Bass

Tape Smp. Brs

Solo

Percussion

Foreigner - Cold As Ice

♩ = 124,000252

18

24

30

35

41

47

52

6

13

73

78

84

89

95

101

Percussion

Foreigner - Cold As Ice

♩ = 124,000252

4

10

16 27 11

56 7

67 11

81 14

96 9

Percussion

Foreigner - Cold As Ice

♩ = 124,000252

11

17

23

29

35

41

47

53

5

61

9

2

Percussion

74

80

86

92

98

102

Percussion

Foreigner - Cold As Ice

♩ = 124,000252

18

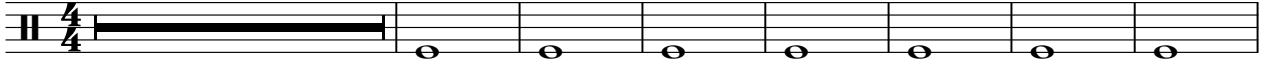

26

33

40

48

18

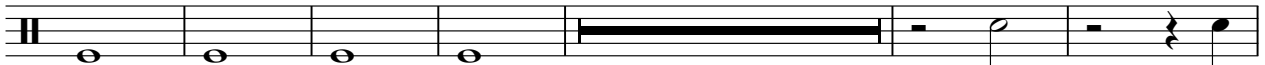

72

2

80

87

94

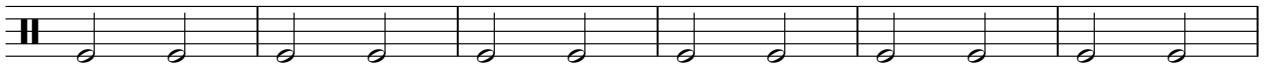

100

♩ = 124,000252

51

6 6 3

54

6 6

57

6 3 3

60

10

3

72

33

Foreigner - Cold As Ice

Acoustic Bass

♩ = 124,000252

18

23

27

30

33

36

39

42

47

50

18

70

75

78

81

84

87

90

93

96

99

Acoustic Bass

102

104

Rock Organ

Foreigner - Cold As Ice

♩ = 124,000252

11

16

89

Tape Sampler Keyboard [Brass] Foreigner - Cold As Ice

♩ = 124,000252

19 2

25

19 2

49

9

64

70

3

79

86

V.S.

94

100

Tape Sampler Keyboard [Brass] Foreigner - Cold As Ice

$\text{♩} = 124,000252$

85

88

6

96

6 3

Pad 1 (New Age)

Foreigner - Cold As Ice

♩ = 124,000252

26

30

4

38

41

80

26

Viola

Foreigner - Cold As Ice

♩ = 124,000252

5

9

3

16

19

22

25

4

32

34

3

39

43

47

50

62

68

85

90

95

100

Foreigner - Cold As Ice

Solo

♩ = 124,000252

5

8

11

14

18

22

27

30

33

V.S.

36

39

42

46

50

55

59

64

70

75

78

81

84

87

90

93

96

99

102

104

Foreigner - Cold As Ice

Solo

♩ = 124,000252
