

# Jimmy Page - Your Time Is Gonna Come 2

♩ = 77,000076

Keyboard

Guitar 1

Keyboard

Drum

Guitar 1

Guitar 2

Guitar 3

Bass

Keyboard

7

Drum

Guitar 1

Guitar 2

Bass

Keyboard

8

Melody

Drum

Guitar 1

Guitar 2

Guitar 3

Bass

Keyboard

10

Melody

Drum

Guitar 1

Guitar 2

Guitar 3

Bass

Keyboard

11

Melody

Drum

Guitar 1

Guitar 2

Bass

Keyboard

12

Drum

Guitar 1

Guitar 2

Guitar 3

Bass

Keyboard

13

Melody

Drum

Guitar 1

Guitar 2

Bass

Keyboard

14

Melody

Drum

Guitar 1

Guitar 2

Guitar 3

Bass

Keyboard

15

Melody

Drum

Guitar 1

Guitar 2

Bass

Keyboard

16

Melody

Drum

Guitar 1

Guitar 2

Guitar 3

Bass

Keyboard

17

Melody

Drum

Guitar 1

Guitar 2

Bass

Keyboard

18

Melody

Drum

Guitar 1

Guitar 2

Guitar 3

Bass

Keyboard

19

Melody

Drum

Guitar 1

Guitar 2

Bass

Keyboard

20

Melody

Drum

Guitar 1

Guitar 2

Guitar 3

Bass

Keyboard

21

Melody

Drum

Guitar 1

Guitar 2

Bass

Keyboard

22

Melody

Drum

Guitar 1

Guitar 2

Guitar 3

Bass

Keyboard

23

Melody

Drum

Guitar 1

Guitar 2

Bass

Keyboard

24

Melody

Guitar 1

Guitar 2

Keyboard

25

Melody

Drum

Guitar 1

Guitar 2

Bass

Back Vocal

Keyboard

27

Melody

Drum

Guitar 1

Guitar 2

Bass

Back Vocal

Keyboard

29

Melody

Drum

Guitar 1

Guitar 2

Bass

Back Vocal

Keyboard

31

Melody

Drum

Guitar 1

Guitar 2

Bass

Back Vocal

Keyboard

33

Drum

Guitar 1

Guitar 2

Guitar 3

35

Melody

Drum

Guitar 1

Guitar 2

Bass

Keyboard

36

Melody

Drum

Guitar 1

Guitar 2

Guitar 3

Bass

Keyboard

37

Melody

Drum

Guitar 1

Guitar 2

Guitar 4

Bass

Keyboard

38

Melody

Drum

Guitar 1

Guitar 2

Guitar 3

Guitar 4

Bass

Keyboard

39

Melody

Drum

Guitar 1

Guitar 2

Guitar 4

Bass

Keyboard

40

Melody

Drum

Guitar 1

Guitar 2

Guitar 3

Bass

Keyboard

41

Melody

Drum

Guitar 1

Guitar 2

Guitar 4

Bass

Keyboard

42

Melody

Drum

Guitar 1

Guitar 2

Guitar 3

Guitar 4

Bass

Keyboard

43

Melody

Drum

Guitar 1

Guitar 2

Guitar 4

Bass

Keyboard

44

Melody

Drum

Guitar 1

Guitar 2

Guitar 3

Bass

Keyboard

45

Melody

Drum

Guitar 1

Guitar 2

Guitar 4

Bass

Keyboard

Detailed description of the musical score: The score is for a band performance, page 21, starting at measure 45. The key signature is one sharp (F#) and the time signature is 4/4. The Melody part starts with a quarter note G4, followed by a quarter rest, a quarter note A4, and a quarter rest. The Drum part features a complex rhythmic pattern with eighth and sixteenth notes. Guitar 1 and 2 play a similar melodic line with a triplet in the second measure. Guitar 4 has a few notes in the second measure. The Bass part has a simple line of notes. The Keyboard part has a more complex melodic line with a triplet in the second measure.

46

Melody

Drum

Guitar 1

Guitar 2

Guitar 3

Guitar 4

Bass

Keyboard

47

Melody

Drum

Guitar 1

Guitar 2

Guitar 4

Bass

Keyboard

48

Melody

Drum

Guitar 1

Guitar 2

Guitar 3

Bass

Keyboard

49

Melody

Drum

Guitar 1

Guitar 2

Bass

Keyboard

50

Guitar 1

Guitar 2

Keyboard

51

Melody

Drum

Guitar 1

Guitar 2

Bass

Back Vocal

Keyboard

53

Melody

Drum

Guitar 1

Guitar 2

Bass

Back Vocal

Keyboard

Detailed description of the musical score: The score is for page 26, starting at measure 53. It features seven staves: Melody, Drum, Guitar 1, Guitar 2, Bass, Back Vocal, and Keyboard. The Melody staff is in treble clef with a key signature of one sharp (F#). The Drum staff shows a complex rhythmic pattern with sixteenth notes and sixteenth-note groups, including a triplet of sixteenth notes. The Guitar 1 and 2 staves are in treble clef, featuring chords and melodic lines. The Bass staff is in bass clef with a key signature of one sharp. The Back Vocal staff is in treble clef with a key signature of one sharp. The Keyboard staff is in grand staff (treble and bass clefs) with a key signature of one sharp, featuring a triplet of eighth notes and a sustained chord.

55

Melody

Drum

Guitar 1

Guitar 2

Bass

Back Vocal

Keyboard

57

Melody

Drum

Guitar 1

Guitar 2

Bass

Back Vocal

Keyboard

59

Melody

Drum

Guitar 1

Guitar 2

Bass

Back Vocal

Keyboard

61

Melody

Drum

Guitar 1

Guitar 2

Bass

Back Vocal

Keyboard

Detailed description of the musical score: The score is for page 30, starting at measure 61. It is written in the key of F# (one sharp). The Melody part (treble clef) begins with a quarter rest, followed by quarter notes G4, A4, B4, and C5. The Drum part (drum clef) features a pattern of eighth notes with 'x' marks for cymbals, and sixteenth-note runs in the final two measures, each marked with a '6' for a sixteenth-note triplet. Guitar 1 and 2 (treble clef) play chords and melodic lines. The Bass part (bass clef) has a simple line of quarter notes. Back Vocal (treble clef) has a melodic line with a quarter rest. The Keyboard part (grand staff) includes a triplet of eighth notes and a sustained chord.

63

Melody

Drum

Guitar 1

Guitar 2

Bass

Back Vocal

Keyboard

65

Melody

Drum

Guitar 1

Guitar 2

Bass

Back Vocal

Keyboard

67  $\text{♩} = 73,000069$   $\text{♩} = 70,000069$   $\text{♩} = 58,000042$

Melody

Drum

Guitar 1  $\text{♩} = 73,000069$   $\text{♩} = 70,000069$   $\text{♩} = 58,000042$

Guitar 2  $\text{♩} = 73,000069$   $\text{♩} = 70,000069$   $\text{♩} = 58,000042$

Bass

Back Vocal  $\text{♩} = 73,000069$   $\text{♩} = 70,000069$   $\text{♩} = 58,000042$

Keyboard

# Jimmy Page - Your Time Is Gonna Come 2

## Melody

♩ = 77,000076

8

12

16

20

24

28

33

39

43

47

2

# Melody

51

56

61

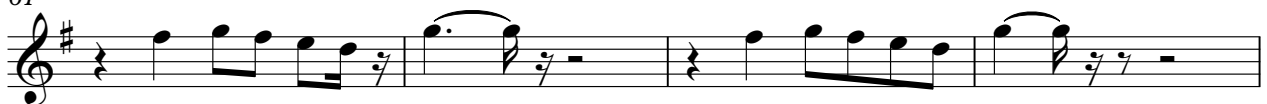

65

♩ = 73,000069 ♩ = 70,000069

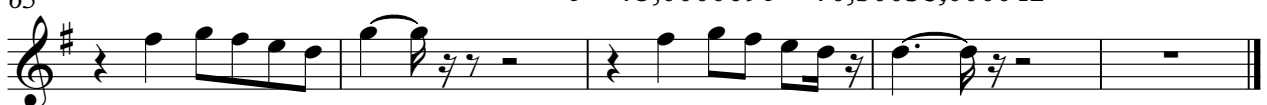

# Jimmy Page - Your Time Is Gonna Come 2

## Drum

♩ = 77,000076

4

8

11

15

19

22

27

30

33

36

V.S.

Drum

40

44

47

52

55

58

61

64

66

♩ = 73,000069    ♩ = 70,000069    ♩ = 58,000042

Jimmy Page - Your Time Is Gonna Come 2

Guitar 1

♩ = 77,000076

3

6

8

10

12

14

16

18

20

22

V.S.

3

47

49

51

54

57

60

63

66

♩ = 73,000069    ♩ = 70,000069    ♩ = 58,000042

# Jimmy Page - Your Time Is Gonna Come 2

## Guitar 2

♩ = 77,000076

4

6

8

10

12

14

16

18

20

22

V.S.

3

24

26

29

32

35

37

39

41

43

45

Guitar 2

47

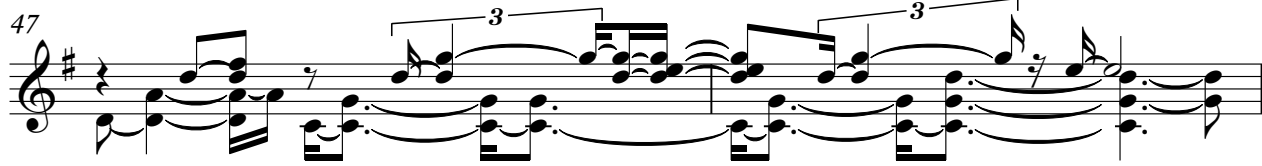

49

50

52

55

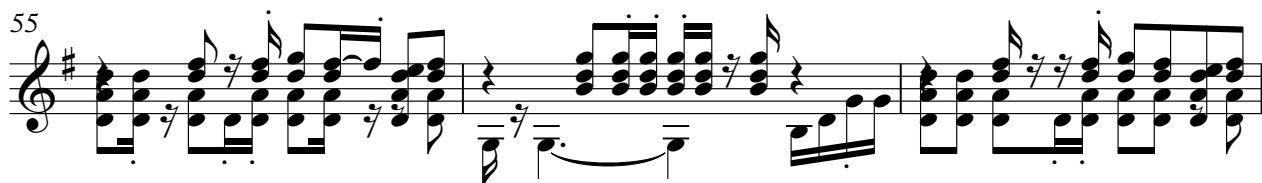

58

62

♩ = 73,000069 ♩ = 70,00000042

65

Guitar 3

Jimmy Page - Your Time Is Gonna Come 2

♩ = 77,000076

5

10

15

20

34

39

44

48

♩ = 73,000069    ♩ = 58,000042

18

2

Guitar 4

Jimmy Page - Your Time Is Gonna Come 2

♩ = 77,000076

**36**

41

46

♩ = 73,000069 ♩ = 58,000042

**19** **2**

# Jimmy Page - Your Time Is Gonna Come 2

Bass

♩ = 77,000076

4

10

16

22

28

2

35

41

46

2

### Bass

51

57

63

♩ = 73,0000000068,000042

# Jimmy Page - Your Time Is Gonna Come 2

## Back Vocal

♩ = 77,000076

24

%-

28

32

18

53

57

61

65

♩ = 73,000069 ♩ = 70,000069

%+

# Jimmy Page - Your Time Is Gonna Come 2

Keyboard

♩ = 77,000076

V.S.

Keyboard

29

32

36

38

41

43

V.S.

45

48

51

53

55

58

61 Keyboard 5

63

66

$\text{♩} = 73,000069$   $\text{♩} = 70,000069$   $\text{♩} = 70,000042$
