

# Jimmy Page - Your time is gonna come

♩ = 77,000076

Keyboard

Guitar 1

Keyboard

Drum

Guitar 1

Guitar 2

Guitar 3

Bass

Keyboard

7

Drum

Guitar 1

Guitar 2

Bass

Keyboard

8

Melody

Drum

Guitar 1

Guitar 2

Guitar 3

Bass

Keyboard

10

Melody

Drum

Guitar 1

Guitar 2

Guitar 3

Bass

Keyboard

11

Melody

Drum

Guitar 1

Guitar 2

Bass

Keyboard

12

Drum

Guitar 1

Guitar 2

Guitar 3

Bass

Keyboard

13

Melody

Drum

Guitar 1

Guitar 2

Bass

Keyboard

14

Melody

Drum

Guitar 1

Guitar 2

Guitar 3

Bass

Keyboard

15

Melody

Drum

Guitar 1

Guitar 2

Bass

Keyboard

16

Melody

Drum

Guitar 1

Guitar 2

Guitar 3

Bass

Keyboard

17

Melody

Drum

Guitar 1

Guitar 2

Bass

Keyboard

18

Melody

Drum

Guitar 1

Guitar 2

Guitar 3

Bass

Keyboard

19

Melody

Drum

Guitar 1

Guitar 2

Bass

Keyboard

20

Melody

Drum

Guitar 1

Guitar 2

Guitar 3

Bass

Keyboard

21

Melody

Drum

Guitar 1

Guitar 2

Bass

Keyboard

22

Melody

Drum

Guitar 1

Guitar 2

Guitar 3

Bass

Keyboard

23

Melody

Drum

Guitar 1

Guitar 2

Bass

Keyboard

24

Melody

Guitar 1

Guitar 2

Keyboard

25

Melody

Drum

Guitar 1

Guitar 2

Bass

Back Vocal

Keyboard

27

Melody

Drum

Guitar 1

Guitar 2

Bass

Back Vocal

Keyboard

29

Melody

Drum

Guitar 1

Guitar 2

Bass

Back Vocal

Keyboard

31

Melody  
Drum  
Guitar 1  
Guitar 2  
Bass  
Back Vocal  
Keyboard

33

Drum  
Guitar 1  
Guitar 2  
Guitar 3

35

Melody

Drum

Guitar 1

Guitar 2

Bass

Keyboard

36

Melody

Drum

Guitar 1

Guitar 2

Guitar 3

Bass

Keyboard

37

Melody

Drum

Guitar 1

Guitar 2

Guitar 4

Bass

Keyboard

38

Melody

Drum

Guitar 1

Guitar 2

Guitar 3

Guitar 4

Bass

Keyboard

39

Melody

Drum

Guitar 1

Guitar 2

Guitar 4

Bass

Keyboard

40

Melody

Drum

Guitar 1

Guitar 2

Guitar 3

Bass

Keyboard

41

Melody

Drum

Guitar 1

Guitar 2

Guitar 4

Bass

Keyboard

Detailed description of the musical score: The score is for a 4/4 piece in the key of D major (one sharp). It begins at measure 41. The Melody part (treble clef) starts with a quarter rest, followed by a quarter note. The Drum part (drum clef) has a complex pattern of eighth and sixteenth notes. Guitar 1 and 2 (treble clef) play a melodic line with a triplet in the second measure. Guitar 4 (treble clef) plays a sparse accompaniment. The Bass part (bass clef) has a simple line of quarter notes. The Keyboard part (treble and bass clefs) has a melodic line in the right hand and a bass line in the left hand.

42

Melody

Drum

Guitar 1

Guitar 2

Guitar 3

Guitar 4

Bass

Keyboard

43

Melody

Drum

Guitar 1

Guitar 2

Guitar 4

Bass

Keyboard

44

Melody

Drum

Guitar 1

Guitar 2

Guitar 3

Bass

Keyboard

45

Melody

Drum

Guitar 1

Guitar 2

Guitar 4

Bass

Keyboard

46

Melody

Drum

Guitar 1

Guitar 2

Guitar 3

Guitar 4

Bass

Keyboard

47

Melody

Drum

Guitar 1

Guitar 2

Guitar 4

Bass

Keyboard

48

Melody

Drum

Guitar 1

Guitar 2

Guitar 3

Bass

Keyboard

49

Melody

Drum

Guitar 1

Guitar 2

Bass

Keyboard

50

Guitar 1

Guitar 2

Keyboard

51

Melody

Drum

Guitar 1

Guitar 2

Bass

Back Vocal

Keyboard

53

Melody

Drum

Guitar 1

Guitar 2

Bass

Back Vocal

Keyboard

Detailed description of the musical score: The score is for page 26, starting at measure 53. It features seven staves: Melody, Drum, Guitar 1, Guitar 2, Bass, Back Vocal, and Keyboard. The Melody staff is in treble clef with a key signature of one sharp (F#). The Drum staff shows a complex rhythmic pattern with sixteenth notes and sixteenth-note groups. The Guitar 1 and 2 staves are in treble clef, featuring chords and melodic lines. The Bass staff is in bass clef. The Back Vocal staff is in treble clef. The Keyboard staff is in grand staff (treble and bass clefs) and includes a triplet of eighth notes in the right hand and a single eighth note in the left hand.

55

Melody

Drum

Guitar 1

Guitar 2

Bass

Back Vocal

Keyboard

57

Melody

Drum

Guitar 1

Guitar 2

Bass

Back Vocal

Keyboard

59

Melody

Drum

Guitar 1

Guitar 2

Bass

Back Vocal

Keyboard

61

Melody

Drum

Guitar 1

Guitar 2

Bass

Back Vocal

Keyboard

63

Melody

Drum

Guitar 1

Guitar 2

Bass

Back Vocal

Keyboard

65

Melody

Drum

Guitar 1

Guitar 2

Bass

Back Vocal

Keyboard

67  $\text{♩} = 73,000069$   $\text{♩} = 70,000069$   $\text{♩} = 58,000042$

Melody

Drum

Guitar 1  $\text{♩} = 73,000069$   $\text{♩} = 70,000069$   $\text{♩} = 58,000042$

Guitar 2  $\%+$

Bass

Back Vocal  $\%+$

Keyboard

# Jimmy Page - Your time is gonna come

## Melody

♩ = 77,000076

8

12

16

20

24

28

33

39

43

47

51

56

61

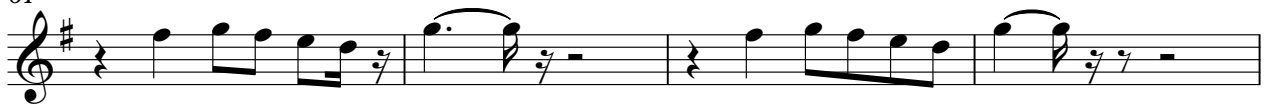

65

♩ = 73,000069 ♩ = 70,000069

# Jimmy Page - Your time is gonna come

## Drum

♩ = 77,000076

4

8

11

15

19

22

27

30

33

36

V.S.

Drum

40

44

47

52

55

58

61

64

66

♩ = 73,000069    ♩ = 70,000069    ♩ = 58,000042

# Jimmy Page - Your time is gonna come

## Guitar 1

♩ = 77,000076

3

6

8

10

12

14

16

18

20

22

V.S.

3

24

26

29

32

35

37

39

41

43

45

47

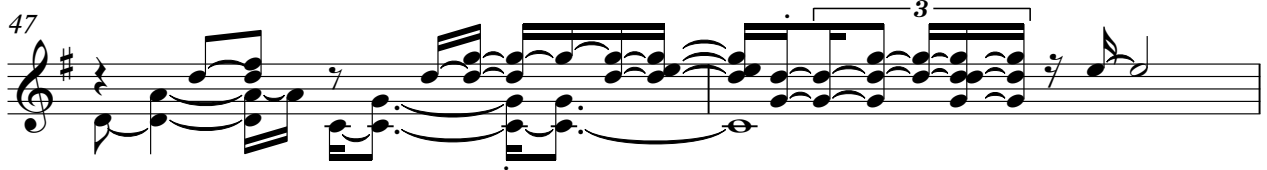

49

51

54

57

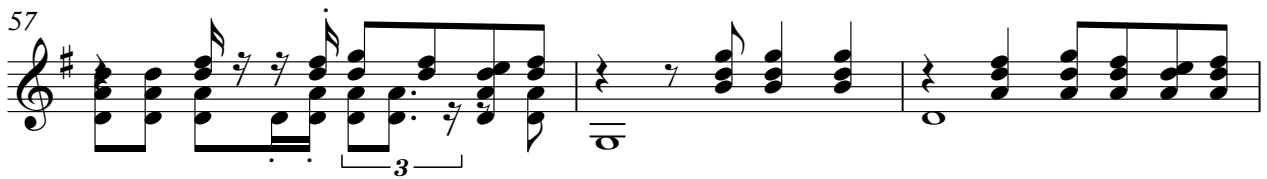

60

63

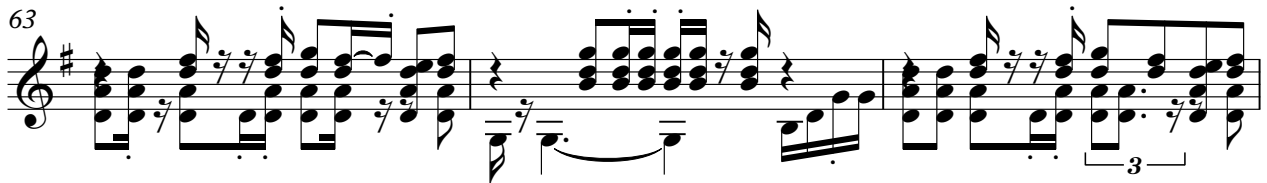

66

♩ = 73,000069    ♩ = 70,000069    ♩ = 58,000042

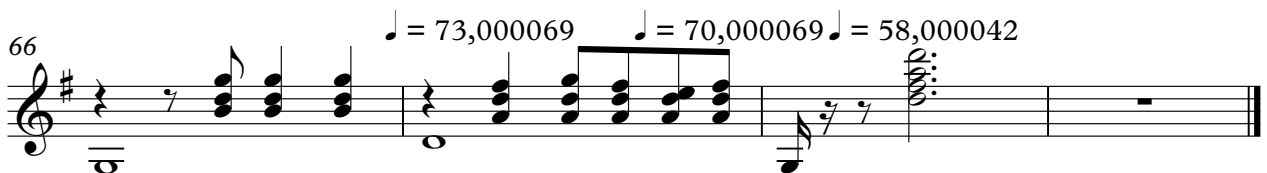

# Jimmy Page - Your time is gonna come

Guitar 2

♩ = 77,000076

4

6

8

10

12

14

16

18

20

22

V.S.

3

24

26

29

32

35

37

39

41

43

45

Guitar 2

47

49

50

52

55

58

62

♩ = 73,000069 ♩ = 70,00000042

65

Guitar 3

Jimmy Page - Your time is gonna come

♩ = 77,000076

5

10

15

20

11

34

39

44

48

18

2

♩ = 73,000069 ♩ = 58,000049

Jimmy Page - Your time is gonna come

Keyboard

♩ = 77,000076

V.S.

14

17

19

22

25

27

Keyboard

29

32

36

38

41

43

V.S.

45

48

51

53

55

58

61 Keyboard 5

63

66

$\text{♩} = 73,000069$   $\text{♩} = 70,000042$
