

Jimmy Somerville - Read My Lips

♩ = 130,002380

Ch 8

♩ = 130,002380

Ch 2

4

Ch 8

Ch 7

Ch 3

Ch 2

Ch 4

6

Ch 8

Ch 7

Ch 2

Ch 4

8

Ch 8

Ch 7

Ch 3

Ch 2

Ch 4

10

Ch 8

Ch 7

Ch 2

Ch 4

12 3

Ch 8

Ch 7

Ch 3

Ch 2

Ch 4

14

Ch 8

Ch 7

Ch 3

Ch 2

16

Ch 8

Ch 7

Ch 3

Ch 2

18

Ch 8

Ch 7

Ch 3

Ch 2

20

Ch 8

Ch 7

Ch 3

Ch 2

22

Ch 8

Ch 7

Ch 3

Ch 2

24

Ch 8

Ch 7

Ch 3

Ch 2

26

Ch 8

Ch 7

Ch 3

Ch 2

28

Ch 8

Ch 7

Ch 3

Ch 2

Ch 4

30

Ch 8

Ch 7

Ch 3

Ch 2

Ch 4

31

Ch 8

Ch 7

Ch 3

Ch 2

Ch 4

33

Ch 8

Ch 7

Ch 3

Ch 2

Ch 4

34

Ch 8

Ch 7

Ch 3

Ch 2

Ch 4

35

Ch 8

Ch 7

Ch 3

Ch 2

Ch 4

37

Ch 8

Ch 5

38

Ch 8

Ch 5

Ch 7

Ch 3

Ch 1

Ch 2

40

Ch 8

Ch 7

Ch 3

Ch 2

42

Ch 8

Ch 7

Ch 3

Ch 2

44

Ch 8

Ch 7

Ch 3

Ch 2

46

Ch 8

Ch 7

Ch 3

Ch 2

48

Ch 8

Ch 7

Ch 3

Ch 2

50

Ch 8

Ch 7

Ch 3

Ch 2

52

Ch 8

Ch 7

Ch 3

Ch 2

54

Ch 8

Ch 7

Ch 3

Ch 2

Ch 4

56

Ch 8

Ch 7

Ch 3

Ch 2

Ch 4

57

Ch 8

Ch 7

Ch 3

Ch 2

Ch 4

59

Ch 8

Ch 7

Ch 3

Ch 2

Ch 4

60

Ch 8

Ch 7

Ch 3

Ch 2

Ch 4

Detailed description of the musical score for measures 60-61. The score is for five channels: Ch 8, Ch 7, Ch 3, Ch 2, and Ch 4. Ch 8 (top) features a rhythmic pattern of eighth notes with 'x' marks above them, indicating muted notes. Ch 7 (second from top) is a bass line consisting of eighth notes. Ch 3 (middle) is a treble line starting with a flat (b) and containing a slur over two notes. Ch 2 (second from bottom) is a treble line with chords. Ch 4 (bottom) is a treble line with chords, including a triplet of eighth notes and a 7th chord symbol.

61

Ch 8

Ch 7

Ch 3

Ch 2

Ch 4

Detailed description of the musical score for measures 61-62. The score is for five channels: Ch 8, Ch 7, Ch 3, Ch 2, and Ch 4. Ch 8 (top) features a rhythmic pattern of eighth notes with 'x' marks above them. Ch 7 (second from top) is a bass line with eighth notes, including a sharp (#) and a flat (b). Ch 3 (middle) is a treble line with a flat (b) and a sharp (#). Ch 2 (second from bottom) is a treble line with chords. Ch 4 (bottom) is a treble line with chords.

63

Ch 8

Ch 7

Ch 3

Ch 2

Ch 4

64

Ch 8

Ch 7

Ch 3

Ch 2

Ch 4

65

Ch 8

Ch 7

Ch 3

Ch 2

Ch 4

67

Ch 8

Ch 7

Ch 3

Ch 2

Ch 4

68

Ch 8

Ch 7

Ch 3

Ch 2

Ch 4

Ch 8: Treble clef, guitar tablature with 'x' marks. Ch 7: Bass clef, eighth-note pattern. Ch 3: Treble clef, melodic line with a flat. Ch 2: Treble clef, block chords. Ch 4: Treble clef, block chords with a flat and a triplet.

69

Ch 8

Ch 7

Ch 3

Ch 2

Ch 4

Ch 8: Treble clef, guitar tablature with 'x' marks. Ch 7: Bass clef, eighth-note pattern with a sharp. Ch 3: Treble clef, melodic line with flats and a sharp. Ch 2: Treble clef, block chords with a sharp. Ch 4: Treble clef, block chords with a sharp.

71

Ch 8

Ch 7

Ch 3

Ch 2

Ch 4

73

Ch 8

Ch 7

Ch 3

Ch 2

Ch 4

75

Ch 8

Ch 7

Ch 3

Ch 2

Ch 4

77

Ch 8

Ch 7

Ch 3

Ch 2

Ch 4

79

Ch 8

Ch 7

Ch 3

Ch 2

Ch 4

81

Ch 8

Ch 7

Ch 3

Ch 2

Ch 4

83

Ch 8

Ch 7

Ch 3

Ch 2

Ch 4

85

Ch 8

Ch 7

Ch 3

Ch 2

Ch 4

87

Ch 8

Ch 7

Ch 3

Ch 4

89

Ch 8

Ch 7

Ch 3

Ch 2

91

Ch 8

Ch 7

Ch 3

Ch 2

92

Ch 8

Ch 7

Ch 3

Ch 2

94

Ch 8

Ch 7

Ch 3

Ch 2

96

Ch 8

Ch 7

Ch 3

Ch 2

Ch 4

98

Ch 8

Ch 7

Ch 3

Ch 2

Ch 4

99

Ch 8

Ch 7

Ch 3

Ch 2

Ch 4

101

Ch 8

Ch 7

Ch 3

Ch 2

Ch 4

102

Ch 8

Ch 7

Ch 3

Ch 2

Ch 4

103

Ch 8

Ch 7

Ch 3

Ch 2

Ch 4

105

Ch 8

Ch 7

Ch 3

Ch 2

Ch 4

106

Ch 8

Ch 7

Ch 3

Ch 2

Ch 4

107

Ch 8

Ch 7

Ch 3

Ch 2

Ch 4

109

Ch 8

Ch 7

Ch 3

Ch 2

Ch 4

110

Ch 8

Ch 7

Ch 3

Ch 2

Ch 4

111

Ch 8

Ch 7

Ch 3

Ch 2

Ch 4

113

Ch 8

Ch 7

Ch 3

Ch 2

Ch 4

114

Ch 8

Ch 7

Ch 3

Ch 2

Ch 4

115

Ch 8

Ch 7

Ch 3

Ch 2

Ch 4

117

Ch 8

Ch 7

Ch 3

Ch 2

Ch 4

118

Ch 8

Ch 7

Ch 3

Ch 2

Ch 4

119

Ch 8

Ch 7

Ch 3

Ch 2

Ch 4

121

Ch 8

Ch 7

Ch 3

Ch 2

Ch 4

123

Ch 8

Ch 7

Ch 3

Ch 2

Ch 4

125

Ch 8

Ch 7

Ch 3

Ch 2

Ch 4

127

Ch 8

Ch 7

Ch 3

Ch 2

Ch 4

129

Ch 8

Ch 7

Ch 3

Ch 2

Ch 4

131

Ch 8

Ch 7

Ch 3

Ch 2

Ch 4

133

Ch 8

Ch 7

Ch 3

Ch 2

Ch 4

135

Ch 8

Ch 7

Ch 3

Ch 2

Ch 4

137

Ch 8

Ch 7

Ch 3

Ch 2

Ch 4

139

Ch 8

Ch 7

Ch 3

Ch 2

Ch 4

141

Ch 8

Ch 7

Ch 3

Ch 2

Ch 4

143

Ch 8

Ch 7

Ch 3

Ch 2

Ch 4

145

Ch 8

Ch 7

Ch 3

Ch 2

Ch 4

147

Ch 8

Ch 7

Ch 3

Ch 2

Ch 4

149

Ch 8

Ch 7

Ch 3

Ch 2

Ch 4

151

Ch 8

Ch 7

Ch 3

Ch 2

Ch 4

153

Ch 8

Ch 7

Ch 3

Ch 4

155

Ch 8

Ch 5

Ch 7

Ch 3

Ch 1

Ch 2

Ch 4

162

Ch 8

170

Ch 8

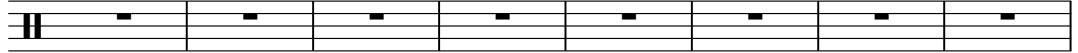

178

Ch 8

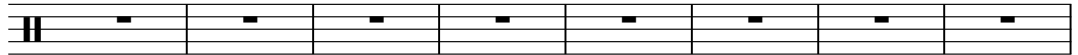

186

Ch 8

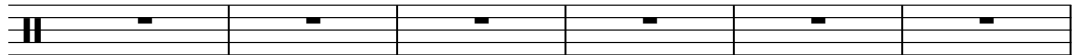

192

Ch 8

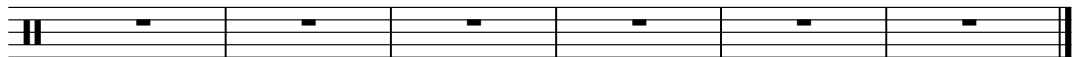

♩ = 130,002380
3

6

8

10

12

14

16

18

20

22

V.S.

24

26

28

30

32

34

36

38

40

42

44

46

48

50

52

54

56

58

60

62

V.S.

84

86

88

90

92

94

96

98

100

102

V.S.

124

126

128

130

132

134

136

138

140

142

V.S.

144

146

148

150

152

154

Ch 5

Jimmy Somerville - Read My Lips

♩ = 130,002380

36

38

116 **43**

3

♩ = 130,002380

3

6

8

10

12

14

16

18

20

22

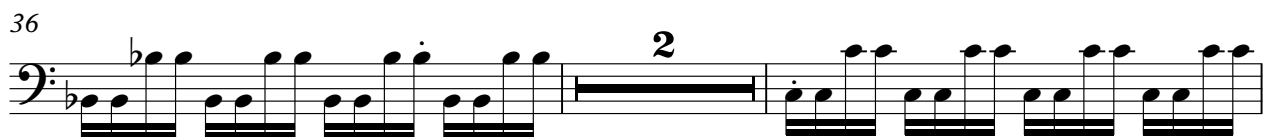

46

48

50

52

54

56

58

60

62

64

V.S.

66

68

70

72

74

76

78

80

82

84

86

89

91

93

95

97

99

101

103

105

107

109

111

113

115

117

119

121

123

125

127

129

131

133

135

137

139

141

143

145

V.S.

147

149

151

153

♩ = 130,002380

3 3 4

13

20

26

32

35

38

44

50

56

61

66

71

77

83

88

95

100

105

110

115

V.S.

120

125

131

137

143

149

153

42

42

Ch 1

Jimmy Somerville - Read My Lips

♪ = 130,002380

37

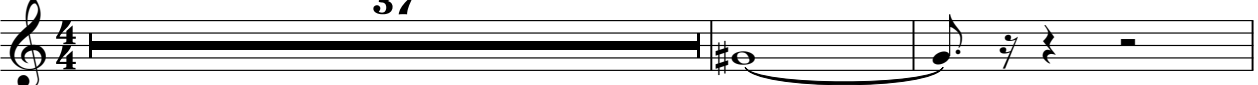

40

115

43

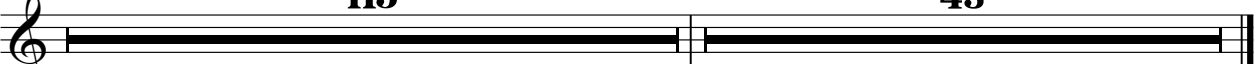

♩ = 130,002380

8

13

18

22

27

32

35

2

92

97

103

108

113

119

125

131

136

142

V.S.

148

152

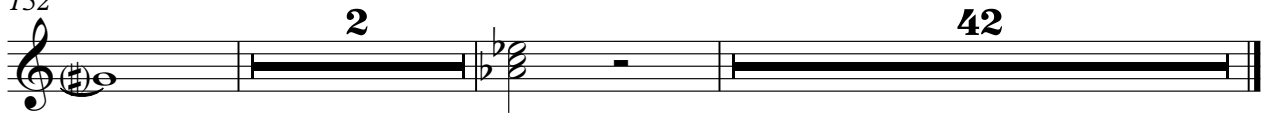

♩ = 130,002380

4

8

12

16

30

34

18

55

59

63

67

71

V.S.

78

85

98

102

106

110

114

118

123

130

137

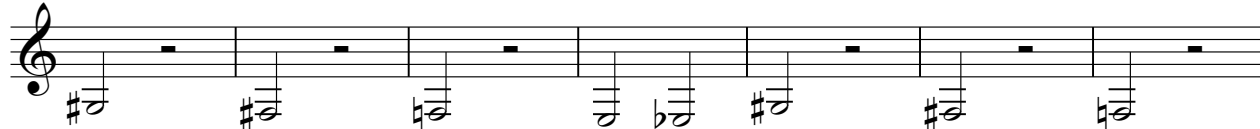

144

151

154

