

# Jive Bunny - Rock `N Roll Hall Of Fame Medley

♩ = 188,007034  
Sax

Sax

Bass Dru  
Bass Drum

Bass Dru

Snare

Snare

HiHat

HiHat

Crash

Crash

Claps

Claps

Gitarre

Gitarre

E-Gitarr  
E-Gitarre

E-Gitarr

Bass

Bass

Chor

Chor

S.,nger

S.,nger

Klavier

Klavier

6

Bass Dru

Snare

HiHat

Crash

Bass

Klavier

10

Bass Dru

Snare

HiHat

Crash

Bass

Klavier

14

17

19

Bass Dru  
Snare  
HiHat  
Gitarre  
E-Gitarre  
Bass  
Klavier

22

Bass Dru  
Snare  
HiHat  
Crash  
Bass  
Klavier

26

Bass Dru  
Snare  
HiHat  
Crash  
Bass  
Klavier

30

Bass Dru  
Snare  
HiHat  
Gitarre  
E-Gitarre  
Bass  
Klavier

33

35

37

Sax

Bass Dru

Snare

HiHat

Claps

Gitarre

E-Gitarr

Bass

S,,nger

Klavier

40

Sax

Bass Dru

Snare

HiHat

Claps

E-Gitarr

Bass

S,,nger

44

Sax

Bass Dru

Snare

HiHat

Crash

Claps

Gitarre

E-Gitarre

Bass

S.,nger

48

Sax

Bass Dru

Snare

HiHat

Gitarre

Bass

S.,nger

51

54

58

Bass Dru  
Snare  
HiHat  
E-Gitarr  
Bass  
Klavier

60

Bass Dru  
Snare  
HiHat  
E-Gitarr  
Bass  
Klavier

62

64

66

Bass Dru  
Snare  
HiHat  
E-Gitar  
Bass  
Chor  
S.,nger  
Klavier

68

Bass Dru  
Snare  
HiHat  
E-Gitar  
Bass  
Chor  
S.,nger  
Klavier

70

Bass Dru  
Snare  
HiHat  
Crash  
E-Gitar  
Bass  
Chor  
S.,nger  
Klavier

73

Bass Dru  
Snare  
HiHat  
E-Gitar  
Bass  
Chor  
S.,nger  
Klavier

75

Bass Dru  
Snare  
HiHat  
E-Gitarr  
Bass  
Chor  
S.,nger  
Klavier

77

Bass Dru  
Snare  
HiHat  
E-Gitarr  
Bass  
Chor  
S.,nger  
Klavier

79

Bass Dru  
Snare  
HiHat  
E-Gitarr  
Bass  
Chor  
S.,nger  
Klavier

81

Bass Dru  
Snare  
HiHat  
E-Gitarr  
Bass  
Chor  
S.,nger  
Klavier

83

Bass Dru  
Snare  
HiHat  
E-Gitarr  
Bass  
Chor  
S.,nger  
Klavier

85

Bass Dru  
Snare  
HiHat  
E-Gitarr  
Bass  
S.,nger  
Klavier

87

Bass Dru

Snare

HiHat

E-Gitar

Bass

S.,nger

Klavier

89

Bass Dru

Snare

HiHat

E-Gitar

Bass

S.,nger

Klavier

91

93

95

Bass Dru  
Snare  
HiHat  
E-Gitarr  
Bass  
S.,nger  
Klavier

99

Bass Dru  
Snare  
HiHat  
Crash  
Bass  
Klavier

110

112

114

117

121

125

127

129

131

134

# Jive Bunny - Rock `N Roll Hall Of Fame Medley

Sax

♩ = 188,007034  
Sax

**37**

42

47

51

55

58

**74**

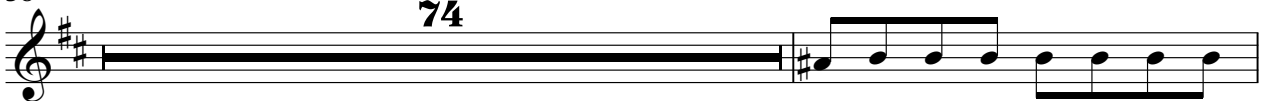

133

2

# Bass Dru

46

53

60

67

74

81

88

95

101

108

115

122

129

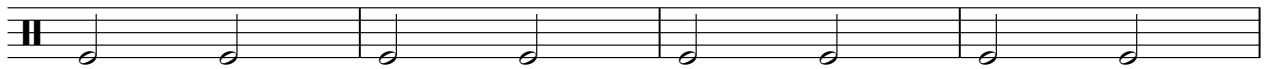

133

# Jive Bunny - Rock `N Roll Hall Of Fame Medley

Snare

♩ = 188,007034  
Snare

7

12

18

24

29

35

41

47

53

V.S.

2

Snare

58

64

70

75

80

85

91

96

102

107

113

119

124

130

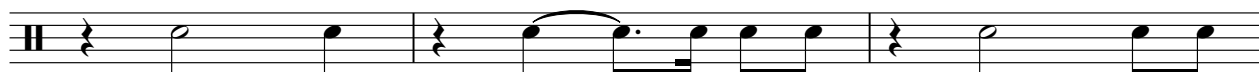

133

# Jive Bunny - Rock `N Roll Hall Of Fame Medley

## HiHat

♩ = 188,007034  
HiHat

5/4

5

9

13

17

21

25

29

33

37

V.S.

2

# HiHat

41

46

50

54

58

62

66

70

74

78

# Jive Bunny - Rock `N Roll Hall Of Fame Medley

Crash

♩ = 188,007034

Crash

**5**

13

**9**

29

**15**

**25**

71

**29**

107

**9**

122

**9**

**2**

# Claps

# Jive Bunny - Rock `N Roll Hall Of Fame Medley

♩ = 188,007034  
Claps

**37**

**41**

**92**

# Jive Bunny - Rock `N Roll Hall Of Fame Medley

Gitarre

♩ = 188,007034  
Gitarre

2

Gitarre

124

128

133

E-Gitarr

Jive Bunny - Rock `N Roll Hall Of Fame Medley

♩ = 188,007034

E-Gitarr  
E-Gitarre

13

16

18

20

30

33

35

37

41

58

61

63

66

69

72

75

78

81

84

87

90

93

96

110

112

114

124

127

129

131

133

# Jive Bunny - Rock `N Roll Hall Of Fame Medley

Bass

♩ = 188,007034

Bass

7

12

16

20

25

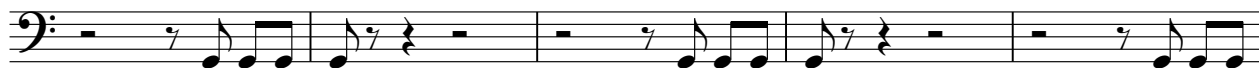

30

34

38

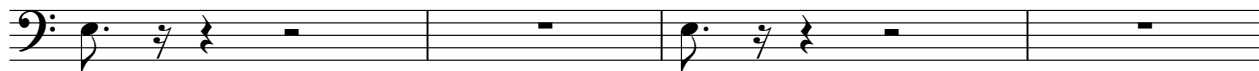

42

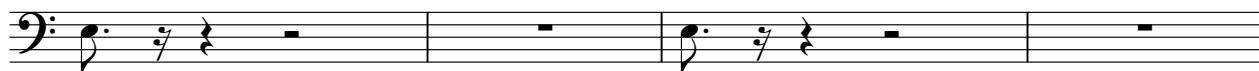

46

51

55

60

64

69

74

78

83

88

93

98

103

108

112

116

121

126

130

133

# Jive Bunny - Rock `N Roll Hall Of Fame Medley

Chor

$\text{♩} = 188,007034$   
Chor **61**

**66**

**73**

**78**

**82** **53**

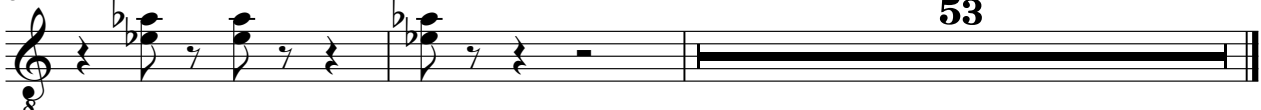

# Jive Bunny - Rock `N Roll Hall Of Fame Medley

S,,nger

♩ = 188,007034  
S,,nger

**36**

39

42

46

50

54

**5**

63

68

73

78

2

Singer

84

89

94

# Jive Bunny - Rock `N Roll Hall Of Fame Medley

Klavier

♩ = 188,007034

Klavier

5

9

12

15

18

22

25

28

31

V.S.

127

130

133
