

# Jive Bunny - That's What I Like Medley

♩ = 160,000000

Tromp. 1  
Tromp. 1

Tromp. 2  
Tromp. 2

R-Snare  
R-Snare

R-BD&Con  
R-BD&Con

R-HiHats  
R-HiHats

R-TomTom  
R-TomTom

R-MuteCo  
R-MuteCo

R-Claps  
R-Claps

RhytGuit  
RhytGuit

SoloGuit

Bass  
Bass

Orgel  
Orgel

Brass  
Brass

Posaunen

Melodie  
SE,C,Mel

7

10

13

16

19

Tromp. 1

Tromp. 2

R-Snare

R-BD&Con

R-HiHats

RhytGuit

Bass

Orgel

Brass

Posaunen

23

Tromp. 1

Tromp. 2

R-Snare

R-BD&Con

R-HiHats

R-Claps

RhytGuit

Bass

Orgel

Brass

Posaunen

Melodie

27

R-Snare

R-BD&Con

R-HiHats

R-Claps

RhytGuit

Bass

Orgel

Posaunen

Melodie

31

R-Snare  
R-BD&Con  
R-HiHats  
R-Claps  
RhytGuit  
Bass  
Orgel  
Posaunen  
Melodie

36

R-Snare  
R-BD&Con  
R-HiHats  
R-Claps  
RhytGuit  
Bass  
Orgel  
Posaunen  
Melodie

40

R-Snare  
R-BD&Con  
R-HiHats  
R-TomTom  
R-Claps  
RhytGuit  
Bass  
Orgel  
Posaunen  
Melodie

45

R-Snare  
R-BD&Con  
R-HiHats  
R-TomTom  
R-Claps  
RhytGuit  
Bass  
Orgel  
Melodie

50

R-Snare  
R-BD&Con  
R-HiHats  
R-Claps  
RhytGuit  
Bass  
Orgel  
Posaunen  
Melodie

55

R-Snare  
R-BD&Con  
R-HiHats  
R-Claps  
RhytGuit  
SoloGuit  
Bass  
Orgel  
Posaunen  
Melodie

60

R-Snare  
R-BD&Con  
R-HiHats  
R-MuteCo  
R-Claps  
RhytGuit  
SoloGuit  
Bass

64

R-Snare  
R-BD&Con  
R-HiHats  
R-MuteCo  
R-Claps  
RhytGuit  
SoloGuit  
Bass

76

R-Snare

R-BD&Con

R-HiHats

R-TomTom

R-Claps

RhytGuit

SoloGuit

Bass

Melodie

81

R-Snare

R-BD&Con

R-HiHats

R-Claps

RhytGuit

SoloGuit

Bass

Melodie

86

R-Snare

R-BD&Con

R-HiHats

R-Claps

RhytGuit

SoloGuit

Bass

Melodie

91

R-Snare

R-BD&Con

R-HiHats

R-Claps

RhytGuit

SoloGuit

Bass

Melodie

96

R-Snare

R-BD&Con

R-HiHats

R-Claps

RhytGuit

SoloGuit

Bass

Brass

Posaunen

Melodie

100

R-Snare

R-BD&Con

R-HiHats

R-Claps

RhytGuit

SoloGuit

Bass

Brass

Posaunen

Melodie

104

R-Snare

R-BD&Con

R-HiHats

R-Claps

RhytGuit

SoloGuit

Bass

Brass

Posaunen

Melodie

108

- Tromp. 1**: Treble clef, playing a melodic line with eighth and sixteenth notes.
- Tromp. 2**: Treble clef, playing a similar melodic line to Tromp. 1.
- R-Snare**: Snare drum, playing a pattern of eighth notes.
- R-BD&Con**: Bass Drum and Congas, playing a steady eighth-note pattern.
- R-HiHats**: Hi-hats, playing a pattern of eighth notes with 'x' marks indicating hits.
- R-TomTom**: Tom-toms, playing a pattern of eighth notes.
- R-Claps**: Claps, playing a simple eighth-note pattern.
- RhytGuit**: Rhythm Guitar, playing a melodic line with eighth notes and some rests.
- SoloGuit**: Solo Guitar, showing a guitar tab with fret numbers: 3 3 2 2 0 0 2 0.
- Bass**: Bass line, playing a melodic line with eighth notes and rests.
- Brass**: Brass section, playing a melodic line with eighth notes.
- Posaunen**: Trumpets, playing a melodic line with eighth notes.

112

116

119

122

125

129

133

# Jive Bunny - That`s What I Like Medley

## Tromp. 2

♩ = 160,000000

Tromp. 2

Tromp. 2

R-Snare

Jive Bunny - That`s What I Like Medley

♩ = 160,000000

R-Snare

R-Snare

2

4/4

7

14

20

25

31

37

43

48

54

V.S.

118

123

128

133

# Jive Bunny - That`s What I Like Medley

## R-HiHats

♩ = 160,000000

R-HiHats  
R-HiHats2

6

10

14

18

22

26

30

34

38

V.S.

R-HiHats

42

46

50

54

58

62

66

70

74

78

82

86

90

94

98

102

106

110

114

118

V.S.

# Jive Bunny - That`s What I Like Medley

## R-TomTom

♩ = 160,000000

R-TomTom

R-TomTom

**2**

6

16

**24**

43

47

**25**

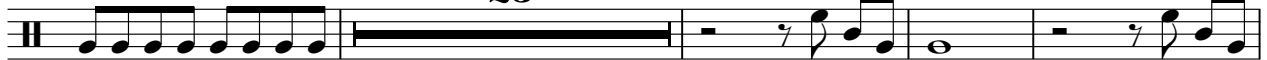

76

**30**

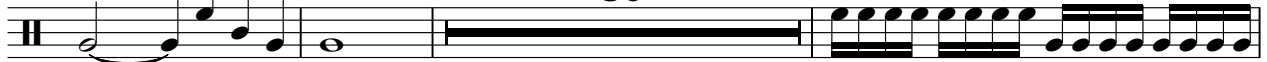

109

113

**7**

**7**

129

**5**

♩ = 160,000000  
R-MuteCo

59

61

63

65

67

69

71

66

R-Claps

Jive Bunny - That`s What I Like Medley

♩ = 160,000000

R-Claps

R-Claps

24

29

35

41

46

52

58

64

70

76

V.S.

2

# R-Claps

82

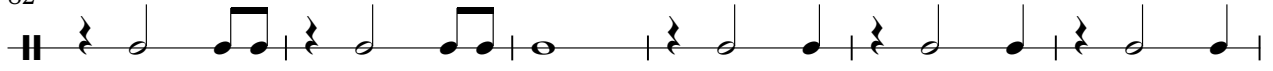

88

94

100

105

29

34

38

48

52

56

59

63

66

69

73

78

82

86

90

93

96

100

103

106

108

135

# Jive Bunny - That`s What I Like Medley

## SoloGuit

♩ = 160,000000  
SoloGuit

**57**

E									
B									
G									
D									
A									
E									
A									

61

65

69

73

78

81

2 85

SoloGuit

T				
A	0 0 2 0	0 0 2 0	0 0 2 0	0 0 2 0
B	3 3 2 2	3 3 2 2	3 3 2 2	3 3 2 2

89

T				
A	0 0 2 0	0 0 2 0	0 0 2 0	0 0 2 0
B	3 3 2 2	3 3 2 2	3 3 2 2	3 3 2 2

93

T				
A	0 0 4 4 2 2 0	0 0 2 0	0 0 2 0	0 0 2 0
B		3 3 2 2	3 3 2 2	3 3 2 2

96

T				
A	0 0 2 0	0 0 2 0	0 0 2 0	0 0 2 0
B	3 3 2 2	3 3 2 2	3 3 2 2	3 3 2 2

100

T				
A	0 0 2 0	0 0 2 0	0 0 2 0	0 0 2 0
B	3 3 2 2	3 3 2 2	3 3 2 2	3 3 2 2

104

T				
A	0 0 2 0	0 0 4 4 2 2 0	0 0 2 0	0 0 2 0
B	3 3 2 2		3 3 2 2	

107

29

T				
A	0 0 2 0	0 0 2 0	-----	
B	3 3 2 2	3 3 2 2	-----	

# Jive Bunny - That`s What I Like Medley

Bass

♩ = 160,000000

Bass  
Bass

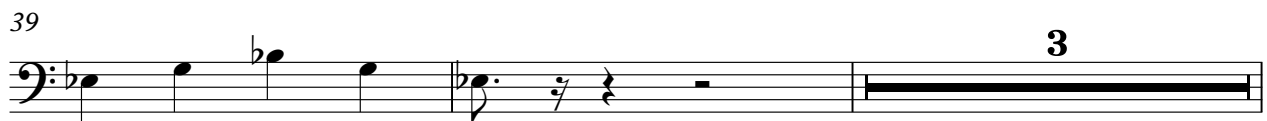

44

48

52

56

60

64

68

72

77

82

87

92

97

102

107

115

121

127

132

2

Orgel

60

11

11

6

73

41

120

120

128

3

97

102

107

113

117

122

125

130

Brass

134

# Jive Bunny - That`s What I Like Medley

Posaunen

♩ = 160,000000  
Posaunen

5

10

16

21

26

30

34

38

11

53

58

37

97

101

105

110

117

123

127

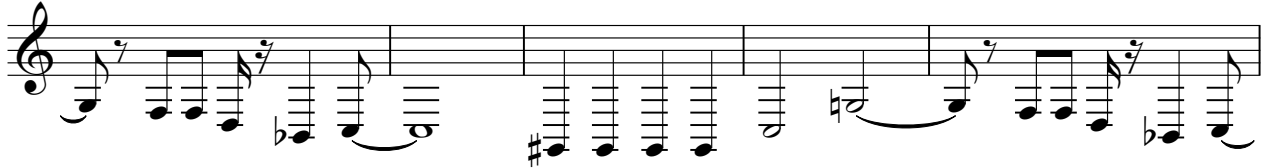

132

# Jive Bunny - That`s What I Like Medley

Melodie

♩ = 160,000000

Melodie  
SE,C,Mel

22

26

30

34

38

4

45

50

55

13

72

77

4

84

89

94

99

104