

♩ = 100,000000

Percussion

Electric Guitar

Electric Guitar

Electric Guitar

Electric Guitar

Electric Bass

♩ = 100,000000

Lead 3 (Calliope)

(C) '94 BY PROFESSIONAL MIDI SONGS
 (C) '94 BY PROFESSIONAL MIDI SONGS

2

5

Perc.

E. Gtr.

E. Gtr.

E. Bass

Lead 3

9

Perc.

E. Gtr.

E. Gtr.

E. Bass

Lead 3

12

Perc.

E. Gtr.

E. Gtr.

E. Bass

Lead 3

15

Perc.

E. Gtr.

E. Gtr.

E. Bass

Lead 3

4

18

Perc.

E. Gtr.

E. Gtr.

E. Bass

Lead 3

21

Perc.

E. Gtr.

E. Gtr.

E. Bass

Lead 3

24

Perc.

E. Gtr.

E. Gtr.

E. Bass

Lead 3

27

Perc.

E. Gtr.

E. Gtr.

E. Bass

Lead 3

30

Perc.

E. Gtr.

E. Gtr.

E. Bass

Lead 3

33

Perc.

E. Gtr.

E. Gtr.

E. Bass

Lead 3

36

Perc.

E. Gtr.

E. Gtr.

E. Bass

Lead 3

39

Perc.

E. Gtr.

E. Gtr.

E. Gtr.

E. Gtr.

E. Bass

Lead 3

43

Perc.

E. Gtr.

E. Gtr.

E. Gtr.

E. Gtr.

E. Bass

45

Perc.

E. Gtr.

E. Gtr.

E. Gtr.

E. Gtr.

E. Bass

Lead 3

48

Perc.

E. Gtr.

E. Gtr.

E. Gtr.

E. Gtr.

E. Bass

Lead 3

51

Perc.

Lead 3

54

Perc.

E. Gtr.

E. Gtr.

E. Bass

Lead 3

57

Perc.

E. Gtr.

E. Gtr.

E. Bass

Lead 3

60

Perc. E. Gtr. E. Gtr. E. Bass Lead 3

63

Perc. E. Gtr. E. Gtr. E. Bass Lead 3

66

Perc.

E. Gtr.

E. Gtr.

E. Bass

Lead 3

69

Perc.

E. Gtr.

E. Gtr.

E. Gtr.

E. Gtr.

E. Bass

Lead 3

Percussion

♩ = 100, 000000

6

11

16

20

25

30

35

39

44

(C) '94 BY PROFESSIONAL MIDI SONGS
(C) '94 BY PROFESSIONAL MIDI SONGS

V.S.

Percussion

49

54

59

64

68

Electric Guitar

♩ = 100,0000002

40

44

47

23

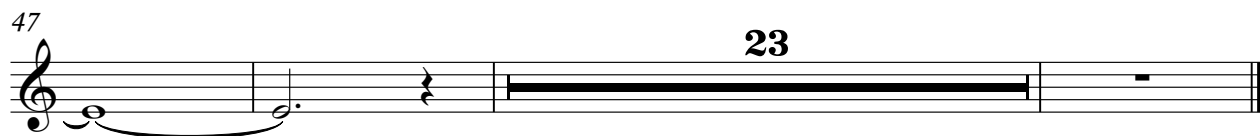

(C) '94 BY PROFESSIONAL MIDI SONGS
(C) '94 BY PROFESSIONAL MIDI SONGS

Electric Guitar

♩ = 100,0000002

40

44

46

23

(C) '94 BY PROFESSIONAL MIDI SONGS
(C) '94 BY PROFESSIONAL MIDI SONGS

Electric Guitar

♩ = 100,9999920

2

7

12

18

22

27

32

37

42

46

6

(C) '94 BY PROFESSIONAL MIDI SONGS
(C) '94 BY PROFESSIONAL MIDI SONGS

55

60

65

69

Electric Guitar

♩ = 104,000002

2

6

11

16

21

26

31

36

40

45

6

(C) '94 BY PROFESSIONAL MIDI SONGS
(C) '94 BY PROFESSIONAL MIDI SONGS

55

59

63

67

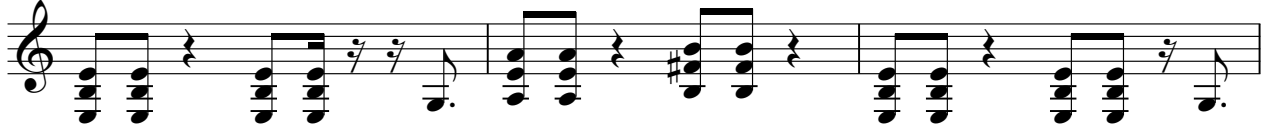

70

Electric Bass

♩ = 100,000,000

2

7

12

18

22

27

33

38

43

46

5

(C) '94 BY PROFESSIONAL MIDI SONGS
(C) '94 BY PROFESSIONAL MIDI SONGS

2

Electric Bass

55

60

65

69

Lead 3 (Calliope)

(C) '94 BY PROFESSIONAL MIDI SONGS
(C) '94 BY PROFESSIONAL MIDI SONGS

Lead 3 (Calliope)

