

Joan Baez - Sag mir wo die Blumen sind

0.0"
1.1,00
Where Have All The Flowers Gone/Seeger/arkner@cis.co.za

♩ = 120,000000

Melody

Drums

Guitar

Strings

Bass

Piano

♩ = 120,000000

4

Drums

Guitar

Strings

Bass

7

Melody

Drums

Guitar

Strings

Bass

10

Melody

Drums

Guitar

Strings

Bass

12

Melody

Drums

Guitar

Strings

Bass

15

Melody

Drums

Guitar

Strings

Bass

18

Melody

Drums

Guitar

Strings

Bass

20

Melody

Drums

Guitar

Strings

Bass

22

Melody

Drums

Guitar

Strings

Bass

25

Melody

Drums

Guitar

Strings

Bass

Piano

28

Melody

Drums

Guitar

Strings

Bass

Piano

30

Melody

Drums

Guitar

Strings

Bass

Piano

32

Melody

Drums

Guitar

Strings

Bass

Piano

34

Melody

Drums

Guitar

Strings

Bass

Piano

36

Melody

Drums

Guitar

Strings

Bass

Piano

38

Melody

Drums

Guitar

Strings

Bass

Piano

40

Melody

Drums

Guitar

Strings

Bass

Piano

42

Melody

Drums

Guitar

Strings

Bass

Piano

44

Melody

Drums

Guitar

Strings

Bass

Piano

46

Melody

Drums

Guitar

Strings

Bass

Piano

48

Melody

Drums

Guitar

Strings

Bass

Piano

50

Melody

Drums

Guitar

Strings

Bass

Piano

52

Melody

Drums

Guitar

Strings

Bass

Piano

54

Melody

Drums

Guitar

Strings

Bass

Piano

56

Melody

Drums

Guitar

Strings

Bass

Piano

59

Melody

Drums

Guitar

Strings

Bass

Piano

62

Melody

Drums

Guitar

Strings

Bass

65

Melody

Drums

Guitar

Strings

Bass

68

Melody

Drums

Guitar

Strings

Bass

71

Melody

Drums

Guitar

Strings

Bass

73

Melody

Drums

Guitar

Strings

Bass

75

Melody

Drums

Guitar

Strings

Bass

77

Melody

Drums

Guitar

Strings

Bass

80

Melody

Drums

Guitar

Strings

Bass

82

Melody

Drums

Guitar

Strings

Bass

85

Melody

Drums

Guitar

Strings

Bass

87

Melody

Drums

Guitar

Strings

Bass

90

Melody

Drums

Guitar

Strings

Bass

93

Melody

Drums

Guitar

Strings

Bass

96

Melody

Drums

Guitar

Strings

Bass

Piano

98

Drums

Guitar

Strings

Bass

Piano

Joan Baez - Sag mir wo die Blumen sind

Melody

♩ = 120,000000

6

11

16

21

26

31

36

39

Melody

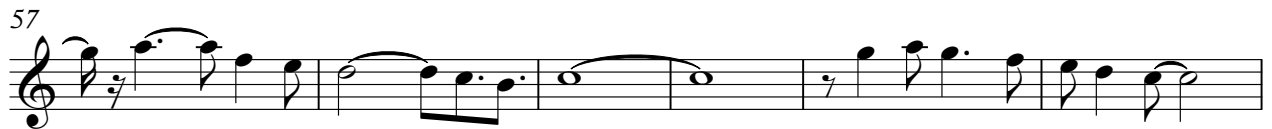
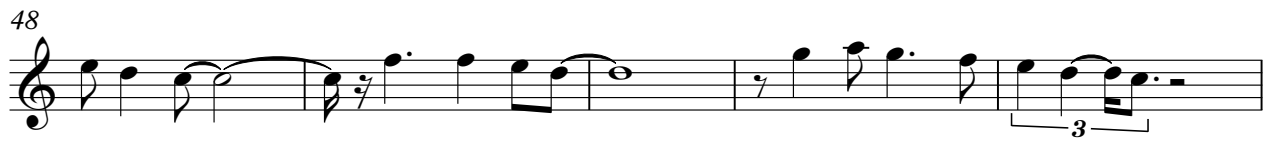

Melody

3

94

Drums

Joan Baez - Sag mir wo die Blumen sind

♩ = 120,000000

6

10

14

18

22

26

30

34

38

V.S.

42

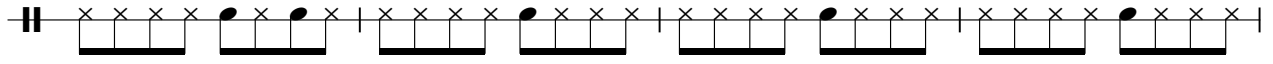

46

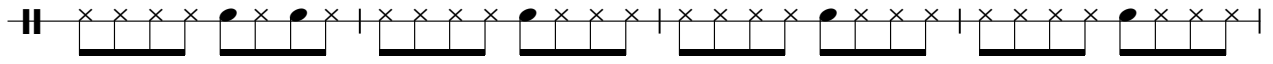

50

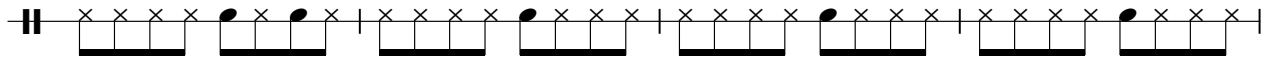

54

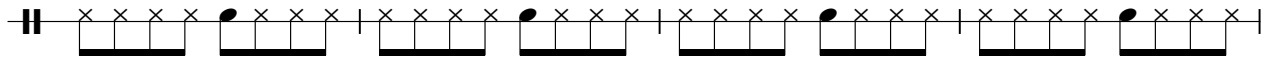

58

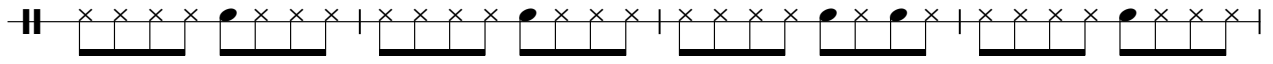

62

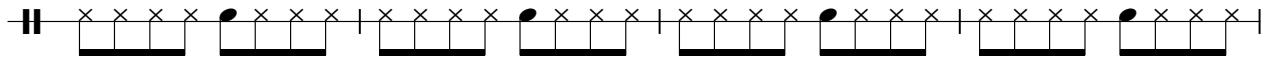

66

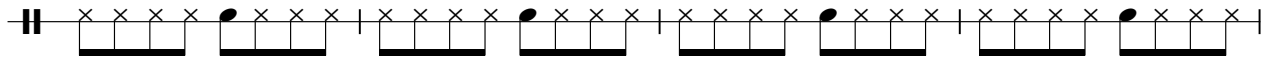

70

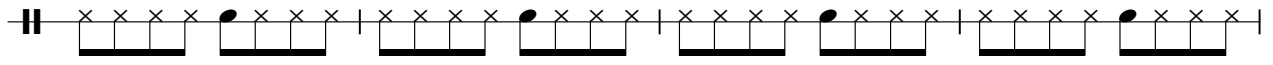

74

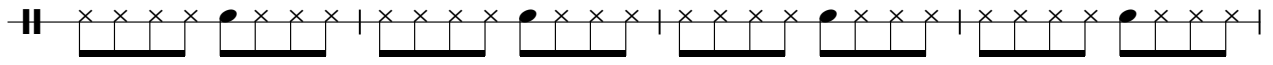

78

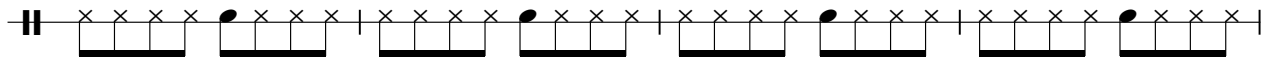

82

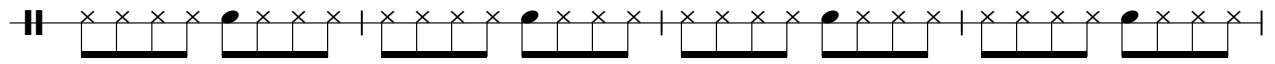

86

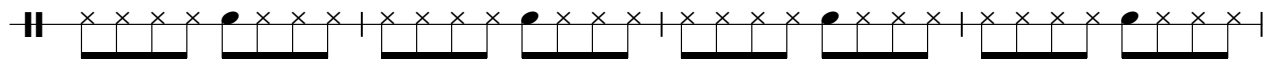

90

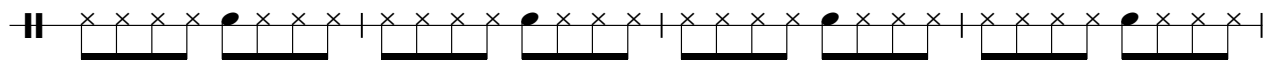

94

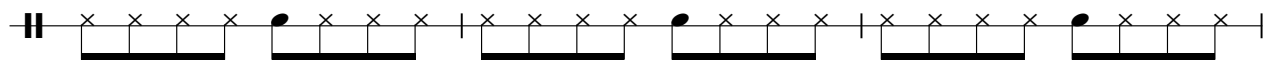

97

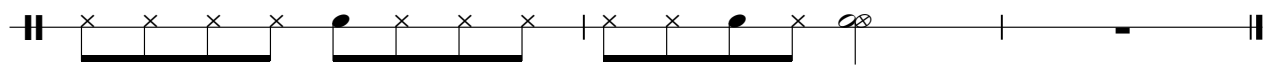

Joan Baez - Sag mir wo die Blumen sind

Guitar

♩ = 120,000000

2

6

10

14

18

22

26

29

32

35

V.S.

71

75

79

83

87

91

95

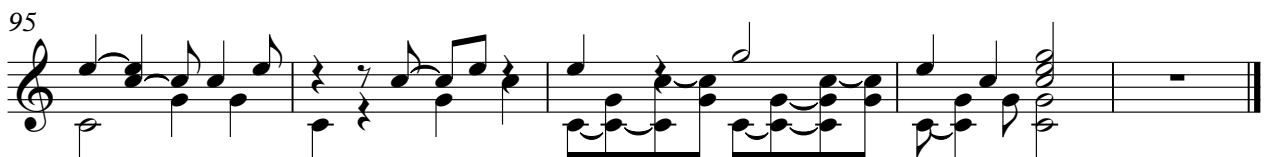

Joan Baez - Sag mir wo die Blumen sind

Strings

♩ = 120,000000

2

6

10

13

16

19

22

26

29

33

V.S.

Strings

Joan Baez - Sag mir wo die Blumen sind

Bass

♩ = 120,000000

2

9

16

23

29

34

39

45

51

57

V.S.

2

Bass

63

70

77

84

91

96

Piano

Joan Baez - Sag mir wo die Blumen sind

♩ = 120,000000

24

24

32

41

50

59

36