

Foreigner - Feels Like The First Time

0.0"
1.1.00
(c) 1999 the Midstation
♩ = 109,999908

5

6

7

8

Perc. E. Gtr. E. Gtr. E. Bass Pad 1

6 6 6 6

9

Perc. E. Gtr. E. Gtr. E. Bass Pad 1

6 6 6 6

10

Ten. Sax. Perc. E. Gtr. E. Gtr. E. Gtr. E. Gtr. E. Bass Organ Pad 1

6 6 6 6

12

Ten. Sax.

Perc.

E. Gtr.

E. Gtr.

E. Bass

Organ

17

Ten. Sax.

Perc.

E. Gtr.

E. Gtr.

E. Bass

Organ

22

Ten. Sax.

Perc.

E. Gtr.

E. Gtr.

E. Bass

A.

A.

Organ

Pad 1

3

57.2"
27.1.00
chorus1

27

Ten. Sax.

Perc.

E. Gtr.

E. Gtr.

E. Bass

A.

A.

Organ

Pad 1

6 6 6 3

28

Ten. Sax.

Perc.

E. Gtr.

E. Gtr.

E. Bass

A.

A.

Organ

Pad 1

6 6 6 6

29

Ten. Sax.

Perc.

E. Gtr.

E. Gtr.

E. Bass

A.

A.

Organ

Pad 1

6 6 6 6

30

Ten. Sax.
Perc.
E. Gtr.
E. Gtr.
E. Bass
A.
A.
Organ
Pad 1

6 6 6 6

31

Ten. Sax.
Perc.
E. Gtr.
E. Gtr.
E. Bass
A.
A.
Organ
Pad 1

6 6 6 6

32

Ten. Sax.
Perc.
E. Gtr.
E. Gtr.
E. Bass
A.
A.
Organ
Pad 1

33

Ten. Sax.
Perc.
E. Gtr.
E. Gtr.
E. Bass
A.
A.
Organ
Pad 1

34

Ten. Sax.

Perc.

E. Gtr.

E. Gtr.

E. Gtr.

E. Gtr.

E. Bass

A.

A.

Organ

Pad 1

6 6 6 6

36

Ten. Sax.

Perc.

E. Gtr.

E. Gtr.

E. Gtr.

E. Gtr.

E. Bass

Organ

39

Ten. Sax.

Perc.

E. Gtr.

E. Gtr.

E. Gtr.

E. Gtr.

E. Bass

Organ

42

Ten. Sax.

Perc.

E. Gtr.

E. Gtr.

E. Bass

Organ

46

Ten. Sax.
Perc.
E. Gtr.
E. Gtr.
E. Bass
A.
A.
Organ

51

Ten. Sax.
Perc.
Flex.
E. Gtr.
E. Gtr.
E. Bass
Organ
Pad 1

57

Ten. Sax.
Perc.
Flex.
E. Gtr.
E. Gtr.
E. Bass
Organ
Pad 1

63

♩ = 109,999908

Ten. Sax.
Perc.
Flex.
E. Gtr.
E. Gtr.
E. Bass
Organ
Tape Smp. Str
Pad 1
Pad 1

♩ = 109,999908

68

Ten. Sax. 

Perc. 

Flex. 

E. Gtr. 

E. Gtr. 

E. Bass 

A. 

A. 

Organ 

Tape Smp. Str 

Pad 1 

Pad 1 

70

Ten. Sax.

Perc.

E. Gtr.

E. Gtr.

E. Bass

A.

A.

Organ

Pad 1

6 6 6 6

71

Ten. Sax.

Perc.

E. Gtr.

E. Gtr.

E. Bass

A.

A.

Organ

Pad 1

6 6 6 6

72

73

74

Ten. Sax.

Perc.

E. Gtr.

E. Gtr.

E. Bass

A.

A.

Organ

Pad 1

6 6 6 6

75

Ten. Sax.

Perc.

E. Gtr.

E. Gtr.

E. Bass

A.

A.

Organ

Pad 1

6 6 6 6

76

Perc.

E. Gtr.

E. Gtr.

E. Bass

A.

A.

Organ

Pad 1

6 6 6 6

77

Ten. Sax.

Perc.

E. Gtr.

E. Gtr.

E. Gtr.

E. Bass

Organ

Pad 1

79

Ten. Sax.
Perc.
E. Gtr.
E. Gtr.
E. Gtr.
E. Bass
Organ

2'57.8"
81.1.00
last

81

Ten. Sax.
Perc.
E. Gtr.
E. Gtr.
E. Bass
A.
A.
Organ
Pad 1

82

Ten. Sax.

Perc.

E. Gtr.

E. Gtr.

E. Bass

A.

A.

Organ

Pad 1

6 6 6 6

83

Ten. Sax.

Perc.

E. Gtr.

E. Gtr.

E. Bass

A.

A.

Organ

Pad 1

6 6 6 6

84

85

86

Ten. Sax.

Perc.

E. Gtr.

E. Gtr.

E. Bass

A.

A.

Organ

Pad 1

6 6 6 6

87

Ten. Sax.

Perc.

E. Gtr.

E. Gtr.

E. Bass

A.

A.

Organ

Pad 1

6 6 6 6

88

Ten. Sax.
Perc.
E. Gtr.
E. Gtr.
E. Bass
A.
A.
Organ
Pad 1

6 6 6 6

89

Ten. Sax.
Perc.
E. Gtr.
E. Gtr.
E. Bass
A.
A.
Organ
Pad 1

6 6 6 6

90

Ten. Sax.

Perc.

E. Gtr.

E. Gtr.

E. Bass

A.

A.

Organ

Pad 1

6 6 6 6

91

Ten. Sax.

Perc.

E. Gtr.

E. Gtr.

E. Bass

A.

A.

Organ

Pad 1

6 6 6 6

92

Ten. Sax.

Perc.

E. Gtr.

E. Gtr.

E. Bass

A.

A.

Organ

Pad 1

6 6 6 6

93

Ten. Sax.

Perc.

E. Gtr.

E. Gtr.

E. Bass

A.

A.

Organ

Pad 1

6 6 6 6

94

Ten. Sax.
Perc.
E. Gtr.
E. Gtr.
E. Bass
A.
A.
Organ
Pad 1

95

Ten. Sax.
Perc.
E. Gtr.
E. Gtr.
E. Bass
A.
A.
Organ
Pad 1

96

Ten. Sax.

Perc.

E. Gtr.

E. Gtr.

E. Bass

A.

A.

Organ

Pad 1

Foreigner - Feels Like The First Time

Tenor Saxophone

♩ = 109,999908

10

14

18

22

26

31

36

41

45

48

♩ = 104,999924

4

Tenor Saxophone

55

60

65

♩ = 109,999908

70

75

82

87

92

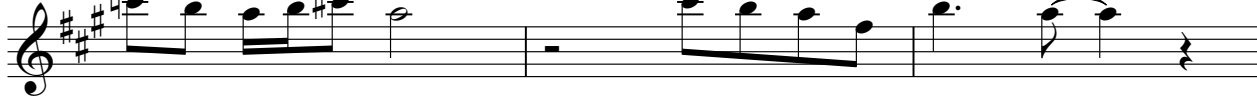

95

Foreigner - Feels Like The First Time

Percussion

♩ = 109,999908

V.S.

45

49

$\text{♩} = 104,999924$

54

59

64

$\text{♩} = 109,999908$

69

74

80

85

91

Percussion

94

♩ = 109,999908 **49** ♩ = 104,999924

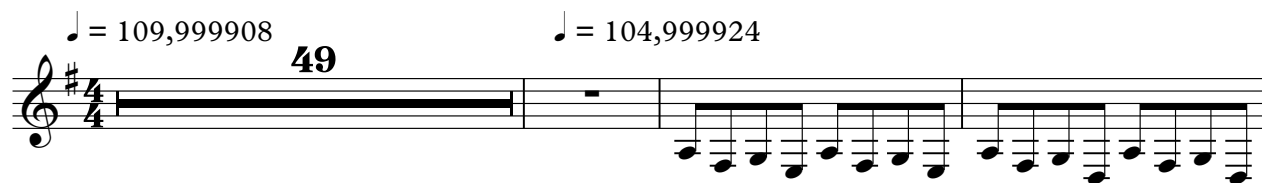

53

57

61

65

67 ♩ = 109,999908 **29**

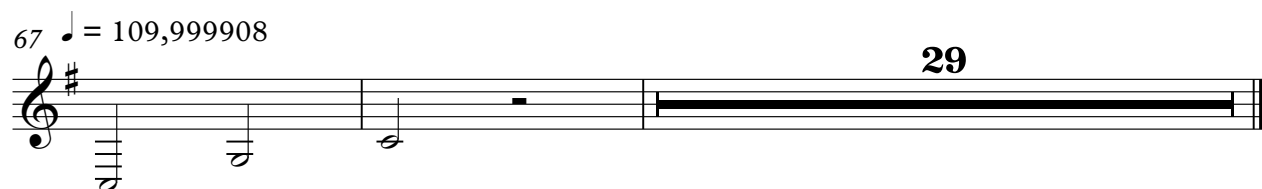

Electric Guitar

Foreigner - Feels Like The First Time

♩ = 109,999908

6

10

8

21

26

30

34

37

39

41

V.S.

44

49 $\text{♩} = 104,999924$

57

66 $\text{♩} = 109,999908$

71

75

78

80

83

87

91

94

Electric Guitar

Foreigner - Feels Like The First Time

♩ = 109,999908

2

6

10

8

21

25

29

33

36

38

40

V.S.

42

45

49

♩ = 104,999924

57

66

♩ = 109,999908

71

75

79

83

87

91

94

Electric Guitar

Foreigner - Feels Like The First Time

♩ = 109,999908 **49** ♩ = 104,999924 ♩ = 109,999908 **17** **10**

77

78

79

80 **17**

Electric Guitar

Foreigner - Feels Like The First Time

♩ = 109,999908

10 2

17

18 2

41

♩ = 104,999924 = 109,999908

9 17 31

Electric Guitar

Foreigner - Feels Like The First Time

♩ = 109,999908

10 2

17

18 2

41

♩ = 104,999924 = 109,999908

9 17 31

Foreigner - Feels Like The First Time

5-string Electric Bass

♩ = 109,999908

7

11

15

19

23

27

31

35

39

V.S.

43

47

♩ = 104,999924

52

60

65

♩ = 109,999908

69

73

77

82

86

90

94

Foreigner - Feels Like The First Time

Alto

♩ = 109,999908

22

28

33

12

49

♩ = 104,999924

16

2

♩ = 109,999908

70

75

4

83

88

93

Foreigner - Feels Like The First Time

Alto

♩ = 109,999908

24

29

34

♩ = 104,999924

14

16

67

♩ = 109,999908

2

73

4

81

86

91

94

Rock Organ

Foreigner - Feels Like The First Time

♩ = 109,999908

10

10

17

24

31

31

39

46

♩ = 104,999924

46

53

53

V.S.

61

2

70

78

86

92

Tape Sampler Keyboard [Strings] Foreigner - Feels Like The First Time

♩ = 109,999908 **49** **17** = 104,999924

67 ♩ = 109,999908 **29**

Pad 1 (New Age)

Foreigner - Feels Like The First Time

♩ = 109,999908

2

3

4

5

6

7

8

9

10

11

14

Pad 1 (New Age)

Pad 1 (New Age)

3

69

6 6 6 6

70

6 6 6 6

71

6 6 6 6

72

6 6 6 6

73

6 6 6 6

74

6 6 6 6

75

6 6 6 6

76

6 6 6 6

77

3

Pad 1 (New Age)

Pad 1 (New Age)

91

6 6 6 6

92

6 6 6 6

93

6 6 6 6

94

6 6 6 6

95

6 6 6 6

96

6 6 6 6

97

6

