

Joan Jett Desmond Child - I Hate Myself For Loving You

♩ = 116,000084

Drums

Melody

Guitar 1

Guitar 2

Guitar 3

Bass

Keyboard

Vocals

Chord diagrams for Guitar 3:
TAB: E B G A D A B A E A

4

Drums

Guitar 1

Guitar 2

Guitar 3

Bass

Chord diagrams for Guitar 3:
TAB: A B

Fret numbers: 2 2 2

2

6

Drums

Guitar 1

Guitar 2

Guitar 3

Bass

Tablature for Guitar 3:

T	2	2	2	4	0	4	3	2	0	0	0	2	2	0
A	2	2	2	4	0	4	3	2	0	0	0	2	2	0
B	0	0	0	2	8	3	2	0	0	5	5	5	0	0

8

Drums

Guitar 1

Guitar 2

Guitar 3

Bass

Tablature for Guitar 3:

T	0	0	0	2	0	0	0	2	0	2	2	2	2	2	2
A	0	0	0	2	0	0	0	2	0	2	2	2	2	2	2
B	0	0	0	2	0	0	0	2	0	0	0	0	0	0	0

10

Drums

Guitar 1

Guitar 2

Guitar 3

Bass

Keyboard

12

Drums

Melody

Guitar 1

Guitar 2

Guitar 3

Bass

Keyboard

14

Drums

Melody

Guitar 1

Guitar 2

Guitar 3

Bass

16

Drums

Melody

Guitar 1

Guitar 2

Guitar 3

Bass

18

Drums

Melody

Guitar 1

Guitar 2

Guitar 3

Bass

20

Drums

Melody

Guitar 1

Guitar 2

Guitar 3

Bass

22

24

26

Drums

Melody

Guitar 1

Guitar 2

Guitar 3

T	0	0	0	0	0	0	0	2	2	2	2	2	2	2	2
A	0	0	0	0	0	0	0	2	2	2	2	2	2	2	2
B	3	3	3	3	3	3	3	0	0	0	0	0	0	0	0

Bass

Keyboard

Vocals

Drums

Melody

Guitar 1

Guitar 2

Guitar 3

T	0	0	0	0	0	0	2	2	2	2	2
A	0	0	0	0	0	0	2	2	2	2	2
B	3	3	3	3	3	3	0	0	0	0	0

Bass

Keyboard

Vocals

30

Drums

Melody

Guitar 1

Guitar 2

Guitar 3

T	0	0	0	0	0	0	0	0	0	0	0	0	0	0	0
A	4	4	4	4	4	4	4	4	4	4	4	4	4	4	2
B	2	2	2	2	2	2	2	2	2	2	2	2	2	2	0

Bass

Keyboard

Vocals

32

Drums

Melody

Guitar 1

Guitar 2

Guitar 3

T											
A	2	2		2	2	2	2		2	2	2
B	0	0		0	0	0	0		0	0	2

Bass

Keyboard

Vocals

34

Drums

Melody

Guitar 1

Guitar 2

Guitar 3

T											0
A	2	2	2	2	2	2	2	2	2	2	4
B	0	2	0	0	0	0	2	0	0	0	2
											0

Bass

Keyboard

Vocals

T	0	0	0	0	0	0	0	0	0
A	4	4	4	4	4	4	4	4	4
B	2	2	2	2	2	2	2	2	2

38

Drums

Melody

Guitar 1

Guitar 2

Guitar 3

Bass

Keyboard

Vocals

40

Drums

Guitar 1

Guitar 2

Guitar 3

Bass

42

Drums

Guitar 1

Guitar 2

Guitar 3

Bass

44

Drums

Guitar 1

Guitar 2

Guitar 3

Bass

Keyboard

46

Drums

Melody

Guitar 1

Guitar 2

Guitar 3

Bass

Keyboard

47

48

Drums

Melody

Guitar 1

Guitar 2

Guitar 3

Bass

49

50

50

52

54

Drums

Melody

Guitar 1

Guitar 2

Guitar 3

Bass

56

Drums

Melody

Guitar 1

Guitar 2

Guitar 3

Bass

58

60

62

Drums

Melody

Melody notation for measures 62-68, featuring a sequence of eighth and quarter notes.

Guitar 1

Guitar 2

Guitar 3

T	0	0	0	0	0	0	2	2	2	2	2
A	0	0	0	0	0	0	2	2	2	2	2
B	3	3	3	3	3	3	0	0	0	0	0

Bass

Bass notation for measures 62-68, showing a simple bass line with quarter notes.

Keyboard

Keyboard notation for measures 62-68, featuring a few chords and rests.

Vocals

Vocals notation for measures 62-68, including lyrics and vocal line.

Drums

Melody

Guitar 1

Guitar 2

T	0	0	0	0	0	0	0	0	0	0	0	0	0	0	0
A	4	4	4	4	4	4	4	4	4	4	4	4	4	4	2
B	2	2	2	2	2	2	2	2	2	2	2	2	2	2	0

Guitar 3

Bass

Keyboard

Vocals

Detailed description of the musical score: The score is for a 12-measure piece in 4/4 time, key of D major. The drums play a consistent pattern of eighth notes. The melody features a mix of eighth and quarter notes with some rests. Guitar 1 has a long sustain over the first measure. Guitar 2 plays a rhythmic pattern of eighth notes. Guitar 3 has a tab with fret numbers 0, 4, and 2. The bass line is a simple eighth-note pattern. The keyboard plays chords, and the vocals follow the melody line.

66

Drums

Melody

Guitar 1

Guitar 2

Guitar 3

T											
A	2	2		2	2	2	2		2	2	2
B	0	0		0	0	0	0		0	0	2

Bass

Keyboard

Vocals

70

Drums

Melody

Guitar 1

Guitar 2

Guitar 3

T	0	0	0	0	0	0	0	0	0
A	4	4	4	4	4	4	4	4	4
B	2	2	2	2	2	2	2	2	2

Bass

Keyboard

Vocals

72

Drums

Melody

Guitar 1

Guitar 2

Guitar 3

Bass

Keyboard

Vocals

74

Drums

Guitar 1

Guitar 2

Guitar 3

Bass

76 25

Drums

Guitar 1

Guitar 2

Guitar 3

T	0	0	0	2	0	0	0	2	0	2	2	2	2	2	2	2
A																
B									0	2	2	2	2	2	2	2

Bass

78

Drums

Guitar 1

Guitar 2

Guitar 3

T	2	2	0	4	2	0	0	2	2	2	0
A											
B	0	0	3	8	0	0	0	2	2	2	0

Bass

Keyboard

80

Drums

Guitar 1

Guitar 2

Guitar 3

Bass

Keyboard

82

Drums

Melody

Guitar 1

Guitar 2

Guitar 3

Bass

Keyboard

Vocals

Drums

Melody

Guitar 1

Guitar 2

Guitar 3

T	0	0	0	0	0	0	2	2	2	2	2
A	0	0	0	0	0	0	2	2	2	2	2
B	3	3	3	3	3	3	0	0	0	0	0

Bass

Keyboard

Vocals

Drums

Melody

Guitar 1

Guitar 2

T	0	0	0	0	0	0	0	0	0	0	0	0	0	0	0
A	4	4	4	4	4	4	4	4	4	4	4	4	4	4	4
B	2	2	2	2	2	2	2	2	2	2	2	2	2	2	2

Guitar 3

Bass

Keyboard

Vocals

Drums

Melody

Guitar 1

Guitar 2

T															
A	2														
B	0														

Guitar 3

Bass

Vocals

91

Drums

Melody

Vocals

94

Drums

Melody

Guitar 1

Vocals

96

Drums

Melody

Guitar 1

Guitar 2

Guitar 3

Bass

Keyboard

Vocals

Guitar 3 Tablature:

A	2	2	2	2	2	2	2	2	2
B	0	0	0	0	0	0	0	0	2

Drums

Melody

Guitar 2

Guitar 3

Bass

Keyboard

Vocals

98

99

Drums

Melody

Guitar 2

Guitar 3

Bass

Keyboard

Vocals

100

101

102

Drums

Melody

Guitar 2

Guitar 3

Bass

Keyboard

Vocals

T A B
 2 0 0 2 2 2
 0 0 0

104

Drums

Melody

Guitar 1

Guitar 2

Guitar 3

Bass

Vocals

T A B
 2 2 2 4 0 4 3 2 0
 2 2 2 4 4 3 2 0
 0 0 0 2 8 3 2 8 5

105

Drums

Melody

Guitar 1

Guitar 2

Guitar 3

Bass

Vocals

Guitar 3 Tab: A 0 0 2 2 0 0 0 0 2 0 0 0 2; B 5 5 0 0

107

Drums

Melody

Guitar 1

Guitar 2

Guitar 3

Bass

Keyboard

Vocals

Guitar 3 Tab: A 0 2 2 2 2 2 2 2 0 0 4 2 0; B 0 0 0 0 0 0 0 0 3 8 9 0 5

Drums

Melody

Guitar 1

Guitar 2

Guitar 3

T											
A	0	2	2	2	0	0	0	0	2	0	0
B	0	2	2	2	0						2
	5	0	0	0							

Bass

Keyboard

Vocals

111

Drums

Melody

Guitar 1

Guitar 2

Guitar 3

Bass

Keyboard

Vocals

String	Measure 1	Measure 2
T	0	2
A	2	2
B	0	0

113

Drums

Melody

Guitar 1

Guitar 2

Guitar 3

T													
A	0	0	2	2	0	0	0	0	2	0	0	0	2
B	0	0	2	2									
	5	5	0	0									

Bass

Keyboard

Vocals

117

Drums

Melody

Guitar 1

Guitar 2

Guitar 3

T					
A	0	2	2	2	0
B	0	2	2	2	0
	5	0	0	0	

Bass

Keyboard

Vocals

Joan Jett Desmond Child - I Hate Myself For Loving You

Drums

♩ = 116,000084

4/4

3

5

7

9

11

13

15

17

19

V.S.

21

23

25

28

31

33

35

37

39

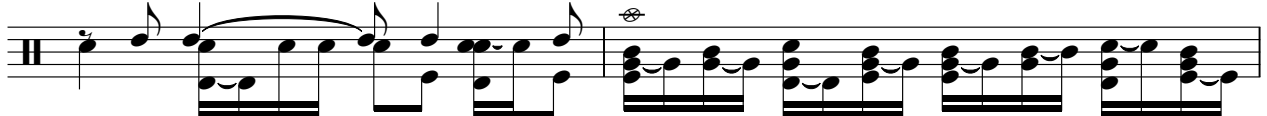

41

43

45

47

49

51

53

55

57

59

62

V.S.

Drums

65

67

69

71

73

75

77

79

81

84

86

87

89

92

95

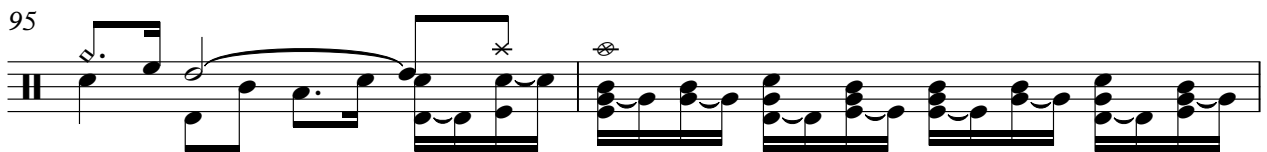

97

99

101

103

105

V.S.

107

109

111

113

115

117

118

Joan Jett Desmond Child - I Hate Myself For Loving You

Melody

♩ = 116,000084

12

16

20

24

28

32

36

38

7

95

99

104

110

115

Joan Jett Desmond Child - I Hate Myself For Loving You

Guitar 1

$\text{♩} = 116,000084$

4

8

12

17

22

27

32

35

39

43

V.S.

47

52

56

61

66

69

73

77

80

84

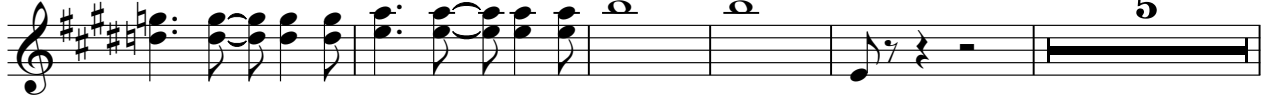

94

7

104

3 3

107

3

110

3

114

3

117

3

Joan Jett Desmond Child - I Hate Myself For Loving You

Guitar 2

♩ = 116,000084

4

7

11

15

19

24

28

31

34

37

V.S.

2

Guitar 2

40

43

47

52

56

61

64

67

71

74

77

81

84

87

97

101

104

107

111

114

V.S.

117

%+

Joan Jett Desmond Child - I Hate Myself For Loving You

Guitar 3

♩ = 116,000084

4

E																			
T																			
A																			
B																			
E																			
A																			

8

T																			
A	0	0	0	0	0	0	0	0	0	0	0	0	0	0	0	0	0	0	0
B																			

12

T																			
A	0	0	0	0	0	0	0	0	0	0	0	0	0	0	0	0	0	0	0
B																			

17

T																			
A	0	0	0	0	0	0	0	0	0	0	0	0	0	0	0	0	0	0	0
B																			

22

T																			
A	2	2	2	2	2	2	2	2	2	2	2	2	2	2	2	2	2	2	2
B	0	0	0	0	0	0	0	0	0	0	0	0	0	0	0	0	0	0	0

27

T																			
A	2	2	2	2	2	2	2	2	2	2	2	2	2	2	2	2	2	2	2
B	0	0	0	0	0	0	0	0	0	0	0	0	0	0	0	0	0	0	0

30

T	0	0	0	0	0	0	0	0	0	0	0	0	0	0	0	0	0	0	0
A	4	4	4	4	4	4	4	4	4	4	4	4	4	4	4	4	4	4	4
B	2	2	2	2	2	2	2	2	2	2	2	2	2	2	2	2	2	2	2

33

T																			
A	2	2	2	2	2	2	2	2	2	2	2	2	2	2	2	2	2	2	2
B	0	0	0	0	0	0	0	0	0	0	0	0	0	0	0	0	0	0	0

37

T	0	0	0	0	0	0	0	0	0	0	0	0	0	0	0	0	0	0	0
A	4	4	4	4	4	4	4	4	4	4	4	4	4	4	4	4	4	4	4
B	2	2	2	2	2	2	2	2	2	2	2	2	2	2	2	2	2	2	2

40

T																			
A	2	2	2	2	2	2	2	2	2	2	2	2	2	2	2	2	2	2	2
B	0	0	0	0	0	0	0	0	0	0	0	0	0	0	0	0	0	0	0

V.S.

Joan Jett Desmond Child - I Hate Myself For Loving You

Bass

$\text{♩} = 116,000084$
4

8

12

16

20

24

28

32

36

40

V.S.

44

48

52

56

60

65

69

73

77

81

86

96

100

104

108

112

116

Joan Jett Desmond Child - I Hate Myself For Loving You

Keyboard

- Measure 27:** Features a series of chords and arpeggios.
- Measure 63:** Features a series of chords and arpeggios.
- Measure 81:** Features a series of chords.

2

96

Keyboard

5

108

115

Joan Jett Desmond Child - I Hate Myself For Loving You

Vocals

♩ = 116,000084
25

29

32

36 **21**

60

64

67

70 **9**

82

86

89

93

97

101

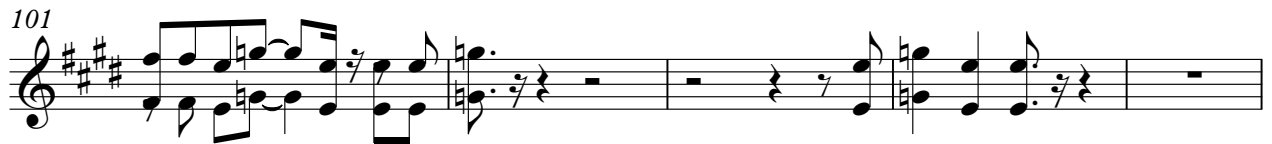

106

111

116

