

Joan Osborne - One Of Us

0.0"
1.1,00
(What If God Is) One Of Us? - JOAN OSBORNE

♩ = 86,000053

Melody

Drums

Lead Guitar

3

Drums

Lead Guitar

5

Drums

Lead Guitar

7

Drums

Lead Guitar

Copyright © 1995 Human Boy Music (ASCAP)
All Rights Reserved

9

Drums

Acoustic Guitar

Lead Guitar

Rhythm Guitar

Guitar Fills

Electric Bass

11

Drums

Acoustic Guitar

Lead Guitar

Rhythm Guitar

Guitar Fills

Electric Bass

13

Drums

Acoustic Guitar

Lead Guitar

Rhythm Guitar

Guitar Fills

Electric Bass

15

Drums

Acoustic Guitar

Lead Guitar

Rhythm Guitar

Guitar Fills

Electric Bass

17

Melody

Drums

Acoustic Guitar

Lead Guitar

Rhythm Guitar

Guitar Fills

Electric Bass

19

Melody

Drums

Acoustic Guitar

Lead Guitar

Electric Bass

21

Melody

Drums

Acoustic Guitar

Lead Guitar

Electric Bass

23

Melody

Drums

Acoustic Guitar

Lead Guitar

Electric Bass

25

Melody

Drums

Acoustic Guitar

Lead Guitar

Electric Bass

27

Melody

Drums

Acoustic Guitar

Lead Guitar

Electric Bass

29

Melody

Drums

Acoustic Guitar

Lead Guitar

Electric Bass

31

Melody

Drums

Acoustic Guitar

Lead Guitar

Rhythm Guitar

Guitar Fills

Electric Bass

33

Melody

Drums

Acoustic Guitar

Lead Guitar

Rhythm Guitar

Guitar Fills

Electric Bass

35

Melody

Drums

Acoustic Guitar

Lead Guitar

Rhythm Guitar

Guitar Fills

Electric Bass

37

Melody

Drums

Acoustic Guitar

Lead Guitar

Rhythm Guitar

Guitar Fills

Electric Bass

39

Melody

Drums

Acoustic Guitar

Lead Guitar

Rhythm Guitar

Guitar Fills

Electric Bass

41

Melody

Drums

Acoustic Guitar

Lead Guitar

Electric Bass

43

Melody

Drums

Acoustic Guitar

Lead Guitar

Electric Bass

45

Melody

Drums

Acoustic Guitar

Lead Guitar

Electric Bass

47

Melody

Drums

Acoustic Guitar

Lead Guitar

Guitar Fills

Electric Bass

49

Melody

Drums

Acoustic Guitar

Lead Guitar

Guitar Fills

Electric Bass

51

Melody

Drums

Acoustic Guitar

Lead Guitar

Guitar Fills

Electric Bass

53

Melody

Drums

Acoustic Guitar

Lead Guitar

Rhythm Guitar

Guitar Fills

Electric Bass

55

Melody

Drums

Acoustic Guitar

Lead Guitar

Rhythm Guitar

Guitar Fills

Electric Bass

57

Melody

Drums

Acoustic Guitar

Lead Guitar

Rhythm Guitar

Guitar Fills

Electric Bass

59

Melody

Drums

Acoustic Guitar

Lead Guitar

Rhythm Guitar

Guitar Fills

Electric Bass

61

Melody

Drums

Acoustic Guitar

Lead Guitar

Rhythm Guitar

Electric Bass

63

Melody

Drums

Acoustic Guitar

Lead Guitar

Rhythm Guitar

Electric Bass

65

Melody

Drums

Acoustic Guitar

Lead Guitar

Rhythm Guitar

Electric Bass

67

Melody

Drums

Acoustic Guitar

Lead Guitar

Rhythm Guitar

Guitar Solo

Electric Bass

69

Drums

Acoustic Guitar

Rhythm Guitar

Guitar Solo

Electric Bass

71

Drums

Acoustic Guitar

Rhythm Guitar

Guitar Solo

Electric Bass

73

Drums

Acoustic Guitar

Lead Guitar

Rhythm Guitar

Guitar Solo

Electric Bass

75

Drums

Acoustic Guitar

Lead Guitar

Rhythm Guitar

Guitar Solo

Electric Bass

77

Drums

Acoustic Guitar

Lead Guitar

Rhythm Guitar

Guitar Solo

Electric Bass

79

Drums

Acoustic Guitar

Lead Guitar

Rhythm Guitar

Guitar Solo

Electric Bass

80

Drums

Acoustic Guitar

Lead Guitar

Rhythm Guitar

Guitar Solo

Electric Bass

81

Melody

Drums

Acoustic Guitar

Lead Guitar

Rhythm Guitar

Guitar Solo

Electric Bass

83

Melody

Drums

Acoustic Guitar

Lead Guitar

Electric Bass

85

Melody

Drums

Acoustic Guitar

Lead Guitar

Electric Bass

87

Counter-Melody

Melody

Drums

Acoustic Guitar

Lead Guitar

Rhythm Guitar

Electric Bass

89

Counter-Melody

Melody

Drums

Acoustic Guitar

Lead Guitar

Rhythm Guitar

Electric Bass

91

Counter-Melody

Melody

Drums

Acoustic Guitar

Lead Guitar

Rhythm Guitar

Electric Bass

93

Counter-Melody

Melody

Drums

Acoustic Guitar

Lead Guitar

Rhythm Guitar

Electric Bass

95

Counter-Melody

Melody

Drums

Acoustic Guitar

Lead Guitar

Rhythm Guitar

Electric Bass

97

Counter-Melody

Melody

Drums

Acoustic Guitar

Lead Guitar

Rhythm Guitar

Electric Bass

99

Counter-Melody

Melody

Drums

Acoustic Guitar

Lead Guitar

Rhythm Guitar

Electric Bass

101

Counter-Melody

Melody

Drums

Acoustic Guitar

Lead Guitar

Rhythm Guitar

Electric Bass

104

Melody

Drums

Lead Guitar

Rhythm Guitar

Electric Bass

107

Melody

Drums

Lead Guitar

Rhythm Guitar

Joan Osbourne - One Of Us

Melody

♩ = 86,000053

15

19

22

27

32

37

42

45

49

54

Copyright © 1995 Human Boy Music (ASCAP)
All Rights Reserved

V.S.

Melody

59

64

69

13

86

91

96

101

2

106

Joan Osbourne - One Of Us

Drums

♩ = 86,000053

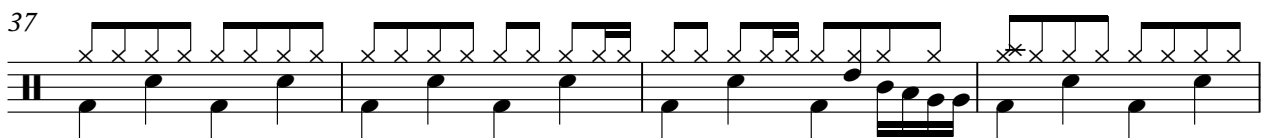
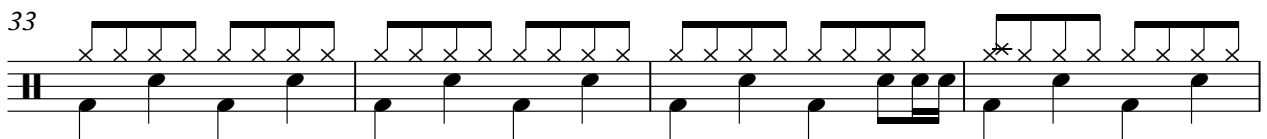
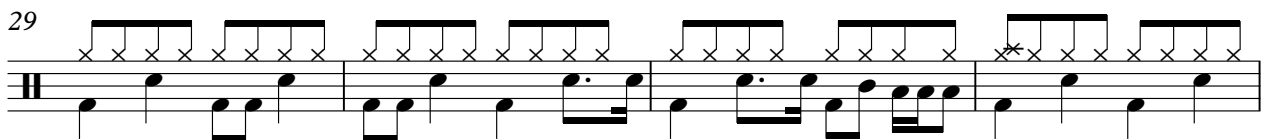
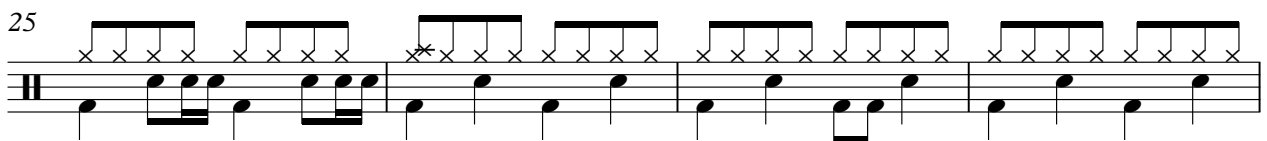
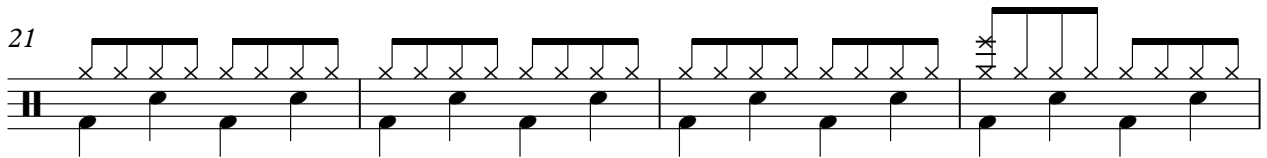
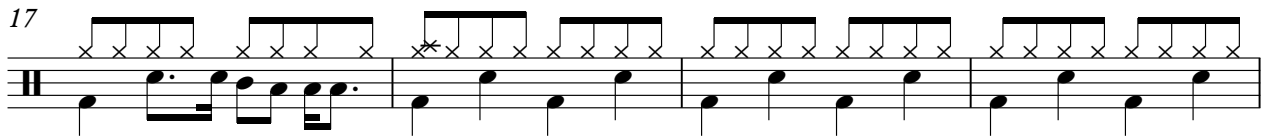
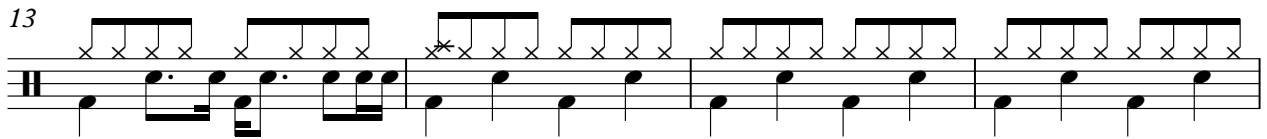
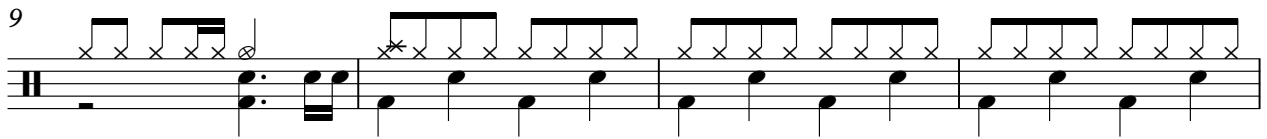
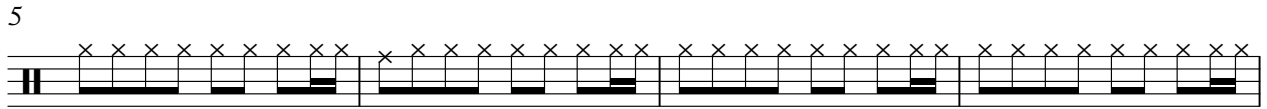

Copyright © 1995 Human Boy Music (ASCAP)
All Rights Reserved

V.S.

41

41

45

45

49

49

53

53

57

57

61

61

65

65

69

69

73

73

77

77

81

84

88

92

96

100

104

107

♩ = 86,000053

9

12

15

18

21

24

27

30

33

36

Copyright © 1995 Human Boy Music (ASCAP)
All Rights Reserved

V.S.

V.S.

99

101

Joan Osborne - One Of Us

Lead Guitar

♩ = 86,000053

5

7

10

13

17

21

25

29

33

Copyright © 1995 Human Boy Music (ASCAP)
All Rights Reserved

V.S.

37

41

45

49

52

56

60

64

67

76

6

80

84

88

92

96

100

105

Rhythm Guitar

Joan Osborne - One Of Us

♩ = 86,000053

8

12

16

13

32

35

39

13

55

58

62

66

Copyright © 1995 Human Boy Music (ASCAP)
All Rights Reserved

V.S.

70

74

77

81

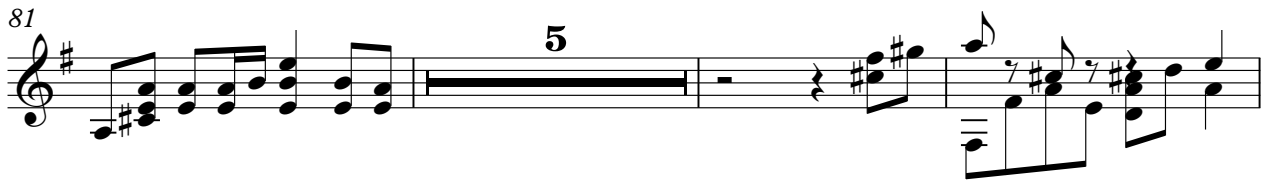

89

92

96

100

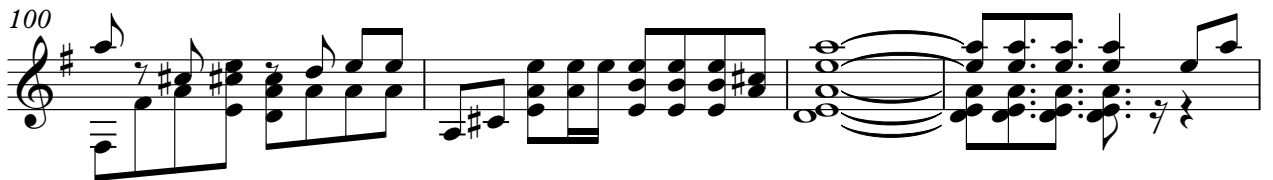

104

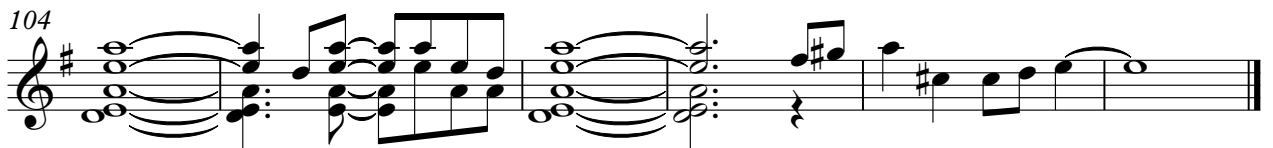

Guitar Solo

Joan Osbourne - One Of Us

♩ = 86,000053

67

70

73

76

79

28

81

Copyright © 1995 Human Boy Music (ASCAP)
All Rights Reserved

Joan Osbourne - One Of Us

Guitar Fills

♩ = 86,000053

9

14

14

32

36

40

8

53

57

59

50

Copyright © 1995 Human Boy Music (ASCAP)
All Rights Reserved

Joan Osbourne - One Of Us

Electric Bass

♩ = 86,000053

9

14

19

24

29

34

39

44

49

54

Copyright © 1995 Human Boy Music (ASCAP)
All Rights Reserved

V.S.

59

64

69

74

79

84

89

94

99

103

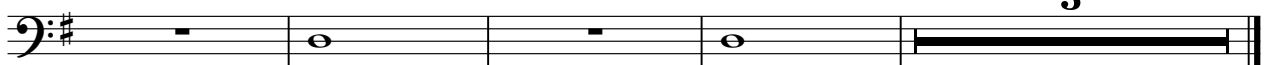

3