

# Joana - A Padroeira

♩ = 180,000183

Horn in F

Percussion

Kora

5-string Electric Bass

Synth Strings

FX 1 (Rain)

♩ = 180,000183

Viola

Solo

6

Kora

E. Bass

Syn. Str.

Vla.

11

Kora

E. Bass

Syn. Str.

Vla.

16

Kora

E. Bass

Syn. Str.

21

Kora

E. Bass

Syn. Str.

25

Hn.

Kora

E. Bass

Syn. Str.

30

Hn.

Kora

E. Bass

Syn. Str.

Vla.

34

Kora

E. Bass

Syn. Str.

Vla.

39

Kora

E. Bass

Syn. Str.

Vla.

Solo

43

Kora

E. Bass

Syn. Str.

Vla.

Solo

46

E. Bass

Syn. Str.

Vla.

Solo

50

E. Bass

Syn. Str.

Vla.

Solo

54

Hn.

E. Bass

Syn. Str.

Vla.

Solo

58

Hn.

E. Bass

Syn. Str.

Vla.

Solo

62

Hn.

E. Bass

Syn. Str.

Vla.

Solo

65

Hn.

E. Bass

Syn. Str.

Vla.

Solo

69

Hn.

E. Bass

Syn. Str.

Vla.

Solo

72

E. Bass

Syn. Str.

Vla.

Solo

74

E. Bass

Syn. Str.

FX 1

Vla.

Solo

75

77

81

Hn.  
Perc.  
Kora  
E. Bass  
Syn. Str.  
Vla.

85

Hn.  
Perc.  
Kora  
E. Bass  
Syn. Str.  
Vla.

88

Hn.  
Perc.  
Kora  
E. Bass  
Syn. Str.  
Vla.

92

Hn.  
Perc.  
Kora  
E. Bass  
Syn. Str.  
Vla.

96

Perc.

Kora

E. Bass

Syn. Str.

Vla.

100

Perc.

Kora

E. Bass

Syn. Str.

Vla.

105

Perc. Kora E. Bass Syn. Str. Vla. Solo

107

Perc. Kora E. Bass Syn. Str. Vla. Solo

109

Perc. E. Bass Syn. Str. Vla. Solo

113

Perc. E. Bass Syn. Str. Vla. Solo

117

Hn.

Perc.

E. Bass

Syn. Str.

Vla.

Solo

121

Hn.

Perc.

E. Bass

Syn. Str.

Vla.

Solo

124

Hn.

Perc.

E. Bass

Syn. Str.

Vla.

Solo

128

Hn.

Perc.

E. Bass

Syn. Str.

Vla.

Solo

132

Hn.  
Perc.  
E. Bass  
Syn. Str.  
Vla.  
Solo

135

Perc.  
E. Bass  
Syn. Str.  
Vla.  
Solo

138

Perc.

E. Bass

Syn. Str.

Vln.

Solo

140

Perc.

E. Bass

Syn. Str.

Vln.

Solo

144

Perc. 

E. Bass 

Syn. Str. 

Vla. 

Solo 

148

Perc. 

E. Bass 

Syn. Str. 

Vla. 

Solo 

152

Hn.

Perc.

E. Bass

Syn. Str.

Vla.

Solo

155

Hn.

Perc.

E. Bass

Syn. Str.

Vla.

Solo

158

Hn.

Perc.

E. Bass

Syn. Str.

Vla.

Solo

161

Hn.

Perc.

E. Bass

Syn. Str.

Vla.

Solo

165

Hn.

Perc.

E. Bass

Syn. Str.

Vla.

Solo

169

♩ = 180,000183 ♯72,29000807

Perc.

E. Bass

Syn. Str.

Vla.

Solo

♩ = 177,999815 ♯72,29000807

♩ = 176,000046 ♩ = 170,000092

♩ = 180,000183 ♩ = 177,000786 ♩ = 171,000092

♩ = 178,999756 ♩ = 175,000076 ♩ = 168,999802

Horn in F

Joana - A Padroeira

♩ = 180,000183

24

30

59

67

84

92

122

129

2

Horn in F

152

159

165

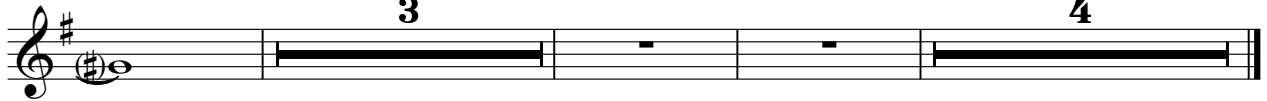

Percussion

Joana - A Padroeira

♩ = 180,000183

75

80

87

94

101

108

115

122

129

136

V.S.

Percussion

143

150

157

164

169

2

♩ = 180,000183

3

8

13

18

23

28

32

36

41

32

76

80

85

88

92

96

100

105

108

61

5-string Electric Bass

Joana - A Padroeira

♩ = 180,000183

3

11

20

29

38

47

56

65

73

81

V.S.

# Joana - A Padroeira

## Synth Strings

♩ = 180,000183

**3**

11

20

29

38

46

54

62

70

79

V.S.

87

95

103

110

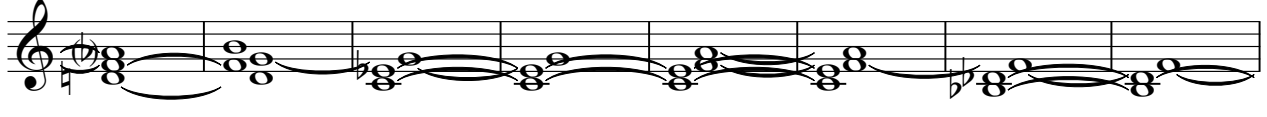

118

125

133

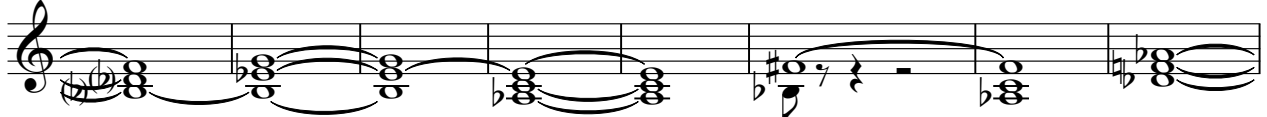

141

149

156

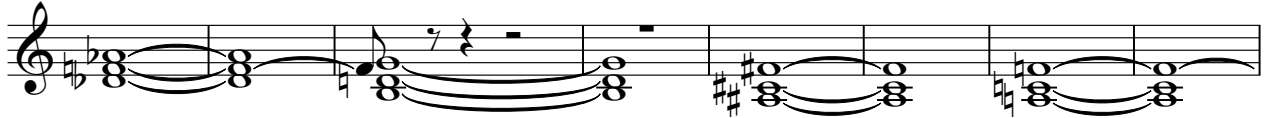

Synth Strings

$\frac{3}{4}$   
♩ = 180,000

164

170

FX 1 (Rain)

Joana - A Padroeira

♩ = 180,000183

73

6

75

6

3 3

77

92

4

Viola

Joana - A Padroeira

♩ = 180,000183

9

36

43

49

57

65

73

82

91

V.S.

99

107

113

120

128

136

142

149

157

165

# Joana - A Padroeira

Solo

♩ = 180,000183

41

44

48

52

56

60

64

69

72

74

30

106

109

113

117

121

125

129

133

136

139

