

Joana - Castigo

0.0"
1.1,02
Castigo - Artmidis

♩ = 89,000038

Tenor Saxophone

Percussion

Castigo

artmidis@ieg.com.br

www.artmidis.hpg.com.br

Viola

♩ = 89,000038

4

Ten. Sax.

Perc.

Castigo

artmidis@ieg.com.br

www.artmidis.hpg.com.br

Vla.

7

Ten. Sax.

Perc.

Castigo

artmidis@ieg.com.br

www.artmidis.hpg.com.br

Vla.

9

Ten. Sax.

Joana

Perc.

Castigo

Kora

artmidis@ieg.com.br

www.artmidis.hpg.com.br

Vla.

gen te bñ ga Djz tan ta

11

Joana

Perc.

J. Gtr.

Castigo

Kora

artmidis@ieg.com.br

www.artmidis.hpg.com.br

14

Joana

Perc.

J. Gtr.

Castigo

Kora

artmidis@ieg.com.br

www.artmidis.hpg.com.br

17

Joana

Perc.

J. Gtr.

Castigo

Kora

artmidis@ieg.com.br

www.artmidis.hpg.com.br

FM

20

Joana

Perc.

J. Gtr.

Castigo

Kora

artmidis@ieg.com.br

www.artmidis.hpg.com.br

22

Joana

Perc.

J. Gtr.

Castigo

Kora

artmidis@ieg.com.br

www.artmidis.hpg.com.br

Vla.

25

Ten. Sax.

Joana

Perc.

J. Gtr.

Castigo

Kora

artmidis@ieg.com.br

www.artmidis.hpg.com.br

Syn. Str.

Vla.

28

Joana
mi go Eu ti ve or gu lho e Te nho por cas

Perc.

J. Gtr.

Castigo

Kora

artmidis@ieg.com.br

www.artmidis.hpg.com.br

Syn. Str.

Vla.

30

Joana
u go A vi da in tgi ra pja ve an re pgn der

Perc.

J. Gtr.

Castigo

Kora

artmidis@ieg.com.br

www.artmidis.hpg.com.br

Syn. Str.

Vla.

33

Joana

Perc.

J. Gtr.

Castigo

Kora

artmidis@ieg.com.br

www.artmidis.hpg.com.br

Syn. Str.

Vla.

Se eu sou bgs se Naçtãe di a O quã sã

36

Joana

Perc.

Castigo

Kora

artmidis@ieg.com.br

www.artmidis.hpg.com.br

Syn. Str.

Vla.

gõ fa Eñ naõ se ri a es sã Mu lher que cho fa Eñ naõ te

39

Joana

Perc.

J. Gtr.

Castigo

Kora

artmidis@ieg.com.br

www.artmidis.hpg.com.br

Syn. Str.

Vla.

42

Joana

Perc.

J. Gtr.

Castigo

Kora

artmidis@ieg.com.br

www.artmidis.hpg.com.br

Syn. Str.

Vla.

44

Joana

Perc.

J. Gtr.

Castigo

Kora

artmidis@ieg.com.br

www.artmidis.hpg.com.br

Syn. Str.

Vla.

gô ra Eu nao se ri a es sa Mu lher que

46

Joana

Perc.

J. Gtr.

Castigo

Kora

artmidis@ieg.com.br

www.artmidis.hpg.com.br

Syn. Str.

Vla.

cho ra Eu nao se ri a es sa Mu lher que

♩ = 45,000000 954

♩ = 45,000000 954

♩ = 75,300006 954

♩ = 75,000000 954

♩ = 86,000053 954

♩ = 25,300008 954

♩ = 24,700006 954

♩ = 27,000000 954

♩ = 84,749954 954

♩ = 25,000000 954

49

Joana

Perc.

J. Gtr.

Castigo

Kora

artmidis@ieg.com.br

www.artmidis.hpg.com.br

Syn. Str.

Vla.

66,75000
66,99000
65,74999
66,49999
67,00000
67,25000
67,49999
67,75000
68,00000
68,25000
68,50000
68,75000
69,00000
69,25000
69,50000
69,75000
70,00000
70,25000
70,50000
70,75000
71,00000
71,25000
71,50000
71,75000
72,00000
72,25000
72,50000
72,75000
73,00000
73,25000
73,50000
73,75000
74,00000
74,25000
74,50000
74,75000
75,00000
75,25000
75,50000
75,75000
76,00000
76,25000
76,50000
76,75000
77,00000
77,25000
77,50000
77,75000
78,00000
78,25000
78,50000
78,75000
79,00000
79,25000
79,50000
79,75000
80,00000
80,25000
80,50000
80,75000
81,00000
81,25000
81,50000
81,75000
82,00000
82,25000
82,50000
82,75000
83,00000
83,25000
83,50000
83,75000
84,00000
84,25000
84,50000
84,75000
85,00000
85,25000
85,50000
85,75000
86,00000
86,25000
86,50000
86,75000
87,00000
87,25000
87,50000
87,75000
88,00000
88,25000
88,50000
88,75000
89,00000
89,25000
89,50000
89,75000
90,00000
90,25000
90,50000
90,75000
91,00000
91,25000
91,50000
91,75000
92,00000
92,25000
92,50000
92,75000
93,00000
93,25000
93,50000
93,75000
94,00000
94,25000
94,50000
94,75000
95,00000
95,25000
95,50000
95,75000
96,00000
96,25000
96,50000
96,75000
97,00000
97,25000
97,50000
97,75000
98,00000
98,25000
98,50000
98,75000
99,00000
99,25000
99,50000
99,75000
100,00000

51

Perc.

J. Gtr.

Castigo

Kora

artmidis@ieg.com.br

www.artmidis.hpg.com.br

Syn. Str.

Vla.

74,74996
74,50015
86,749954
82,499969
77,499977
75,000000
88,750046
86,000083
82,499969
77,250000
89,500015
86,250015
82,900023
78,250015
89,500015
86,000023
83,499985
77,750015
75,250015

Tenor Saxophone

Joana - Castigo

$\text{♩} = 89,000038$

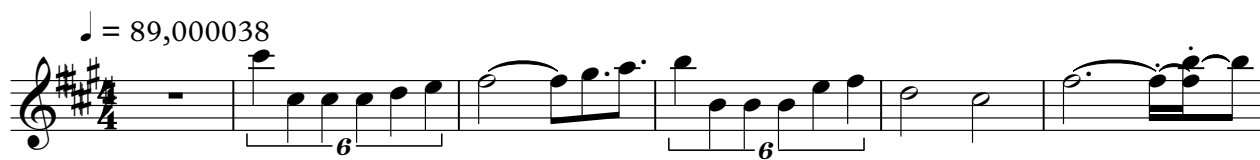

7

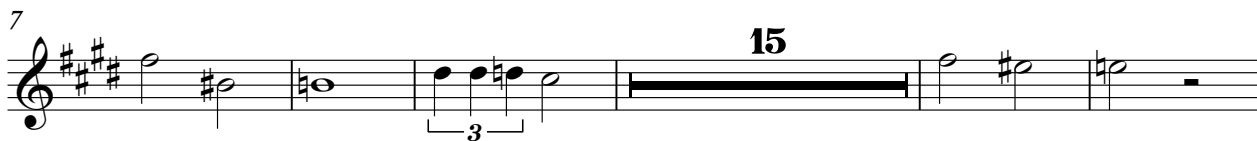

27

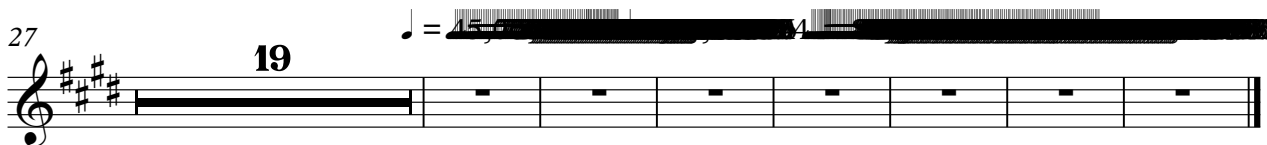

♩ = 89,000038

A gente bri ga Diz tan ta

coi sa Que nao quer di zer Bri ga pen san do Quenao vai so

frer Quenafaz mal Se tu do temi nar Um belo

di a A gta_en ten de Que fi couso zin ho Vem avon

ta de Dacho rar bai xin ho Vem o de se jo Triste devol tar

Vo ce se lembra Foi is so mes mo Que se deuco

mi go Eu ti ve_or gu lho_e Tenho poras ti go A vda_in

tei ra pme_arrepen der Se eu sou bes se Naque

di a O que sei a go ra Eu nao se ri a_es sa Mu lher que

cho ra Eu naote ri a Par di do vo ce Se eu sou V.S.

2

Joana

42

bes se Na quele di a O que sei a go ra Eu naose

45

$\text{♩} = 45,000000$

ri a_es sa Mu lher que cho ra Eu nao te ri a Per di do vo

48

$\text{♩} = 89,749954$

ce

Joana - Castigo

Percussion

♩ = 89,000038

4

7

9

12

16

20

24

28

32

Percussion

36

40

44

$\text{♩} = 45,94954$

48

$\text{♩} = 89,749954$

♩ = 89,000038

10

13

16

20

22

27

30

39

44

♩ = 45

♩ = 89,749954

2

Jazz Guitar

48

51

Castigo

Joana - Castigo

♩ = 89,000038

5

8

12

15

18

21

24

28

31

♩ = 89,000038

8

12

14

16

18

20

23

26

29

31

34

37

39

41

43

45

♩ = 45 66 54

49

9043

♩ = 89,000038

7

13

19

24

29

34

40

46

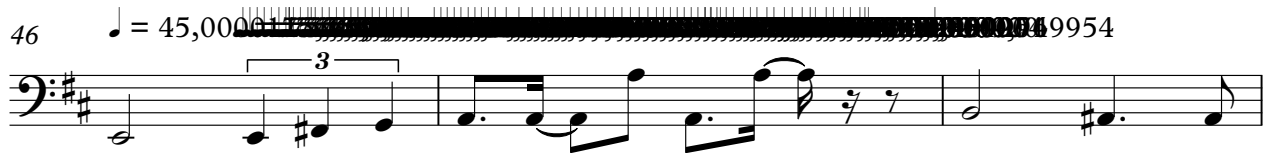

49

♩ = 89,000038

9

16

22

29

36

43 $\text{♩} = 45,055$

48 $\text{♩} = 89,749954$

♩ = 89,000038

15

15

3

19

27

♩ = 150

19

27

Synth Strings

Joana - Castigo

♩ = 89,000038

24

31

39

46

♩ = 45,00001

19954

49

1100

www.getmidis.org

Viola

Joana - Castigo

♩ = 89,000038

6

24

29

35

41

47

49