

# Joana - Espelho

♩ = 132,000137

FM Synth

3

FM

Cleiton Ferraz 0\*\*17 3463-1150 0\*\*17 9705-4266  
Cleiton Ferraz 0\*\*17 3463-1150 0\*\*17 9705-4266

5

Perc.

J. Gtr. Cleiton Ferraz 0\*\*17 3463 1150 0\*\*17

E. Bass

FM

Vla.

7

Perc. 9705 4266

J. Gtr.

E. Bass

FM

Vla.

9  $\text{♩} = 130,000137$

Alto Sax.

Perc.

E. Bass

FM

Syn. Str.  $\text{♩} = 130,000137$

Vla.  $\text{♩} = 130,000137$

12

Perc.

E. Bass

FM

Syn. Str.

16

Perc.

E. Bass

FM

Syn. Str.

20

Perc.

E. Bass

FM

Syn. Str.

24

Perc.

E. Bass

FM

Syn. Str.

Vla.

28

Perc.

E. Bass

FM

Syn. Str.

Vla.

31

Perc.

E. Bass

FM

Syn. Str.

Vla.

35

Perc.

E. Bass

FM

The fingered mandolin staff is written in treble clef and contains a melodic line with various note values and rests.

Syn. Str.

The synthesizer string staff is written in treble clef and features a melodic line with complex rhythmic patterns and ties.

Vla.

The viola staff is written in bass clef and contains a melodic line with various note values and rests.

39

Perc.

E. Bass

FM

Syn. Str.

Vla.

43

Perc.

E. Bass

FM

Syn. Str.

Vla.

45

Perc.

E. Bass

FM

Syn. Str.

Vla.

48

Perc.

E. Bass

FM

Syn. Str.

Vla.

51

Perc.

E. Bass

FM

Syn. Str.

Vla.

54

Perc.

E. Bass

FM

Syn. Str.

57 Perc. E. Bass FM Syn. Str. Vla.

60

Perc.

E. Bass

FM

Syn. Str.

Vla.

63

Perc.

E. Bass

FM

Syn. Str.

Vla.

66

Perc.

E. Bass

FM

Syn. Str.

Vla.

69

Perc.

E. Bass

FM

Syn. Str.

72

74

76

Perc.

E. Bass

FM

Syn. Str.

Vla.

78

Perc.

E. Bass

FM

Syn. Str.

Vla.

81

Perc.

E. Bass

FM

Syn. Str.

Vla.

83

85

87 Perc.

E. Bass

FM

The fingered mandolin staff consists of two staves. The upper staff contains chords and single notes, while the lower staff has rests. The notation is typical for mandolin, with a focus on chordal accompaniment.

Syn. Str.

The synthesizer string staff uses a treble clef and features sustained chords in the first measure, followed by a melodic line of eighth notes. The notes are sustained across the measures, creating a lush, atmospheric texture.

Vla.

The viola staff is written in bass clef and contains chords and single notes. The notation is similar to the fingered mandolin part, with a focus on harmonic support.

90

Perc.

E. Bass

FM

Syn. Str.

Vla.

92

Perc.

E. Bass

FM

Syn. Str.

Vla.

94

Perc.

E. Bass

FM

Syn. Str.

Vla.

- Perc.**: Features a snare drum and cymbal. Measure 94 has a snare drum on the first beat and a cymbal on the second. Measure 95 has a snare drum on the first beat and a cymbal on the second.
- E. Bass**: Plays a few notes in the bass register.
- Syn. Str.**: Features sustained chords in the treble clef.
- Vla.**: Features a low register chord in the bass clef.

96

Perc.

E. Bass

FM

Syn. Str.

Vla.

98

Perc.

E. Bass

FM

Syn. Str.

Vla.

100

Perc. E. Bass FM Syn. Str. Vla.

102

Perc. E. Bass FM Syn. Str. Vla.

104

Perc.

E. Bass

FM

Syn. Str.

Vla.

106

Perc.

E. Bass

FM

Syn. Str.

Vla.

108

Perc.

E. Bass

FM

Syn. Str.

Vla.

110

Perc.

E. Bass

FM

Syn. Str.

Vla.

112

Perc.

E. Bass

FM

Syn. Str.

Vla.

114

Perc.

E. Bass

FM

Syn. Str.

Vla.

117

Perc.

E. Bass

FM

Syn. Str.

121

Alto Sax.

E. Bass

FM

Syn. Str.

Vla.

123

Alto Sax.

E. Bass

FM

Syn. Str.

Vla.

125

Alto Sax.

E. Bass

FM

Syn. Str.

Vla.

Alto Saxophone

Joana - Espelho

♩ = 132,000137      8      64      ♩ = 130,000137

75      46

123      2

Cleiton Ferraz 0\*\*17 3463-1150 0\*\*17 9705-4266  
Cleiton Ferraz 0\*\*17 3463-1150 0\*\*17 9705-4266

# Joana - Espelho

## Percussion

♩ = 132,000137

5

Cleiton Ferraz 0\*\*17 3463-1150 0\*\*17 9705-4266

♩ = 130,000137

9

16

23

29

35

41

47

53

59

Cleiton Ferraz 0\*\*17 3463-1150 0\*\*17 9705-4266  
Cleiton Ferraz 0\*\*17 3463-1150 0\*\*17 9705-4266

V.S.

65

71

76

80

83

86

89

92

95

98

Percussion

101

104

107

110

113

115

♩ = 132,000137

**5**

8

**2**

♩ = 130,000137

**118**

Cleiton Ferraz 0\*\*17 3463-1150 0\*\*17 9705-4266  
Cleiton Ferraz 0\*\*17 3463-1150 0\*\*17 9705-4266

5-string Electric Bass

Joana - Espelho

♩ = 132,000137 ♩ = 130,000137

5

12

20

27

34

41

48

54

62

67

Cleiton Ferraz 0\*\*17 3463-1150 0\*\*17 9705-4266  
Cleiton Ferraz 0\*\*17 3463-1150 0\*\*17 9705-4266

73

80

87

93

99

106

113

120

♩ = 132,000137

4

7

9

♩ = 130,000137

14

21

Cleiton Ferraz 0\*\*17 3463-1150 0\*\*17 9705-4266  
Cleiton Ferraz 0\*\*17 3463-1150 0\*\*17 9705-4266

V.S.

27

33

40

46

51

56

61

66

71

74

79

87

V.S.

122

Synth Strings

Joana - Espelho

♩ = 132,000137      ♩ = 130,000137

Cleiton Ferraz 0\*\*17 3463-1150 0\*\*17 9705-4266  
Cleiton Ferraz 0\*\*17 3463-1150 0\*\*17 9705-4266

Synth Strings

76

82

89

97

106

114

122

Viola

Joana - Espelho

♩ = 132,000137

5

10 ♩ = 130,000137

15

31

38

45

53

4

62

3

7

74

76

Cleiton Ferraz 0\*\*17 3463-1150 0\*\*17 9705-4266  
Cleiton Ferraz 0\*\*17 3463-1150 0\*\*17 9705-4266

81

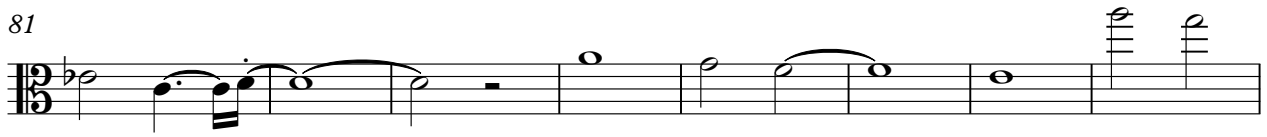

89

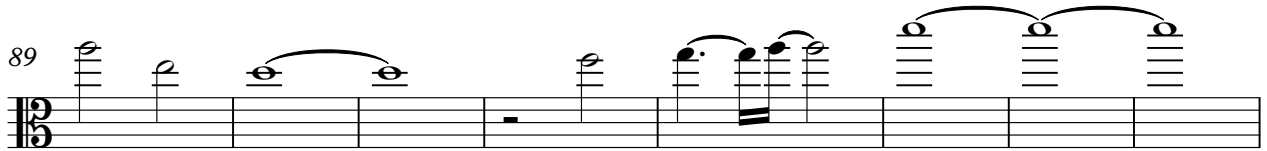

97

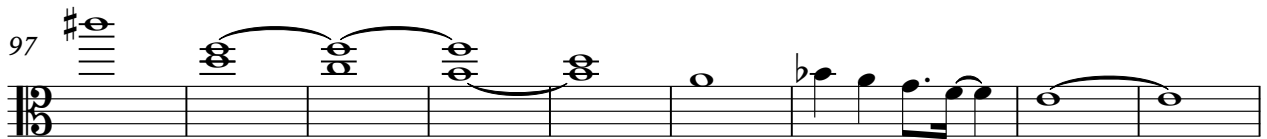

106

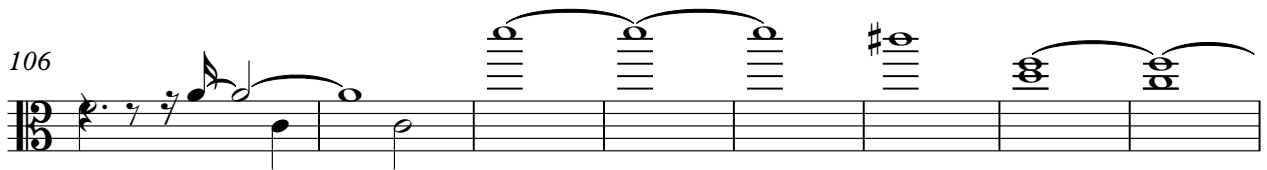

114

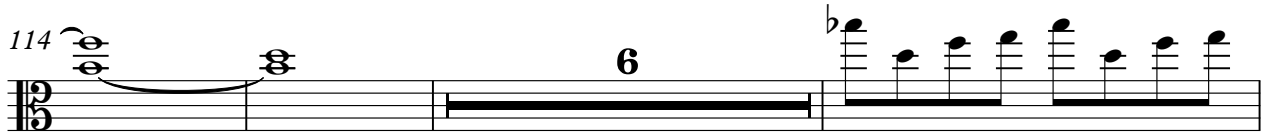

123

