

# Joana - Esse Moco

3.4"  
2.1,01  
Esse Moco - Artmidis

♩ = 69,000015

Percussion

artmidis@ieg.com.br

www.artmidis.hpg.com.br

Esse Moco

Joana

Solo

4

Perc.

artmidis@ieg.com.br

E. Gtr.

www.artmidis.hpg.com.br

Esse Moco

Joana

Solo

6

Perc.

artmidis@ieg.com.br

www.artmidis.hpg.com.br

Esse Moco

Joana

Solo

8

Perc.

artmidis@ieg.com.br

www.artmidis.hpg.com.br

Esse Moço

Joana

Solo

10

Perc.

artmidis@ieg.com.br

www.artmidis.hpg.com.br

Esse Moço

Joana

Solo

12

Perc.

artmidis@ieg.com.br

www.artmidis.hpg.com.br

Esse Moço

Joana

Solo

14

Perc.

artmidis@ieg.com.br

www.artmidis.hpg.com.br

Esse Moço

Joana

Solo

==

15

Perc.

artmidis@ieg.com.br

www.artmidis.hpg.com.br

Esse Moço

Joana

Solo

==

17

Perc.

artmidis@ieg.com.br

www.artmidis.hpg.com.br

Esse Moço

Joana

Solo

19

Perc.

artmidis@ieg.com.br

www.artmidis.hpg.com.br

Esse Moço

Joana

Solo

21

Perc.

artmidis@ieg.com.br

www.artmidis.hpg.com.br

Esse Moço

Joana

Solo

23

Perc.

artmidis@ieg.com.br

www.artmidis.hpg.com.br

Esse Moço

Joana

Solo

24

Perc.

artmidis@ieg.com.br

E. Gtr.

www.artmidis.hpg.com.br

Esse Moço

Joana

FX 3

Solo

26

Perc.

artmidis@ieg.com.br

E. Gtr.

E. Gtr.

www.artmidis.hpg.com.br

Esse Moço

Joana

FX 3

Solo

28

Perc.

artmidis@ieg.com.br

E. Gtr.

E. Gtr.

www.artmidis.hpg.com.br

Esse Moço

Joana

FX 3

Solo

30

Perc.

artmidis@ieg.com.br

E. Gtr.

E. Gtr.

www.artmidis.hpg.com.br

Esse Moço

Joana

FX 3

Solo

32 7

Perc.

artmidis@ieg.com.br

E. Gtr.

E. Gtr.

www.artmidis.hpg.com.br

Esse Moço

Joana

FX 3

Solo

34

Perc.

artmidis@ieg.com.br

E. Gtr.

E. Gtr.

www.artmidis.hpg.com.br

Esse Moço

Joana

FX 3

Solo

36

Perc.

artmidis@ieg.com.br

E. Gtr.

E. Gtr.

www.artmidis.hpg.com.br

Esse Moço

Joana

FX 3

Solo

38

Perc.

artmidis@ieg.com.br

E. Gtr.

E. Gtr.

www.artmidis.hpg.com.br

Esse Moço

Joana

FX 3

Solo

40

Perc.

artmidis@ieg.com.br

E. Gtr.

www.artmidis.hpg.com.br

Esse Moço

Joana

FX 3

Solo

42

Perc.

artmidis@ieg.com.br

www.artmidis.hpg.com.br

Esse Moço

Joana

Solo

44

Perc.

artmidis@ieg.com.br

www.artmidis.hpg.com.br

Esse Moço

Joana

Solo

46

Perc.

artmidis@ieg.com.br

www.artmidis.hpg.com.br

Esse Moço

Joana

Solo

48

Perc.

artmidis@ieg.com.br

www.artmidis.hpg.com.br

Esse Moço

Joana

Solo

50

Perc.

artmidis@ieg.com.br

www.artmidis.hpg.com.br

Esse Moço

Joana

Solo

52 Perc. 

53 Perc. 

55

Perc.

artmidis@ieg.com.br

E. Gtr.

E. Gtr.

www.artmidis.hpg.com.br

Esse Moço

Joana

FX 3

Solo

57

Perc.

artmidis@ieg.com.br

E. Gtr.

E. Gtr.

www.artmidis.hpg.com.br

Esse Moço

Joana

FX 3

Solo

59

Perc.

artmidis@ieg.com.br

E. Gtr.

E. Gtr.

www.artmidis.hpg.com.br

Esse Moço

Joana

FX 3

Solo

61

Perc.

artmidis@ieg.com.br

E. Gtr.

E. Gtr.

www.artmidis.hpg.com.br

Esse Moço

Joana

FX 3

Solo

63

Perc.

artmidis@ieg.com.br

E. Gtr.

E. Gtr.

www.artmidis.hpg.com.br

Esse Moço

Joana

FX 3

Solo

65

Perc.

artmidis@ieg.com.br

E. Gtr.

E. Gtr.

www.artmidis.hpg.com.br

Esse Moço

Joana

FX 3

Solo

67

Perc.

artmidis@ieg.com.br

E. Gtr.

E. Gtr.

www.artmidis.hpg.com.br

Esse Moço

Joana

FX 3

Solo

68

Perc.

artmidis@ieg.com.br

E. Gtr.

E. Gtr.

www.artmidis.hpg.com.br

Esse Moço

Joana

FX 3

Solo

69

Perc.

artmidis@ieg.com.br

E. Gtr.

www.artmidis.hpg.com.br

Esse Moço

Joana

FX 3

Solo

70

Perc.

artmidis@ieg.com.br

E. Gtr.

E. Gtr.

www.artmidis.hpg.com.br

Esse Moço

Joana

FX 3

Solo

71 17

Perc.

artmidis@ieg.com.br

E. Gtr.

E. Gtr.

www.artmidis.hpg.com.br

Esse Moço

Joana

FX 3

Solo

72

Perc.

artmidis@ieg.com.br

E. Gtr.

E. Gtr.

www.artmidis.hpg.com.br

Esse Moço

Joana

FX 3

Solo

73

artmidis@ieg.com.br

www.artmidis.hpg.com.br

Esse Moço

Joana

FX 3

Solo

75

artmidis@ieg.com.br

www.artmidis.hpg.com.br

Esse Moço

Joana

FX 3

Solo

76

Perc.

artmidis@ieg.com.br

E. Gtr.

E. Gtr.

www.artmidis.hpg.com.br

Esse Moço

Joana

FX 3

Solo

77

Perc.

artmidis@ieg.com.br

E. Gtr.

www.artmidis.hpg.com.br

Esse Moço

Joana

FX 3

Solo

79 Perc. 

artmidis@ieg.com.br 

www.artmidis.hpg.com.br 

Esse Moço 

Joana 

Solo 

# Joana - Esse Moco

## Percussion

♩ = 69,000015

Percussion

Percussion

46

49

52

54

56

58

59

60

61

62

V.S.

Percussion

Percussion

75

76

77

79

# Joana - Esse Moco

artmidis@ieg.com.br

♩ = 69,000015

4

6

8

10

12

14

16

18

20

22

24

26

28

30

32

34

36

38

40

42

44

46

48

50

52

54

56

58

60

V.S.

62

64

66

68

70

72

74

76

78

# Joana - Esse Moco

Electric Guitar

♩ = 69,000015

3 22

27

29

32

35

38

40

12

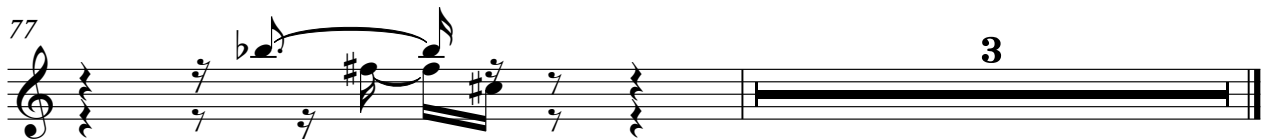
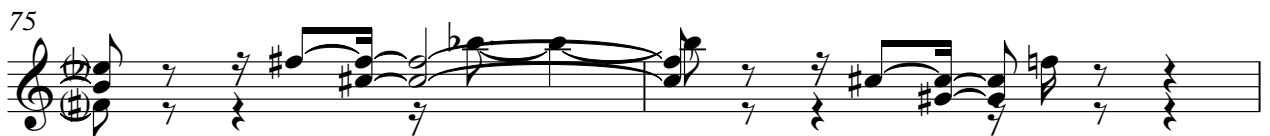

# Joana - Esse Moco

Electric Guitar

♩ = 69,000015

23 2

29

34

39 13

55

60

65

70

74 4

# Joana - Esse Moco

www.artmidis.hpg.com.br

♩ = 69,000015

4

7

10

13

16

19

22

25

28

www.artmidis.hpg.com.br

V.S.

31

34

37

40

43

46

49

52

55

58

61

64

67

70

73

76

78

# Joana - Esse Moço

Esse Moço

♩ = 69,000015

4

7

10

12

14

15

16

18

19

3

3

2  
20  
Esse Molo

21

22

23

24

25

28

33

36

39

Esse Moço

V.S.

4  
70

se Moss

73

3

76

78

# Joana - Esse3Moco

Joana

♩ = 69,000015

6

10

15

19

23

26

30

34

38

www.artmidis.hpg.com.br

V.S.

77

Joana - Esse Moco

FX 3 (Crystal)

♩ = 69,000015

23

27

29

31

33

35

37

39

41

11

FX 3 (Crystal)

53

56

58

60

62

64

66

68

70

72

FX 3 (Crystal)

3

74

76

# Joana - Esse Moco

Solo

♩ = 69,000015

44

48

53

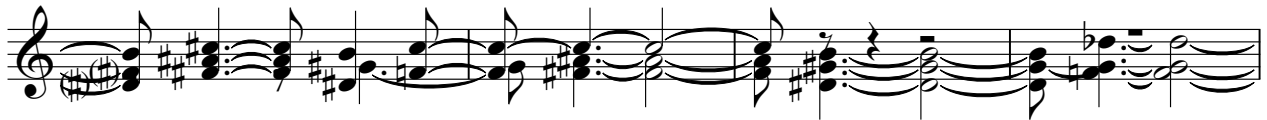

57

61

65

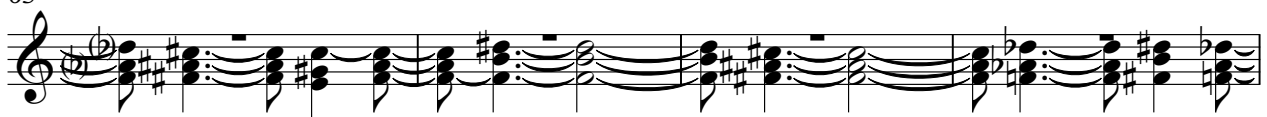

69

73

76

78

