

# Joana - Sin Ti

0.0"  
1.1,00  
Sin Ti - Artmidis

♩ = 100,000000

Bongos

Sin Ti

♩ = 100,000000

Joana

www.artmidis.hpg.com.br

artmidis@ieg.com.br

Bongos

Sin Ti

Joana

4

Bongos

Sin Ti

Joana

www.artmidis.hpg.com.br

artmidis@ieg.com.br

5

Bongos

Sin Ti

Joana

www.artmidis.hpg.com.br

artmidis@ieg.com.br

6

www.artmidis.hpg.com.br

artmidis@ieg.com.br

7

www.artmidis.hpg.com.br

artmidis@ieg.com.br

8

Bongos

Sin Ti

Joana

www.artmidis.hpg.com.br

artmidis@ieg.com.br

9

Bongos

Sin Ti

Joana

www.artmidis.hpg.com.br

artmidis@ieg.com.br

10

Bongos

Sin Ti

Joana

www.artmidis.hpg.com.br

artmidis@ieg.com.br

11

Bongos

Sin Ti

Joana

www.artmidis.hpg.com.br

artmidis@ieg.com.br

12

Bongos

Sin Ti

Joana

www.artmidis.hpg.com.br

artmidis@ieg.com.br

13

Bongos

Sin Ti

Joana

www.artmidis.hpg.com.br

artmidis@ieg.com.br

14

Bongos

Sin Ti

Joana

www.artmidis.hpg.com.br

artmidis@ieg.com.br

15

Bongos

Sin Ti

Joana

www.artmidis.hpg.com.br

artmidis@ieg.com.br

16

Bongos

Sin Ti

Joana

www.artmidis.hpg.com.br

artmidis@ieg.com.br

17

Bongos

Sin Ti

Joana

www.artmidis.hpg.com.br

artmidis@ieg.com.br

18

Bongos

Sin Ti

Joana

www.artmidis.hpg.com.br

artmidis@ieg.com.br

19

Bongos

Sin Ti

Joana

www.artmidis.hpg.com.br

artmidis@ieg.com.br

20

Bongos

Sin Ti

Joana

www.artmidis.hpg.com.br

artmidis@ieg.com.br

21

Bongos

Sin Ti

Joana

www.artmidis.hpg.com.br

artmidis@ieg.com.br

22

Bongos

Sin Ti

Joana

www.artmidis.hpg.com.br

artmidis@ieg.com.br

23

Bongos

Sin Ti

Joana

www.artmidis.hpg.com.br

artmidis@ieg.com.br

24

Bongos

Sin Ti

Joana

www.artmidis.hpg.com.br

artmidis@ieg.com.br

25

Bongos

Sin Ti

Joana

www.artmidis.hpg.com.br

artmidis@ieg.com.br

26

Bongos

Sin Ti

Joana

www.artmidis.hpg.com.br

artmidis@ieg.com.br

27

Bongos

Sin Ti

Joana

www.artmidis.hpg.com.br

artmidis@ieg.com.br

28

Bongos

Sin Ti

Joana

www.artmidis.hpg.com.br

artmidis@ieg.com.br

Detailed description of measures 28-30: The score consists of five staves. The top staff is for Bongos, showing rhythmic patterns with 'x' marks and triplets. The second staff is for Sin Ti, a bass line with a triplet. The third staff is for Joana, showing chords and a triplet. The fourth and fifth staves are additional melodic lines, both featuring triplets.

29

Bongos

Sin Ti

Joana

www.artmidis.hpg.com.br

artmidis@ieg.com.br

Detailed description of measures 31-33: The score consists of five staves. The top staff is for Bongos, showing rests and rhythmic patterns with triplets. The second staff is for Sin Ti, a bass line with a triplet. The third staff is for Joana, showing chords and a triplet. The fourth and fifth staves are additional melodic lines, both featuring triplets.

30

Bongos

Sin Ti

Joana

www.artmidis.hpg.com.br

artmidis@ieg.com.br

31

Bongos

Sin Ti

Joana

www.artmidis.hpg.com.br

artmidis@ieg.com.br

32

Bongos

Sin Ti

Joana

www.artmidis.hpg.com.br

artmidis@ieg.com.br

33

Bongos

Sin Ti

Joana

www.artmidis.hpg.com.br

artmidis@ieg.com.br

34

Bongos

Sin Ti

Joana

www.artmidis.hpg.com.br

artmidis@ieg.com.br

35

Bongos

Sin Ti

Joana

www.artmidis.hpg.com.br

artmidis@ieg.com.br

36

Bongos

Sin Ti

Joana

www.artmidis.hpg.com.br

artmidis@ieg.com.br

37

Bongos

Sin Ti

Joana

www.artmidis.hpg.com.br

artmidis@ieg.com.br

38

Bongos

Sin Ti

Joana

www.artmidis.hpg.com.br

artmidis@ieg.com.br

39

Bongos

Sin Ti

Joana

www.artmidis.hpg.com.br

artmidis@ieg.com.br

40

Bongos

Sin Ti

Joana

Bongos

Joana - Sin Ti

♩ = 100,000000

V.S.

22

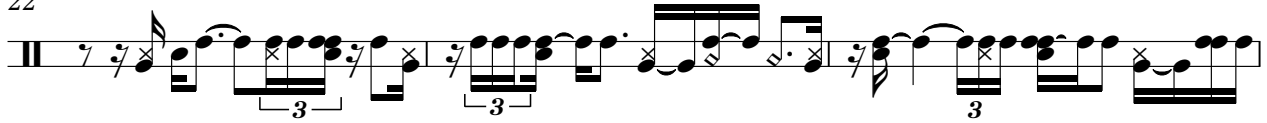

25

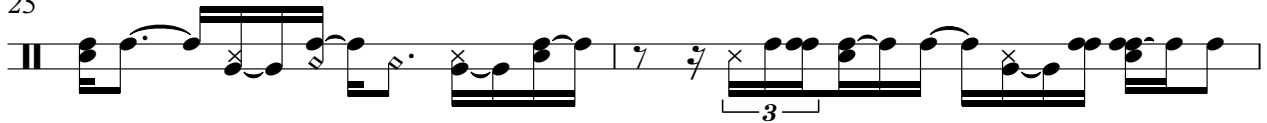

27

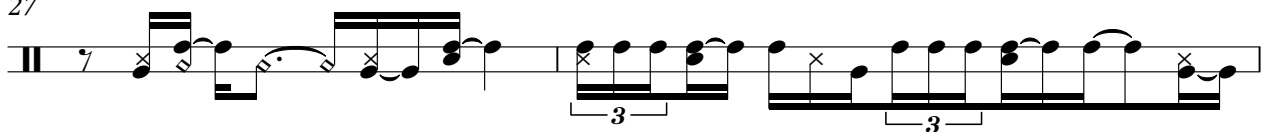

29

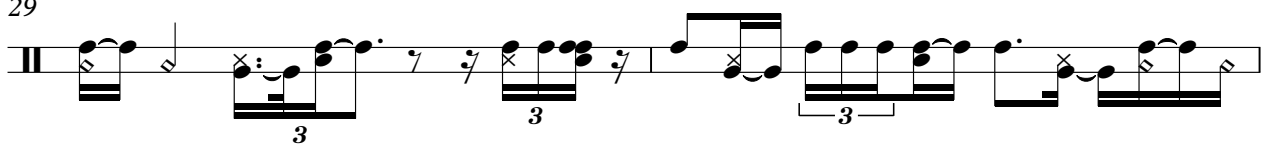

31

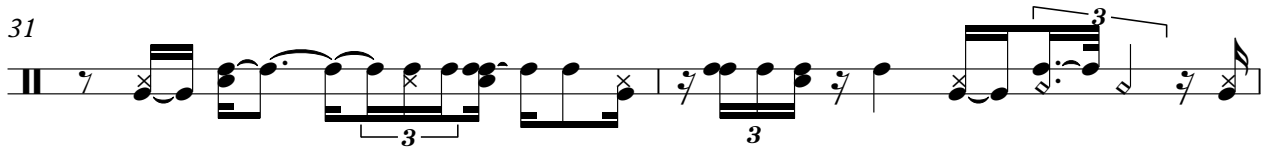

33

35

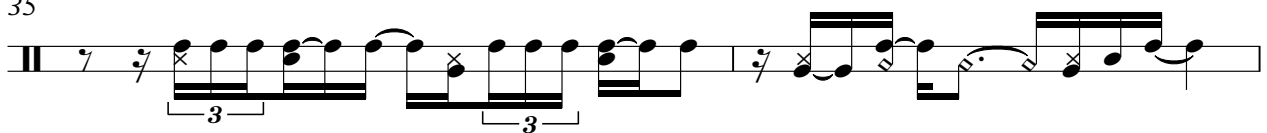

37

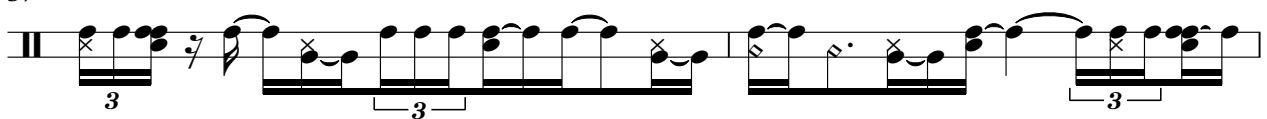

39

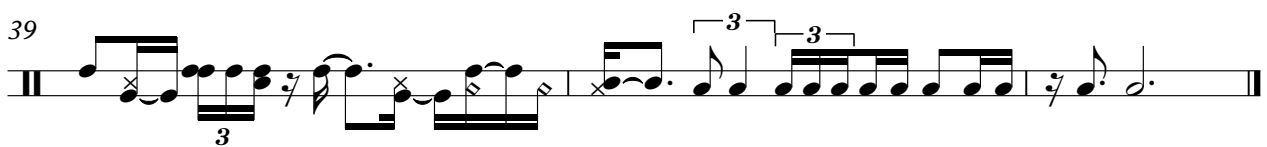

♩ = 100,000000

5

9

13

17

21

25

29

33

37

♩ = 100,000000

4

7

10

13

16

19

23

26

29

32

35

38

40

♩ = 100,000000

3

8

13

17

21

24

28

33

37

2

♩ = 100,000000

3

8

13

17

21

24

28

33

37

2