

# Joana - Uma Canção de Amor

0.8"  
2.1,02  
Uma canção de amor - Artmidis

♩ = 69,999985

Percussion

artmidis@ieg.com.br

Electric Guitar

Tape Sampler Keyboard [Strings]

Viola

www.artmidis.hpg.com.br

13

Perc.

artmidis@ieg.com.br

E. Gtr.

Tape Smp. Str

Vla.

www.artmidis.hpg.com.br

Joana

www.artmidis.hpg.com.br

www.artmidis.hpg.com.br

24

Perc.

artmidis@ieg.com.br

Tape Smp. Str

www.artmidis.hpg.com.br

Joana

32

Perc.

artmidis@ieg.com.br

Tape Smp. Str

www.artmidis.hpg.com.br

Joana

40

Perc.

artmidis@ieg.com.br

Tape Smp. Str

www.artmidis.hpg.com.br

Joana

48

Perc.

artmidis@ieg.com.br

Uma canção de amor

Tape Smp. Str

www.artmidis.hpg.com.br

Joana

57

Perc.

artmidis@ieg.com.br

Uma canção de amor

Tape Smp. Str

www.artmidis.hpg.com.br

Joana

63

Perc.

artmidis@ieg.com.br

Uma canção de amor

Tape Smp. Str

www.artmidis.hpg.com.br

Joana

69

Perc.

artmidis@ieg.com.br

Uma canção de amor

Tape Smp. Str

Vla.

www.artmidis.hpg.com.br

Joana

74

Perc.

artmidis@ieg.com.br

Uma canção de amor

Tape Smp. Str

Vla.

www.artmidis.hpg.com.br

Joana

79

Perc.

artmidis@ieg.com.br

Uma canção de amor

Tape Smp. Str

Vla.

www.artmidis.hpg.com.br

Joana

84

Perc.

artmidis@ieg.com.br

Uma canção de amor

E. Gtr.

Tape Smp. Str

Vla.

www.artmidis.hpg.com.br

Joana

89

Perc.

artmidis@ieg.com.br

Uma canção de amor

E. Gtr.

Tape Smp. Str

Vla.

www.artmidis.hpg.com.br

Joana

94

Perc.

artmidis@ieg.com.br

Uma canção de amor

E. Gtr.

Tape Smp. Str

Vla.

www.artmidis.hpg.com.br

Joana

100

artmidis@ieg.com.br

Uma canção de amor

E. Gtr.

Tape Smp. Str.

Vla.

www.artmidis.hpg.com.br

Joana

106

Tbn.

Perc.

artmidis@ieg.com.br

Uma canção de amor

Tape Smp. Str

Vla.

www.artmidis.hpg.com.br

Joana

113

Tbn.

Perc.

artmidis@ieg.com.br

Uma canção de amor

Tape Smp. Str

Vla.

www.artmidis.hpg.com.br

Joana

119

Tbn.

Perc.

artmidis@ieg.com.br

Uma canção de amor

Tape Smp. Str.

Vla.

www.artmidis.hpg.com.br

Joana

125

Tbn.

Perc.

artmidis@ieg.com.br

Uma canção de amor

Tape Smp. Str.

Vla.

www.artmidis.hpg.com.br

Joana

132

Tbn.

Perc.

artmidis@ieg.com.br

Uma canção de amor

Tape Smp. Str

Vla.

www.artmidis.hpg.com.br

Joana

139

Perc.

artmidis@ieg.com.br

Uma canção de amor

Tape Smp. Str

www.artmidis.hpg.com.br

Joana

146

Perc.

artmidis@ieg.com.br

Uma canção de amor

Tape Smp. Str

Vla.

www.artmidis.hpg.com.br

Joana

152

Perc.

artmidis@ieg.com.br

Uma canção de amor

Tape Smp. Str

Vla.

www.artmidis.hpg.com.br

Joana

157

Perc.

artmidis@ieg.com.br

Uma canção de amor

Tape Smp. Str

Vla.

www.artmidis.hpg.com.br

Joana

162

Perc.

artmidis@ieg.com.br

Uma canção de amor

Tape Smp. Str

Vla.

www.artmidis.hpg.com.br

Joana

168

Perc.

artmidis@ieg.com.br

Uma canção de amor

Tape Smp. Str

Vla.

www.artmidis.hpg.com.br

Joana

173

Perc.

artmidis@ieg.com.br

Uma canção de amor

Tape Smp. Str

Vla.

www.artmidis.hpg.com.br

Joana

Tbn.

Perc.

artmidis@ieg.com.br

Uma canção de amor

Tape Smp. Str

Vla.

www.artmidis.hpg.com.br

Joana

185

Tbn.

Perc.

artmidis@ieg.com.br

Uma canção de amor

Tape Smp. Str

Vla.

www.artmidis.hpg.com.br

Joana

191

Tbn.

Perc.

artmidis@ieg.com.br

Uma canção de amor

Tape Smp. Str

Vla.

www.artmidis.hpg.com.br

Joana

198

17

Tbn.

Perc.

artmidis@ieg.com.br

Uma canção de amor

E. Gtr.

Tape Smp. Str

Vla.

www.artmidis.hpg.com.br

Joana

204

Tbn.

Perc.

artmidis@ieg.com.br

Uma canção de amor

E. Gtr.

Tape Smp. Str

Vla.

www.artmidis.hpg.com.br

Joana

211

Tbn.

Perc.

artmidis@ieg.com.br

Uma canção de amor

E. Gtr.

Tape Smp. Str

Vla.

www.artmidis.hpg.com.br

Joana

# Joana - Uma Canção de Amor

Trombone

♩ = 69,999985  
**103**

**113**

**126**

**50**

**185**

**198**

**206**

**7**

# Joana - Uma Canção de Amor

## Percussion

♩ = 69,999985

5

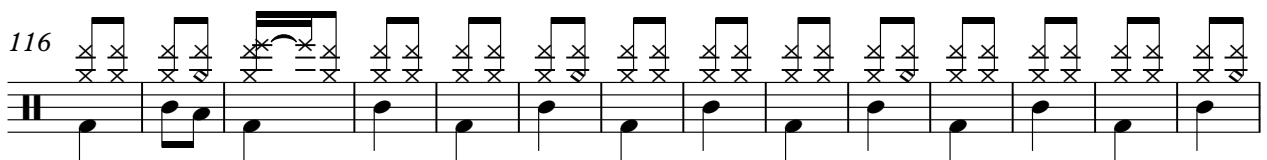
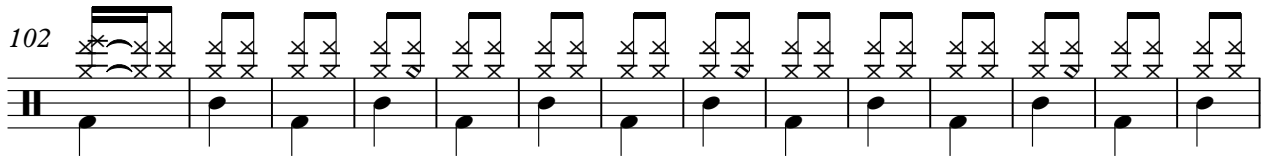
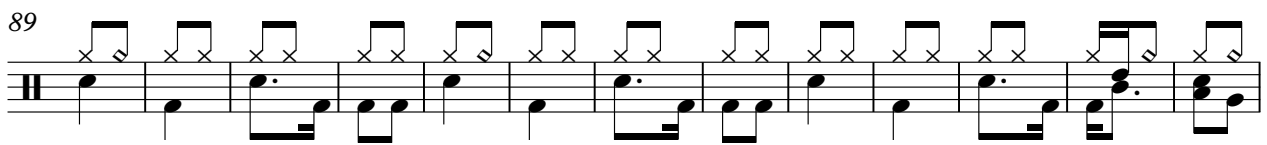
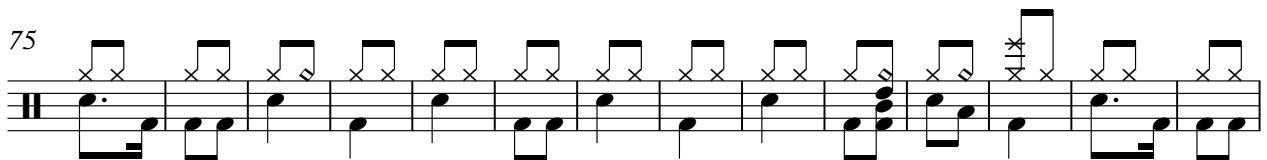
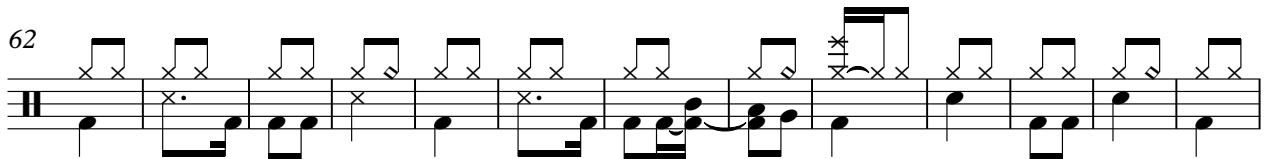
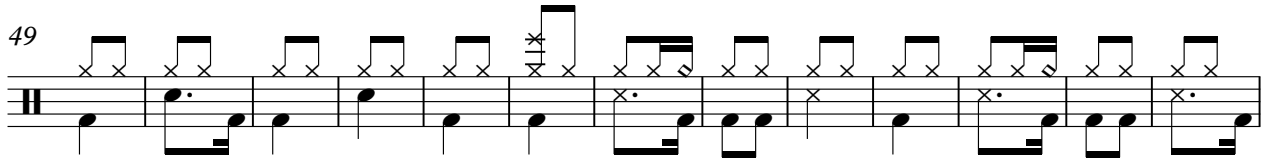
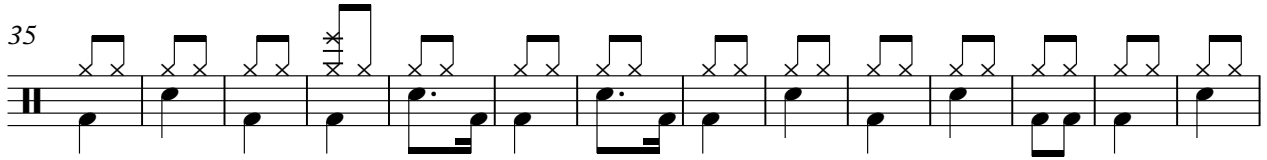
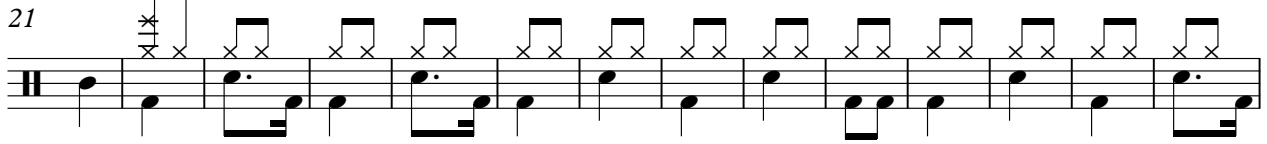

2

Percussion

143

156

170

182

196

206

# Joana - Uma Canção de Amor

artmidis@ieg.com.br

♩ = 69,999985

5

20

36

51

64

75

83

91

98

109

122

136

149

157

165

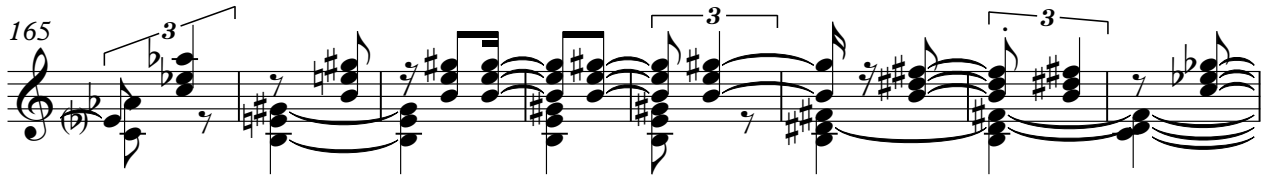

173

180

192

205

# Joana - Uma Canção de Amor

Uma canção de amor

♩ = 69,999985

53

63

75

85

95

106

117

128

138

Joana - Uma Cancao de Amor  
Tape Sampler Keyboard [Strings]

♩ = 69,999985

5

20

36

52

67

82

96

112

V.S.

128

144

159

174

190

206

# Joana - Uma Canção de Amor

Viola

# Joana - Uma Canção de Amor

www.artmidis.hpg.com.br

♩ = 69,999985

5

22

38

54

68

83

99

116

134

148

www.artmidis.hpg.com.br

V.S.

163

179

196

208

# Joana - Uma Canção de Amor

Joana

$\text{♩} = 69,999985$   
21

30  
39  
49  
60  
70  
77  
84  
92  
102

110

120

130

142

151

158

165

173

183

192

201

209
