

Joana - Zaza

3.6"
3.1,00
Z6za - Artmidis

♩ = 100,000000 ♩ = 100,000000

Soprano Saxophone

Jazz Guitar

Fretless Electric Bass

Bandoneon

Joana

♩ = 100,000000 ♩ = 100,000000

6

Sop. Sax.

J. Gtr.

J. Gtr.

E. Bass

Band.

Band.

Joana

9

Sop. Sax.

J. Gtr.

J. Gtr.

E. Bass

Band.

Band.

Joana

12

Cl.
J. Gtr.
J. Gtr.
E. Bass
Band.
Band.
Joana

16

Cl.
J. Gtr.
E. Bass
Band.
Band.
Joana

19

Cl.
J. Gtr.
E. Bass
Band.
Band.
Joana

23

Cl.
J. Gtr.
J. Gtr.
E. Bass
Band.
Band.
Joana

26

Cl.

J. Gtr.

J. Gtr.

E. Bass

Band.

Band.

Joana

29

Cl.

J. Gtr.

E. Bass

Band.

Band.

Joana

32

Cl.
J. Gtr.
E. Bass
Band.
Band.
Joana

37

Cl.
J. Gtr.
J. Gtr.
E. Bass
Band.
Band.
Joana

42

Cl.
Sop. Sax.
J. Gtr.
E. Bass
Band.
Joana

46

Cl.
Sop. Sax.
J. Gtr.
E. Bass
Band.

50

Cl.
Sop. Sax.
J. Gtr.
E. Bass
Band.

54

Cl.
Sop. Sax.
J. Gtr.
E. Bass
Band.

58

Cl.

Sop. Sax.

J. Gtr.

J. Gtr.

E. Bass

Band.

Band.

Joana

62

Cl.

J. Gtr.

E. Bass

Band.

Band.

Joana

67

Cl.
J. Gtr.
J. Gtr.
E. Bass
Band.
Band.
Joana

72

Cl.
Sop. Sax.
J. Gtr.
E. Bass
Band.
Joana

76

Cl.

Sop. Sax.

J. Gtr.

E. Bass

Band.

80

Cl.

Sop. Sax.

J. Gtr.

E. Bass

Band.

84

Cl.
Sop. Sax.
J. Gtr.
E. Bass
Band.

88

Cl.
Sop. Sax.
J. Gtr.
J. Gtr.
E. Bass
Band.
Band.
Joana

92

Cl.
J. Gtr.
E. Bass
Band.
Band.
Joana

97

Cl.
J. Gtr.
J. Gtr.
E. Bass
Band.
Band.
Joana

102

Cl. J. Gtr. E. Bass Band. Joana

106

Cl. J. Gtr. E. Bass Band. Band. Joana

Joana - Zaza

Clarinet in B \flat

$\text{♩} = 100,000000$ $\text{♩} = 100,000000$

3 8

16

23

29

36

42

48

54

60

67

73

79

84

90

97

103

106

Soprano Saxophone

Joana - Zaza

♩ = 100,000000 ♩ = 100,000000

3

9 32

45 3 3

51 3

57 15 3

77 3

83 3

86 3 21

♩ = 100,000000 ♪ = 100,000000

3

9

14

21

28

33

40

46

52

57

63

70

76

82

87

93

100

105

Fretless Electric Bass

Joana - Zaza

♩ = 100,000000 ♩ = 100,000000

3

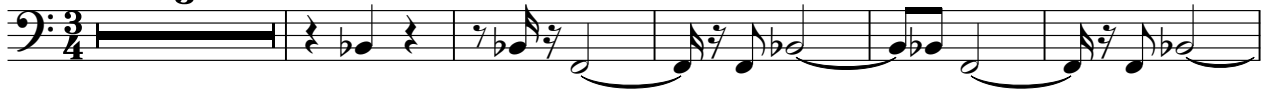

9

16

20

24

28

34

41

47

53

59

66

73

79

85

92

99

105

Bandoneon

Joana - Zaza

♩ = 100,000000 ♩ = 100,000000

9

15

22

28

35

42

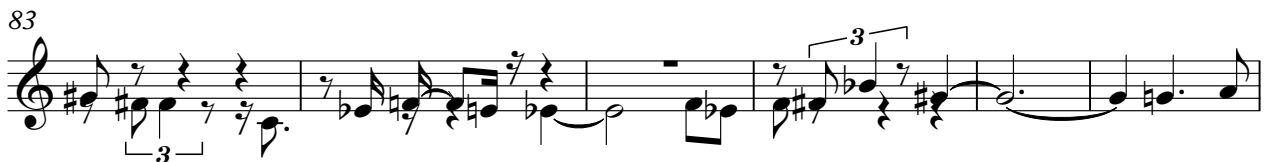

102

106

Bandoneon

Joana - Zaza

♩ = 100,000000 ♩ = 100,000000

11

16

22

30

36

58

65

71

17

93

99

6

♩ = 100,000000 ♩ = 100,000000

3

10

16

23

2

30

36

2

44

13

61

68

2

73

13

2

Joana

88

93

102

106
