

Joao Marcio e Fabiano - A Galera do Chapeu

0.0"	1.7"	3.5"	5.3"
1.1,00	2.1,00	3.1,00	4.1,00
Fone: (19)3661-4477 reinaldo@uol.com.br		http://www.studiodoremidi.com.br	

♩ = 135,000137

Reinaldo  
Fone: (19)3661-4477  
reinaldo@uol.com.br  
Studio DoReMidi

Percussion

Jazz Guitar

Jazz Guitar

Jazz Guitar

Electric Guitar

Electric Guitar

Banjo

Electric Bass

Honky-tonk Piano

♩ = 135,000137

7

Perc.

J. Gtr.

J. Gtr.

J. Gtr.

E. Gtr.

E. Gtr.

Ban.

E. Bass

H-t. Pno.

Uma bota legal dessas de canocomprido

Copyright © 2005 by  
Copyright © 2005 by

12

Perc.

J. Gtr.

J. Gtr.

J. Gtr.

E. Gtr.

E. Gtr.

Ban.

E. Bass

H-t. Pno.

Umvelho jeans e um cinto bom De couro curtido

16

Perc.

J. Gtr.

J. Gtr.

J. Gtr.

E. Gtr.

E. Gtr.

Ban.

E. Bass

H-t. Pno.

Шарийт лавеза e ajaqueta surrada

21

Perc.

J. Gtr.

J. Gtr.

J. Gtr.

E. Gtr.

E. Gtr.

Ban.

E. Bass

H-t. Pno.

Confere tudo e vk se nro ta faltando nada

25

Perc.

J. Gtr.

J. Gtr.

J. Gtr.

E. Gtr.

E. Gtr.

Ban.

E. Bass

H-t. Pno.

Chama aurma que a festa comeza na estrada Chama aurma que a festa

29

Perc.

J. Gtr.

J. Gtr.

J. Gtr.

E. Gtr.

E. Gtr.

Ban.

E. Bass

H-t. Pno.

comeza na estrada. Quem sabe dõ um passo de cowboy

33

Perc.

J. Gtr.

J. Gtr.

E. Gtr.

E. Gtr.

E. Bass

H-t. Pno.

Levanta suas mros pra o ciu. Grita bem alto eu quero ouvir

37 5

Perc.

J. Gtr.

J. Gtr.

E. Gtr.

E. Gtr.

E. Bass

Quemanda aqui? Quemandaqui Ñ agalera dchapiñu Quemandaqui Ñ galera dchapiñu

H-t. Pno.

41

Perc.

J. Gtr.

J. Gtr.

J. Gtr.

E. Gtr.

E. Gtr.

Ban.

E. Bass

H-t. Pno.

44

Perc.

J. Gtr.

J. Gtr.

J. Gtr.

E. Gtr.

E. Gtr.

Ban.

E. Bass

H-t. Pno.

48

Perc.

J. Gtr.

J. Gtr.

J. Gtr.

E. Gtr.

E. Gtr.

Ban.

E. Bass

H-t. Pno.

Sro vórixomitivas uncontro marcado

52

Perc.

J. Gtr.

J. Gtr.

J. Gtr.

E. Gtr.

E. Gtr.

Ban.

E. Bass

H-t. Pno.

Placas de toda parte carros adesivados

56

Perc.

J. Gtr.

J. Gtr.

J. Gtr.

E. Gtr.

E. Gtr.

Ban.

E. Bass

H-t. Pno.

Umagalera bonita todo mundo traiado

60

Perc.

J. Gtr.

J. Gtr.

J. Gtr.

E. Gtr.

E. Gtr.

Ban.

E. Bass

H-t. Pno.

Uns tro sonhecendo e outrossionados

64

Perc.

J. Gtr.

J. Gtr.

J. Gtr.

E. Gtr.

E. Gtr.

Ban.

E. Bass

H-t. Pno.

Yrodeio ananteiro ãi festa prado lado Yrodeio ananteiro

68

Perc.

J. Gtr.

J. Gtr.

J. Gtr.

E. Gtr.

E. Gtr.

Ban.

E. Bass

H-t. Pno.

...a festa do lado Quem sabe do um passo de cowboy

72

Perc.

J. Gtr.

J. Gtr.

E. Gtr.

E. Gtr.

E. Bass

H-t. Pno.

Levanta suas mros pra o ciu Grita bem alto eu quero ouvir

76

Perc.

J. Gtr.

J. Gtr.

E. Gtr.

E. Gtr.

Quemanda aqui? Quemandaqui Й galera dohapitu Quemandaqui Й galera dochapitu

E. Bass

H-t. Pno.

80

Perc.

J. Gtr.

J. Gtr.

E. Gtr.

E. Gtr.

Quem sabe dō unpasso de cowboy Levanta suas mros pra o ciu

E. Bass

H-t. Pno.

84

Perc.

J. Gtr.

J. Gtr.

E. Gtr.

E. Gtr.

E. Bass

H-t. Pno.

Grita bem alto eu quero ouvir Quemanda aqui? Quemandaqui Й galera dcharitu

88

Perc.

J. Gtr.

J. Gtr.

J. Gtr.

E. Gtr.

E. Gtr.

Ban.

E. Bass

H-t. Pno.

Quemandaqui Й galera dcharitu

93

Perc.

J. Gtr.

J. Gtr.

J. Gtr.

E. Gtr.

E. Gtr.

Ban.

E. Bass

H-t. Pno.

Quensabe d6 umpasso de cowboy Levanta suas

97

Perc.

J. Gtr.

J. Gtr.

E. Gtr.

E. Gtr.

E. Bass

H-t. Pno.

mros pra o c6tu Grita bem alto eu quero ouvir Quemanda aqui? Quemandaqui

101

Perc.

J. Gtr.

J. Gtr.

E. Gtr.

E. Gtr.

E. Bass

Й galera doharйtu Qumandaqui Й galera doharйtu Qumandaqui

H-t. Pno.

105

Perc.

J. Gtr.

J. Gtr.

J. Gtr.

E. Gtr.

E. Gtr.

Ban.

E. Bass

Й galera doharйtu StudyRnMidi.com For sale (19)36841430

H-t. Pno.

# Joao Marcio e Fabiano - A Galera do Chapeu

## Percussion

♩ = 135,000137

5

9

13

17

21

25

29

32

36

Copyright © 2005 by  
Copyright © 2005 by

V.S.

40

44

48

52

56

60

64

68

71

75

Percussion

79

82

86

90

94

97

101

104

106

Jazz Guitar Joao Marcio e Fabiano - A Galera do Chapeu

♩ = 135,000137

5

10

15

20

24

28

32

37

42

46

Copyright © 2005 by  
Copyright © 2005 by

V.S.

50

55

60

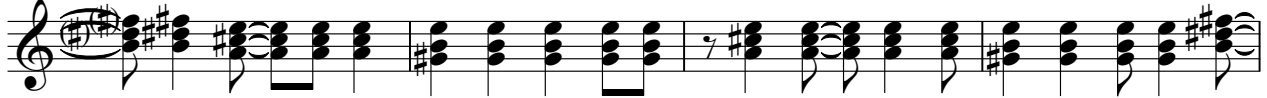

64

68

72

77

82

87

93

98

103

106

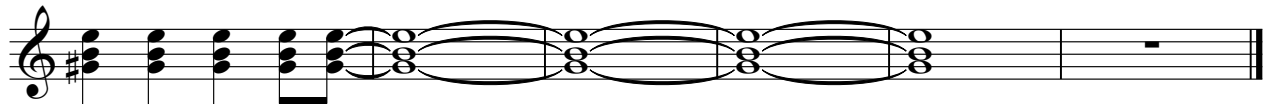

Jazz Guitar

Joao Marcio e Fabiano - A Galera do Chapeu

♩ = 135,000137

5

10

14

19

24

28

32

36

40

44

Copyright © 2005 by  
Copyright © 2005 by

V.S.

48

52

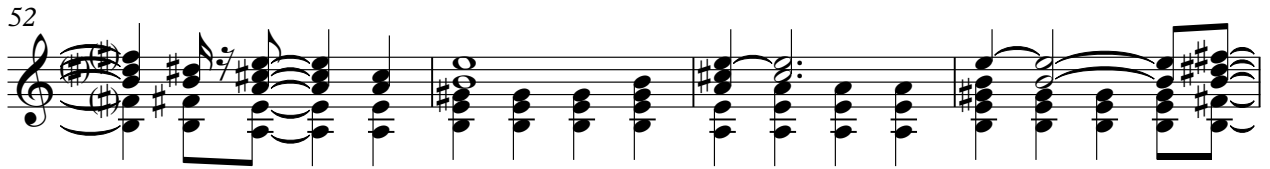

56

60

64

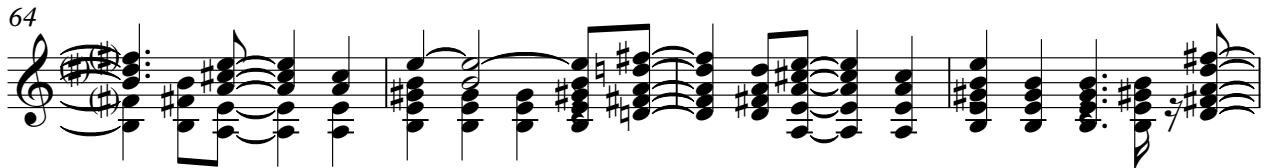

68

72

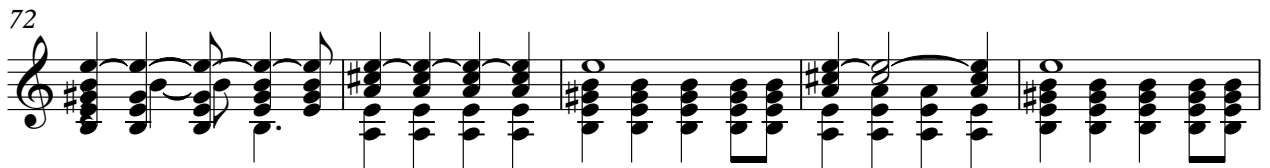

77

82

87

93

98

103

107

Jazz Guitar Joao Marcio e Fabiano - A Galera do Chapeu

♩ = 135,000137

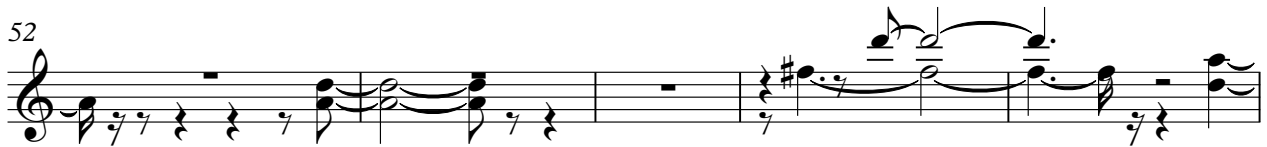
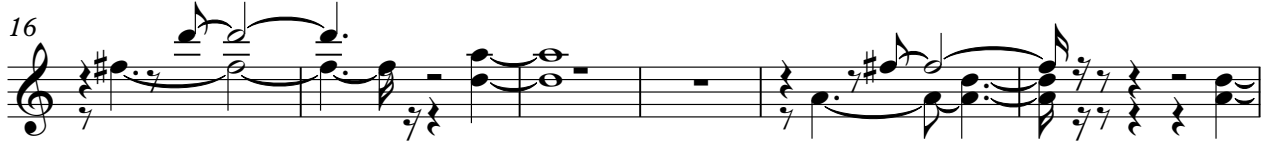

Copyright © 2005 by  
Copyright © 2005 by

63

68

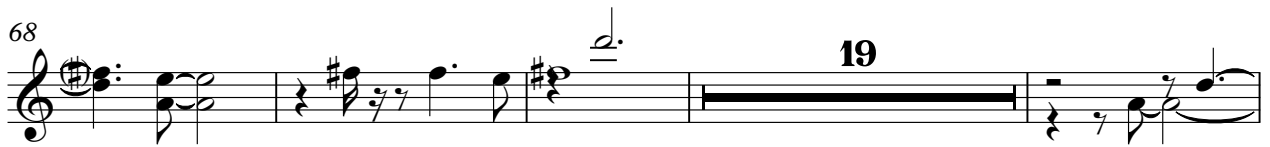

91

106

Joao Marcio e Fabiano - A Galera do Chapeu  
Electric Guitar

♩ = 135,000137

9

16

23

29

34

39

43

47

53

59

Copyright © 2005 by  
Copyright © 2005 by

V.S.

65

70

75

80

85

90

97

102

106

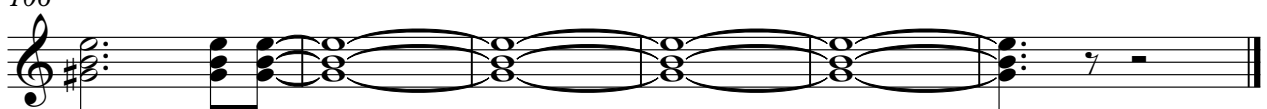

# Joao Marcio e Fabiano - A Galera do Chapeu

Electric Guitar

♩ = 135,000137

Studio DoReMidi

Fludio@190.168.4.116 di.pro.br

http://www.studio.doremidi.pro.br

Reinaldo 5

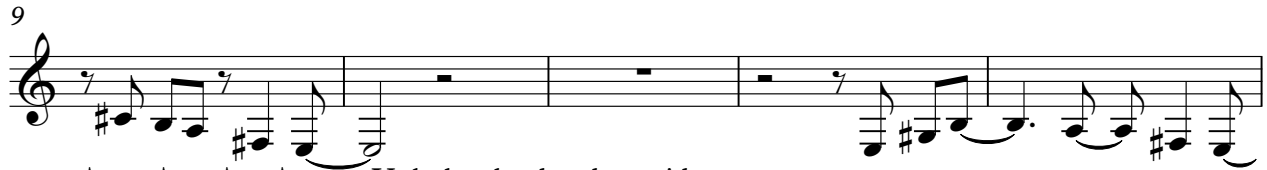

9 \* \* \* \* Um tagal dess d'oprido

14 Um jeans e uncinto bom Deurocurtido

18 se nro faltando nada Chamarmua festa

23 comeza nstrada Chamarmua festa comeza nstrada

27 Quemasabó upasso de cowboy Levantuas mros pra o cïu

31 Gritbem altempero ouvir Quemadaaqui? Quemanaqui Galera d'apriu

35 Quemadai Galera d'apriu

39

Copyright © 2005 by  
Copyright © 2005 by

V.S.

47

\* \* \* \*

Somnivas enconaroado

52

Placastoda parte carosivados

56

Urgalera bonita todo mundotraiado

60

Umshecendo e apriados

64

Fodeio aniteiro ã festa pradolado Fodeio aniteiro

68

ã festa pradolado Quensabedõ upasso de cowboy

72

Levantaas mgros pra o ciu Gritbem altoquero ouvir

76

Quanda aqui? Quemandqui Galera dpariu Quendaí Galera dpariu

80

Quensabedõ upasso de cowboy Levantaas mgros pra o ciu

84

Gritbem altoquero ouvir Quenda aqui? Quemandqui Galera dpariu

88

Quando aqui Igalera dohar'iu Quando b6

95

upasso de cowboy Levantaas mros pra o c'iu Gritbem

99

altequero ouvir Quando aqui? Quando aqui Igalera dohar'iu Quando

103

Igalera dohar'iu Quando aqui Igalera dohar'iu

106

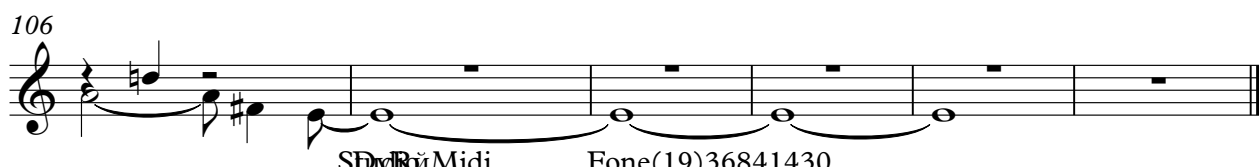

Sua Midi Fone(19)36841430 Midi

# Joao Marcio e Fabiano - A Galera do Chapeu

Banjo

♩ = 135,000137

**2**

9

**2**

16

22

28

**9**

41

46

52

57

Copyright © 2005 by  
Copyright © 2005 by

2

# Banjo

63

68

91

106

Joao Marcio e Fabiano - A Galera do Chapeu  
Electric Bass

♩ = 135,000137

5

11

17

23

29

34

38

42

46

50

Copyright © 2005 by  
Copyright © 2005 by

V.S.

54

58

62

67

72

76

81

85

89

95

100

105

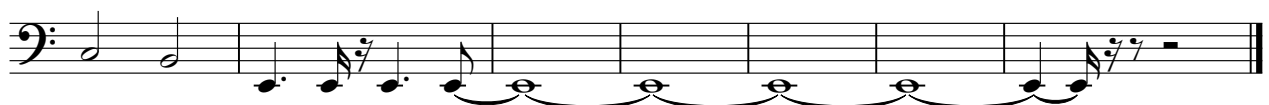

Joao Marcio e Fabiano - A Galera do Chapeu  
Honky-tonk Piano

♩ = 135,000137

9

13

17

21

25

28

Copyright © 2005 by  
Copyright © 2005 by

V.S.

31

35

39

42

44

47

50

53

56

59

63

67

70

74

78

82

85

89

Honky-tonk Piano

94

98

102

106
