

# Joao Marcos e Marcel - Santa ou Bandida

♩ = 137,999878

Jazz Guitar

5-string Electric Bass

Synth Strings

Template that configures 16 tracks for 16 separate MIDI channels

J. Gtr.

Kora

E. Bass

Pad 5

3

J. Gtr.

Kora

E. Bass

Pad 5

||

4

J. Gtr.

Kora

E. Bass

Pad 5

5

J. Gtr.

Kora

E. Bass

E. Pno.

FM

Pad 5

6

6

J. Gtr.

E. Pno.

FM

7

E. Pno.

FM

This block contains the musical notation for measures 7 and 8. It is divided into two systems. The first system is for measures 7 and 8, and the second system is for measures 9 and 10. Each system has two staves: 'E. Pno.' (Electric Piano) and 'FM' (Fingered Music). The key signature is one sharp (F#). The notation includes treble and bass clefs, notes, rests, and slurs. A double bar line is present at the end of measure 8.

8

E. Pno.

FM

This block contains the musical notation for measures 9 and 10. It is divided into two systems. The first system is for measures 9 and 10, and the second system is for measures 11 and 12. Each system has two staves: 'E. Pno.' (Electric Piano) and 'FM' (Fingered Music). The key signature is one sharp (F#). The notation includes treble and bass clefs, notes, rests, and slurs. A double bar line is present at the end of measure 10.

9

Kora

E. Bass

E. Pno.

FM

10

Kora

E. Bass

E. Pno.

FM

Syn. Str.

Vc.

11

Kora

E. Bass

E. Pno.

FM

Syn. Str.

Vc.

12

E. Bass

E. Pno.

FM

Syn. Str.

Vc.

13

E. Bass

E. Pno.

FM

Syn. Str.

Vc.

42.9"  
14.1,00  
1- Марсагро

14

15

Perc.

J. Gtr.

E. Bass

E. Pno.

FM

Syn. Str.

Pad 5

16

Perc.

J. Gtr.

E. Bass

E. Pno.

FM

Syn. Str.

Pad 5

17

Perc.

J. Gtr.

Kora

E. Bass

E. Pno.

FM

Syn. Str.

Pad 5

18

Perc.

J. Gtr.

Kora

E. Bass

E. Pno.

FM

Syn. Str.

Pad 5

19

Perc.

J. Gtr.

E. Bass

E. Pno.

FM

Tape Smp. Str

Syn. Str.

Pad 5

20

Perc.

J. Gtr.

E. Bass

E. Pno.

FM

Tape Smp. Str

Syn. Str.

Pad 5

21

22

Perc.

J. Gtr.

Kora

E. Bass

E. Pno.

FM

Tape Smp. Str.

Syn. Str.

Pad 5

23

Perc.

J. Gtr.

E. Bass

E. Pno.

FM

Tape Smp. Str

Syn. Str.

Pad 5

24

Perc.

J. Gtr.

E. Bass

E. Pno.

FM

Tape Smp. Str

Syn. Str.

Pad 5

1'19.7"  
25.1.00  
2- Pagode

25

Perc.

J. Gtr.

Kora

E. Bass

E. Pno.

FM

Tape Smp. Str

Syn. Str.

Pad 5

Vc.

26

Perc.

J. Gtr.

Kora

E. Bass

E. Pno.

FM

Tape Smp. Str

Syn. Str.

Pad 5

Vc.

27

Perc.

J. Gtr.

Kora

E. Bass

E. Pno.

FM

Tape Smp. Str

Syn. Str.

Pad 5

Vc.

28

Perc.

J. Gtr.

Kora

E. Bass

E. Pno.

FM

Tape Smp. Str

Syn. Str.

Pad 5

Vc.

29

Perc.

J. Gtr.

Kora

E. Bass

E. Pno.

FM

Tape Smp. Str

Syn. Str.

Pad 5

Vc.

30

Perc.

J. Gtr.

Kora

E. Bass

E. Pno.

FM

Tape Smp. Str

Syn. Str.

Pad 5

Vc.

31

Perc.

J. Gtr.

Kora

E. Bass

E. Pno.

FM

Tape Smp. Str

Syn. Str.

Pad 5

Vc.

32

Perc.

J. Gtr.

Kora

E. Bass

E. Pno.

FM

Tape Smp. Str

Syn. Str.

Pad 5

Vc.

1'47.7"  
33.1,00  
solo

33

Ten. Sax.

Perc.

J. Gtr.

Kora

E. Bass

E. Pno.

FM

Tape Smp. Str.

Syn. Str.

Pad 5

Vc.

34

Ten. Sax.

Perc.

J. Gtr.

Kora

E. Bass

E. Pno.

FM

Tape Smp. Str.

Syn. Str.

Pad 5

Vc.

35

Ten. Sax.

Perc.

J. Gtr.

Kora

E. Bass

E. Pno.

FM

Tape Smp. Str

Syn. Str.

Vc.

36

Ten. Sax.

Perc.

J. Gtr.

Kora

E. Bass

E. Pno.

FM

Tape Smp. Str

Syn. Str.

Vc.

37

- Ten. Sax.**: Tenor Saxophone, starting with a whole rest in measure 37.
- Perc.**: Percussion, featuring a complex rhythmic pattern with various note values and rests.
- J. Gtr.**: Jazz Guitar, playing a melodic line with eighth and quarter notes.
- Kora**: Kora, playing a melodic line with eighth and quarter notes.
- E. Bass**: Electric Bass, playing a melodic line with eighth and quarter notes.
- E. Pno.**: Electric Piano, playing a complex chordal accompaniment with many beamed notes.
- FM**: Fender Mimosas, playing a complex chordal accompaniment with many beamed notes.
- Tape Smp. Str**: Tape Samples, starting with a whole rest in measure 37.
- Syn. Str.**: Synthesizer, playing a sustained chordal texture with a long note in measure 37.
- Vc.**: Violoncello, starting with a whole rest in measure 37.

2'03.5"  
38.1,00  
lenta

38

39

Perc.

J. Gtr.

Kora

E. Bass

E. Pno.

FM

Syn. Str.

Pad 5

40

Perc.

J. Gtr.

Kora

E. Bass

E. Pno.

FM

Syn. Str.

Pad 5

41

Perc.

J. Gtr.

Kora

E. Bass

E. Pno.

FM

Syn. Str.

Pad 5

42

Perc.

J. Gtr.

Kora

E. Bass

E. Pno.

FM

Syn. Str.

Pad 5

43

Perc.

J. Gtr.

E. Bass

E. Pno.

FM

Tape Smp. Str

Syn. Str.

Pad 5

6

44

Perc.

J. Gtr.

E. Bass

E. Pno.

FM

Tape Smp. Str

Syn. Str.

Pad 5

45

46

Perc.

J. Gtr.

Kora

E. Bass

E. Pno.

FM

Tape Smp. Str.

Syn. Str.

Pad 5

47

Perc.

J. Gtr.

E. Bass

E. Pno.

FM

Tape Smp. Str

Syn. Str.

Pad 5

48

Perc.

J. Gtr.

E. Bass

E. Pno.

FM

Tape Smp. Str

Syn. Str.

Pad 5

2'40.2"  
49.1,00  
pagode

49

Perc.

J. Gtr.

Kora

E. Bass

E. Pno.

FM

Tape Smp. Str

Syn. Str.

Pad 5

Vc.

50

Perc.

J. Gtr.

Kora

E. Bass

E. Pno.

FM

Tape Smp. Str

Syn. Str.

Pad 5

Vc.

51

Perc.

J. Gtr.

Kora

E. Bass

E. Pno.

FM

Tape Smp. Str

Syn. Str.

Pad 5

Vc.

52

Ten. Sax.

Perc.

J. Gtr.

Kora

E. Bass

E. Pno.

FM

Tape Smp. Str

Syn. Str.

Pad 5

Vc.

53

Ten. Sax.

Perc.

J. Gtr.

Kora

E. Bass

E. Pno.

FM

Tape Smp. Str

Syn. Str.

Pad 5

Vc.

54

Perc.

J. Gtr.

Kora

E. Bass

E. Pno.

FM

Tape Smp. Str

Syn. Str.

Pad 5

Vc.

55

Perc.

J. Gtr.

Kora

E. Bass

E. Pno.

FM

Tape Smp. Str

Syn. Str.

Pad 5

Vc.

56

Ten. Sax.

Perc.

J. Gtr.

Kora

E. Bass

E. Pno.

FM

Tape Smp. Str.

Syn. Str.

Pad 5

Vc.

57

Ten. Sax.

Perc.

J. Gtr.

Kora

E. Bass

E. Pno.

FM

Tape Smp. Str.

Syn. Str.

Pad 5

Vc.

58

Ten. Sax.

Perc.

J. Gtr.

Kora

E. Bass

E. Pno.

FM

Tape Smp. Str

Syn. Str.

Pad 5

Vc.

59

Perc.

J. Gtr.

Kora

E. Bass

E. Pno.

FM

Tape Smp. Str

Syn. Str.

Pad 5

Vc.

60

Perc.

J. Gtr.

Kora

E. Bass

E. Pno.

FM

Tape Smp. Str

Syn. Str.

Pad 5

Vc.

3

61

Ten. Sax.

Perc.

J. Gtr.

Kora

E. Bass

E. Pno.

FM

Tape Smp. Str

Syn. Str.

Pad 5

Vc.

62

Ten. Sax.

Perc.

J. Gtr.

Kora

E. Bass

E. Pno.

FM

Tape Smp. Str

Syn. Str.

Pad 5

Vc.

63

Perc.

J. Gtr.

Kora

E. Bass

E. Pno.

FM

Tape Smp. Str

Syn. Str.

Pad 5

Vc.

3

64

Perc.

J. Gtr.

Kora

E. Bass

E. Pno.

FM

Tape Smp. Str

Syn. Str.

Pad 5

Vc.

65

Ten. Sax.

Perc.

J. Gtr.

Kora

E. Bass

E. Pno.

FM

Tape Smp. Str.

Syn. Str.

Pad 5

Vc.

66

Ten. Sax.

Perc.

J. Gtr.

Kora

E. Bass

E. Pno.

FM

Tape Smp. Str

Syn. Str.

Pad 5

Vc.

68

Ten. Sax.

Perc.

J. Gtr.

Kora

E. Bass

E. Pno.

FM

Tape Smp. Str.

Syn. Str.

Pad 5

Vc.

Tenor Saxophone

Joao Marcos e Marcel - Santa ou Bandida

♩ = 137,999878

22 8

33

36

10

49

3 2

56

2

61

2

66

# Joao Marcos e Marcel - Santa ou Bandida

## Percussion

♩ = 137,999878

12

15

17

19

21

23

25

27

29

31

V.S.

Percussion

33

35

37

39

41

43

45

47

49

50

Percussion

52

54

56

58

59

61

62

63

65

67

♩ = 137,999878

3

4

5

7

16

19

22

25

27

29

31

33

35

37

39

41

44

47

50

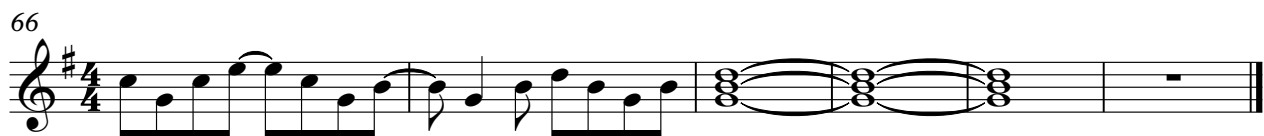
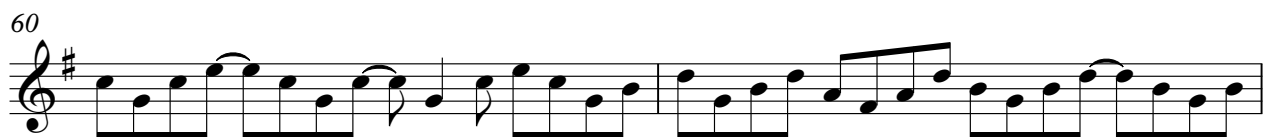

♩ = 137,999878

4

9

17

22

34

41

45

49

♩ = 137,999878

22

26

28

30

32

34

36

37

10

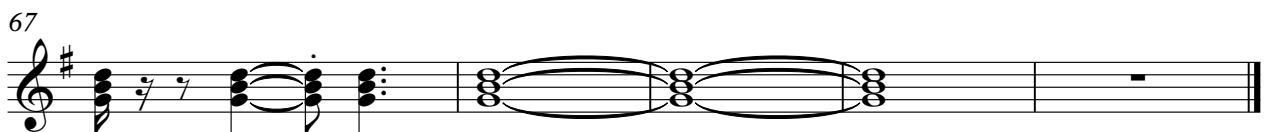
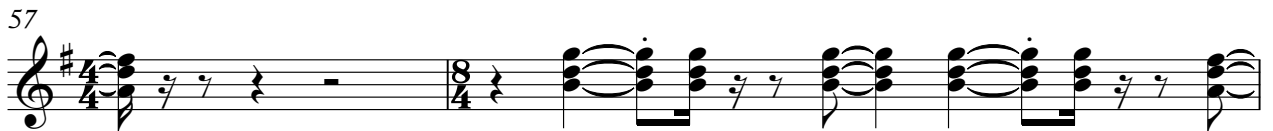

5-string Electric Bass

Joao Marcos e Marcel - Santa ou Bandida

♩ = 137,999878

9

13

17

20

23

26

29

32

35

V.S.

37

40

43

47

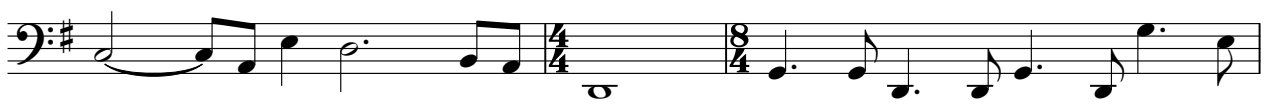

50

53

55

58

60

62

Joao Marcos e Marcel - Santa ou Bandida

Electric Piano

♩ = 137,999878

3

7

8

9

10

11

V.S.

13

14

15

17

18

19

20

21

22

24

26

27

V.S.

28

29

30

31

33

35

36

37

38

40

41

42

V.S.

43

44

45

47

49

51

Detailed description of the musical score: The score is for an electric piano in the key of D major. It consists of six systems of two staves each (treble and bass clef). Measure 43 features a long melodic line in the treble and a rhythmic accompaniment in the bass. Measure 44 continues the melodic line with a long note in the treble. Measure 45 shows a change in the bass line with a long note. Measure 47 includes a time signature change to 4/4 and a dynamic marking of *p*. Measure 49 features a time signature change to 8/4 and a dynamic marking of *p*. Measure 51 continues the piece with a dynamic marking of *p*. The notation includes various note values, rests, and articulation marks.

52

53

54

56

58

59

V.S.

60

61

62

63

64

66

68

3

3

♩ = 137,999878

7

8

9

10

11

V.S.

13

14

15

17

18

19

28

29

30

31

33

35

36

37

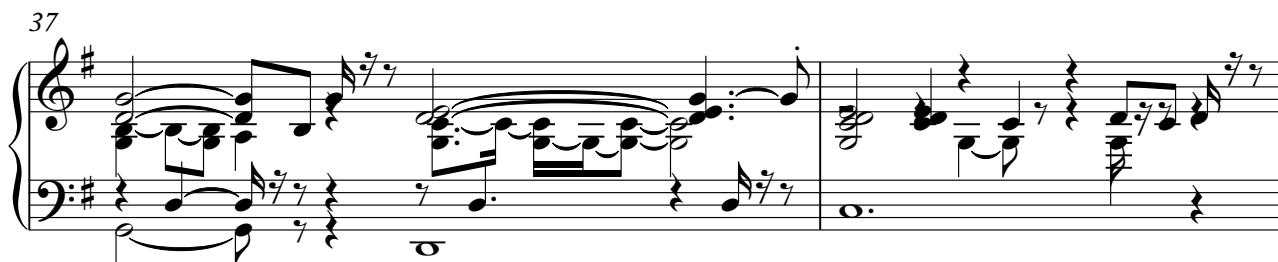

39

40

41

42

V.S.

43

44

45

47

49

51

52

53

54

56

58

59

V.S.

60

61

62

63

64

66

68

3

3

Joao Marcos e Marcel - Santa ou Bandida  
Tape Sampler Keyboard [Strings]

♩ = 137,999878

17

21

25

29

34

43

48

52

57

62

5

V.S.

2

Tape Sampler Keyboard [Strings]

66

# Joao Marcos e Marcel - Santa ou Bandida

## Synth Strings

♩ = 137,999878

Template that configures 16 tracks for 16 separate MIDI channels, full Volume, and centered Pan.

14

18

22

27

30

34

38

41

44

V.S.

Synth Strings

48

52

56

60

63

66

♩ = 137,999878

4

6

16

19

21

25

28

31

33

Pad 5 (Bowed)

38

42

46

50

53

56

59

62

65

67

Violoncello

Joao Marcos e Marcel - Santa ou Bandida

♩ = 137,999878

8

14

10

28

34

9

48

54

59

65