

Joao Marcos e Marcel - Todo Tempo e Pouco

♩ = 112,000061

Alto Saxophone

Baroque Trumpet

Trombone

Trombone

Percussion

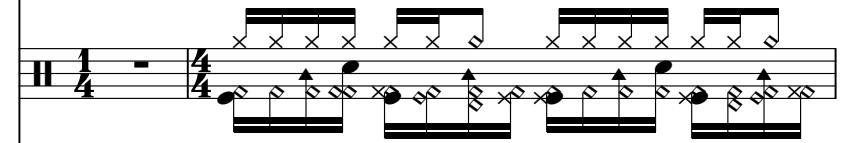

Jazz Guitar

Kora

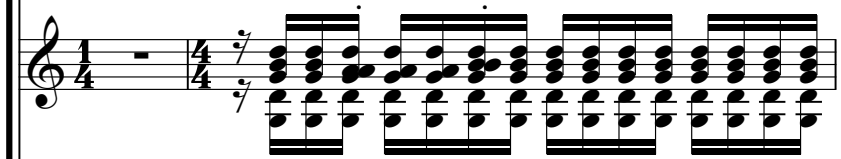

Electric Bass

Tape Sampler Keyboard [Brass]

♩ = 112,000061

Tape Sampler Keyboard [Strings]

3

Alto Sax.

Bar. Tpt.

Tbn.

Tbn.

Perc.

J. Gtr.

Kora

E. Bass

Tape Smp. Brs

Tape Smp. Str

4

Perc.

J. Gtr.

Kora

E. Bass

Band.

Tape Smp. Str

5

Perc.

J. Gtr.

Kora

E. Bass

Band.

Tape Smp. Str

6

Alto Sax.

Bar. Tpt.

Tbn.

Tbn.

Perc.

J. Gtr.

Kora

E. Bass

Band.

Tape Smp. Brs

Tape Smp. Str

7

Alto Sax.

Bar. Tpt.

Tbn.

Tbn.

Perc.

J. Gtr.

Kora

E. Bass

Tape Smp. Brs

Tape Smp. Str

8

Perc.

J. Gtr.

Kora

E. Bass

Band.

Tape Smp. Str

9

Perc.

J. Gtr.

Kora

E. Bass

Band.

Tape Smp. Str

10

Perc.

J. Gtr.

Kora

E. Bass

Band.

Tape Smp. Str

11

Perc.

J. Gtr.

Kora

E. Bass

Tape Smp. Str

12

Perc.

J. Gtr.

Kora

E. Bass

Tape Smp. Str

13

Perc.

J. Gtr.

Kora

E. Bass

Tape Smp. Str

14

Perc.

J. Gtr.

Kora

E. Bass

Tape Smp. Str

15

Perc.

J. Gtr.

Kora

E. Bass

Tape Smp. Str

16

Perc.

J. Gtr.

Kora

E. Bass

Tape Smp. Str

17

Perc.

J. Gtr.

Kora

E. Bass

Tape Smp. Str

18

Perc.

J. Gtr.

Kora

E. Bass

Tape Smp. Str

19

Perc.

J. Gtr.

Kora

E. Bass

Tape Smp. Str

20

Perc.

J. Gtr.

Kora

E. Bass

Tape Smp. Str

21

Perc.

J. Gtr.

Kora

E. Bass

Tape Smp. Str

22

Alto Sax.

Bar. Tpt.

Tbn.

Tbn.

Perc.

J. Gtr.

Kora

E. Bass

Band.

Tape Smp. Brs

Tape Smp. Str

23

Alto Sax.

Bar. Tpt.

Tbn.

Tbn.

Perc.

J. Gtr.

Kora

E. Bass

Band.

Tape Smp. Brs

Tape Smp. Str

24

25

26

Alto Sax.

Bar. Tpt.

Tbn.

Tbn.

Perc.

J. Gtr.

Kora

E. Bass

Band.

Tape Smp. Brs

Tape Smp. Str

27

Alto Sax.

Bar. Tpt.

Tbn.

Tbn.

Perc.

J. Gtr.

Kora

E. Bass

Band.

Tape Smp. Brs

Tape Smp. Str

28

Perc.

J. Gtr.

Kora

E. Bass

Tape Smp. Str

29

Perc.

J. Gtr.

Kora

E. Bass

Tape Smp. Str

30

Perc.

J. Gtr.

Kora

E. Bass

Tape Smp. Str

31

Perc.

J. Gtr.

Kora

E. Bass

Tape Smp. Str

32

Perc.

J. Gtr.

Kora

E. Bass

Tape Smp. Str

33

Perc.

J. Gtr.

Kora

E. Bass

Tape Smp. Str

34

Perc.

J. Gtr.

Kora

E. Bass

Tape Smp. Str

35

Perc.

J. Gtr.

Kora

E. Bass

Tape Smp. Str

36

Perc.

J. Gtr.

Kora

E. Bass

Tape Smp. Str

37

Perc.

J. Gtr.

Kora

E. Bass

Tape Smp. Str

38

Alto Sax.

Bar. Tpt.

Tbn.

Tbn.

Perc.

J. Gtr.

Kora

E. Bass

Band.

Tape Smp. Brs

Tape Smp. Str

39

Alto Sax.

Bar. Tpt.

Tbn.

Tbn.

Perc.

J. Gtr.

Kora

E. Bass

Band.

Tape Smp. Brs

Tape Smp. Str

40

Perc.

J. Gtr.

Kora

E. Bass

Band.

Tape Smp. Str

41

Perc.

J. Gtr.

Kora

E. Bass

Band.

Tape Smp. Str

42

Alto Sax.

Bar. Tpt.

Tbn.

Tbn.

Perc.

J. Gtr.

Kora

E. Bass

Band.

Tape Smp. Brs

Tape Smp. Str

43

Alto Sax.

Bar. Tpt.

Tbn.

Tbn.

Perc.

J. Gtr.

Kora

E. Bass

Band.

Tape Smp. Brs

Tape Smp. Str

44

Alto Sax.

Bar. Tpt.

Tbn.

Tbn.

Perc.

J. Gtr.

Kora

E. Bass

Band.

Tape Smp. Brs

Tape Smp. Str

45

Alto Sax.

Bar. Tpt.

Tbn.

Tbn.

Perc.

J. Gtr.

Kora

E. Bass

Band.

Tape Smp. Brs

Tape Smp. Str

46

Perc.

J. Gtr.

Kora

E. Bass

Band.

Tape Smp. Str

47

Perc.

J. Gtr.

Kora

E. Bass

Band.

Tape Smp. Str

48 Perc. J. Gtr. Kora E. Bass Band. Tape Smp. Str.

49

Alto Sax.

Bar. Tpt.

Tbn.

Tbn.

Perc.

J. Gtr.

Kora

E. Bass

Band.

Tape Smp. Brs

Tape Smp. Str

50

51

Perc.

J. Gtr.

Kora

E. Bass

Band.

Tape Smp. Str

Detailed description of the musical score: The score is for measures 51-54. The Percussion part (Perc.) features a complex rhythmic pattern with accents, consisting of eighth and sixteenth notes. The J. Gtr. (Jazz Guitar) part plays a series of chords with a slash indicating a strum, in a key of D major. The Kora part plays a dense, multi-layered chordal texture with many notes per chord. The E. Bass (Electric Bass) part plays a simple line of notes, including a sharp sign indicating a key signature change. The Band part plays a rhythmic accompaniment with eighth notes. The Tape Smp. Str (Tape Sample String) part is empty.

52

53

Alto Sax.

Bar. Tpt.

Tbn.

Tbn.

Perc.

J. Gtr.

Kora

E. Bass

Band.

Tape Smp. Brs

Tape Smp. Str

54

Perc.

J. Gtr.

Kora

E. Bass

Band.

Tape Smp. Str

55

Perc.

J. Gtr.

Kora

E. Bass

Band.

Tape Smp. Str

56

Perc.

J. Gtr.

Kora

E. Bass

Band.

Tape Smp. Str

57

Perc.

J. Gtr.

Kora

E. Bass

Band.

Tape Smp. Str

58

59

Alto Sax.

Bar. Tpt.

Tbn.

Tbn.

Perc.

J. Gtr.

Kora

E. Bass

Band.

Tape Smp. Brs

Tape Smp. Str

60

Alto Sax.

Bar. Tpt.

Tbn.

Tbn.

Perc.

J. Gtr.

Kora

E. Bass

Tape Smp. Brs

Tape Smp. Str

61

Perc.

J. Gtr.

Kora

E. Bass

Band.

Tape Smp. Str

62

Perc.

J. Gtr.

Kora

E. Bass

Band.

Tape Smp. Str

63

Alto Sax.

Bar. Tpt.

Tbn.

Tbn.

Perc.

J. Gtr.

Kora

E. Bass

Band.

Tape Smp. Brs

Tape Smp. Str

64

Alto Sax.

Bar. Tpt.

Tbn.

Tbn.

Perc.

J. Gtr.

Kora

E. Bass

Tape Smp. Brs

Tape Smp. Str

65

Perc. J. Gtr. Kora E. Bass Band. Tape Smp. Str

66

Perc. J. Gtr. Kora E. Bass Band. Tape Smp. Str

67

Perc.

J. Gtr.

Kora

E. Bass

Band.

Tape Smp. Str

68

Perc.

J. Gtr.

Kora

E. Bass

Tape Smp. Str

69

Perc.

J. Gtr.

Kora

E. Bass

Tape Smp. Str

70

Perc.

J. Gtr.

Kora

E. Bass

Tape Smp. Str

71

Perc.

J. Gtr.

Kora

E. Bass

Tape Smp. Str

72

Perc.

J. Gtr.

Kora

E. Bass

Tape Smp. Str

73

74

75

Perc.

J. Gtr.

Kora

E. Bass

Tape Smp. Str

76

Perc.

J. Gtr.

Kora

E. Bass

Tape Smp. Str

77

Perc.

J. Gtr.

Kora

E. Bass

Tape Smp. Str

78

Perc.

J. Gtr.

Kora

E. Bass

Tape Smp. Str

79

Alto Sax.

Bar. Tpt.

Tbn.

Tbn.

Perc.

J. Gtr.

Kora

E. Bass

Band.

Tape Smp. Brs

Tape Smp. Str

80

Alto Sax.

Bar. Tpt.

Tbn.

Tbn.

Perc.

J. Gtr.

Kora

E. Bass

Band.

Tape Smp. Brs

Tape Smp. Str

81

Perc.

J. Gtr.

Kora

E. Bass

Band.

Tape Smp. Str

82

Perc.

J. Gtr.

Kora

E. Bass

Band.

Tape Smp. Str

83

Alto Sax.

Bar. Tpt.

Tbn.

Tbn.

Perc.

J. Gtr.

Kora

E. Bass

Band.

Tape Smp. Brs

Tape Smp. Str

84

85

Alto Sax.

Bar. Tpt.

Tbn.

Tbn.

Perc.

J. Gtr.

Kora

E. Bass

Band.

Tape Smp. Brs

Tape Smp. Str

86

Alto Sax.

Bar. Tpt.

Tbn.

Tbn.

Perc.

J. Gtr.

Kora

E. Bass

Band.

Tape Smp. Brs

Tape Smp. Str

87

Perc.

J. Gtr.

Kora

E. Bass

Band.

Tape Smp. Str

88

Perc.

J. Gtr.

Kora

E. Bass

Band.

Tape Smp. Str

89

Perc.

J. Gtr.

Kora

E. Bass

Band.

Tape Smp. Str

90

Alto Sax.

Bar. Tpt.

Tbn.

Tbn.

Perc.

J. Gtr.

Kora

E. Bass

Band.

Tape Smp. Brs

Tape Smp. Str

91

Alto Sax.

Bar. Tpt.

Tbn.

Tbn.

Perc.

J. Gtr.

Kora

E. Bass

Band.

Tape Smp. Brs

Tape Smp. Str

92

Perc.

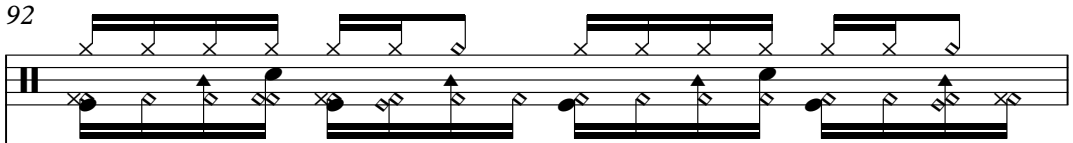

J. Gtr.

Kora

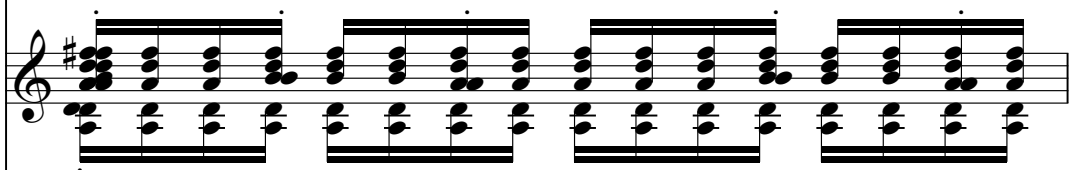

E. Bass

Band.

Tape Smp. Str

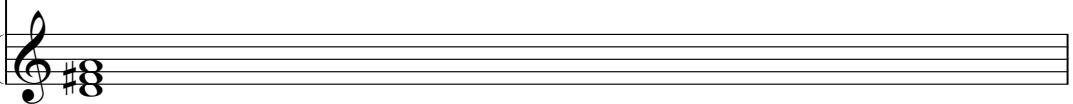

93

Alto Sax.

Bar. Tpt.

Tbn.

Tbn.

Perc.

J. Gtr.

Kora

E. Bass

Band.

Tape Smp. Brs

Tape Smp. Str

94

Alto Sax.

Bar. Tpt.

Tbn.

Tbn.

Perc.

J. Gtr.

Kora

E. Bass

Band.

Tape Smp. Brs

Tape Smp. Str

95

Perc.

J. Gtr.

Kora

E. Bass

Band.

Tape Smp. Brs

Tape Smp. Str

96

Perc.

J. Gtr.

Kora

E. Bass

Band.

Tape Smp. Str

Detailed description of the musical score: The score is for measures 96-99. The Percussion part (Perc.) is written on a single staff with a double bar line at the start of measure 96. It features a complex rhythmic pattern with accents (marked with 'x') and various note values. The J. Gtr. (Jazz Guitar) part is on a single staff with a treble clef, playing chords with slash marks indicating strumming or specific techniques. The Kora part is on a single staff with a treble clef, playing a dense, multi-layered chordal texture. The E. Bass (Electric Bass) part is on a single staff with a bass clef, playing a simple melodic line. The Band part is on a single staff with a treble clef, playing a steady chordal accompaniment. The Tape Smp. Str. (Tape Sample String) part is on a grand staff (treble and bass clefs) and consists of a sustained, textured sound that changes slightly over the measures.

97

Perc.

J. Gtr.

Kora

E. Bass

Band.

Tape Smp. Str

98

Perc.

J. Gtr.

Kora

E. Bass

Band.

Tape Smp. Str

99

100

Alto Sax.

Bar. Tpt.

Tbn.

Tbn.

Perc.

J. Gtr.

Kora

E. Bass

Tape Smp. Brs

Tape Smp. Str

101

Alto Sax.

Bar. Tpt.

Tbn.

Tbn.

Perc.

J. Gtr.

Kora

E. Bass

Tape Smp. Brs

Tape Smp. Str

102

Perc.

J. Gtr.

Kora

E. Bass

Tape Smp. Str

103

Perc.

J. Gtr.

Kora

E. Bass

Tape Smp. Str

104

Alto Saxophone

Joao Marcos e Marcel - Todo Tempo e Pouco

♩ = 112,000061

2

6 14

22 2

26 10

38 2

42

45 3

50 5

59 2

63 14

Alto Saxophone

79

2

83

86

86

3

91

5

100

102

102

2

Baroque Trumpet

Joao Marcos e Marcel - Todo Tempo e Pouco

♩ = 112,000061

2

6 14

22 2

26 10

38 2

42 10

45 3

50 5

59 2

63 14

Baroque Trumpet

79 2

83

86 3

91 5

100

102 2

Trombone

Joao Marcos e Marcel - Todo Tempo e Pouco

♩ = 112,000061

1

6

22

26

38

42

45

50

59

63

2

Trombone

79

83

86

91

100

102

Trombone

Joao Marcos e Marcel - Todo Tempo e Pouco

♩ = 112,000061

1

6

22

26

38

42

45

50

59

63

2

Trombone

79

2

83

86

3

91

5

100

102

2

Joao Marcos e Marcel - Todo Tempo e Pouco

Percussion

♩ = 112,000061

The percussion score is written on 10 staves, numbered 1 to 20. Each staff contains two parts of notation. The top part of each staff consists of a series of 'x' marks, representing a specific rhythmic pattern. The bottom part of each staff contains musical notation, including eighth and sixteenth notes, rests, and triplet markings. The tempo is indicated as 112,000061. The score is divided into two systems of five staves each. The first system covers staves 1-5, and the second system covers staves 6-10. The notation is complex, with many notes and rests, and includes triplet markings in the 14th and 18th staves.

V.S.

Percussion

42

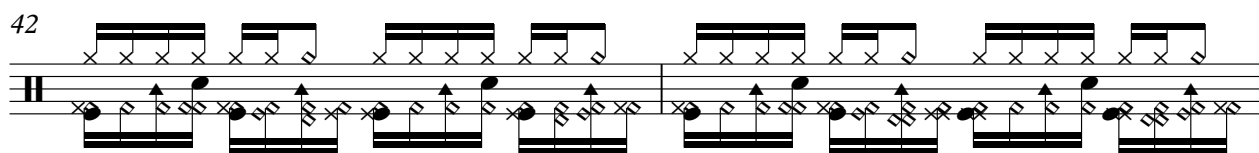

44

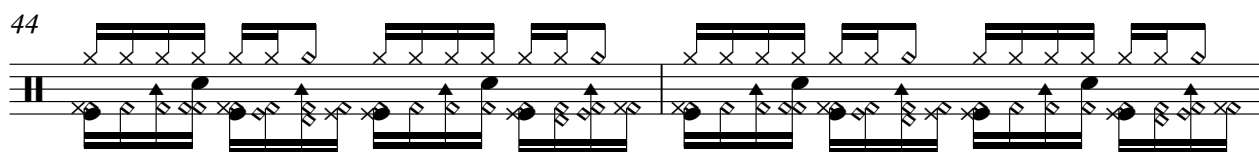

46

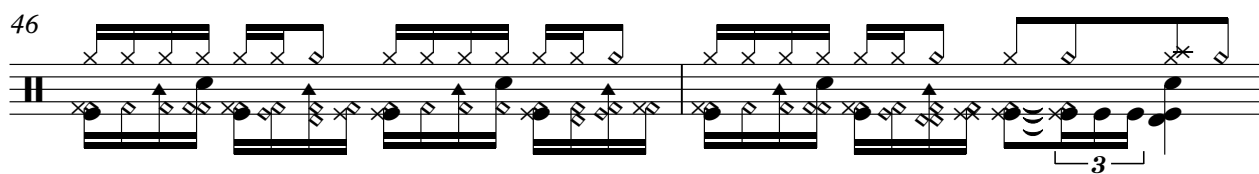

48

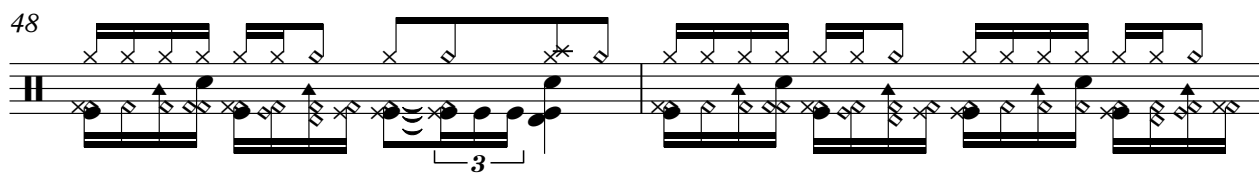

50

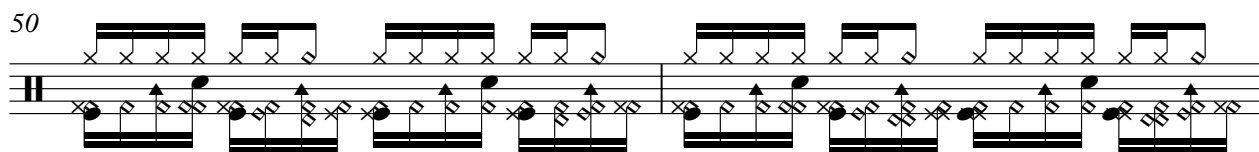

52

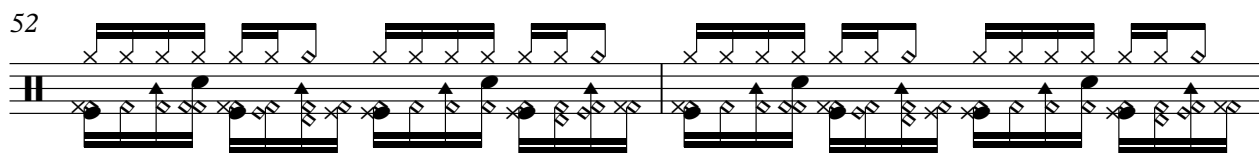

54

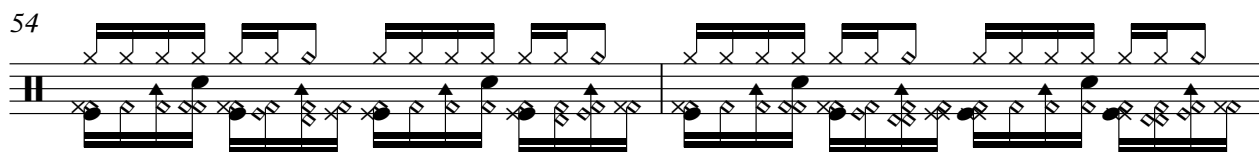

56

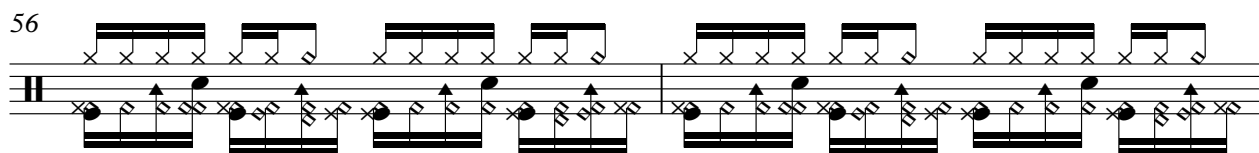

58

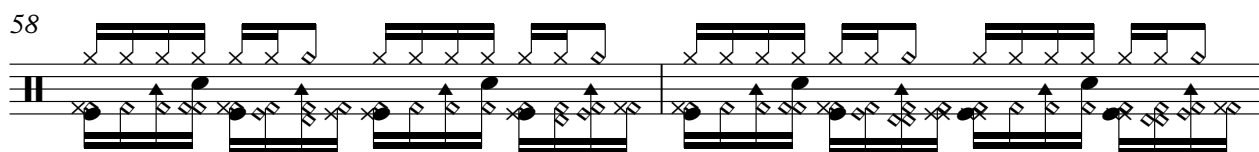

60

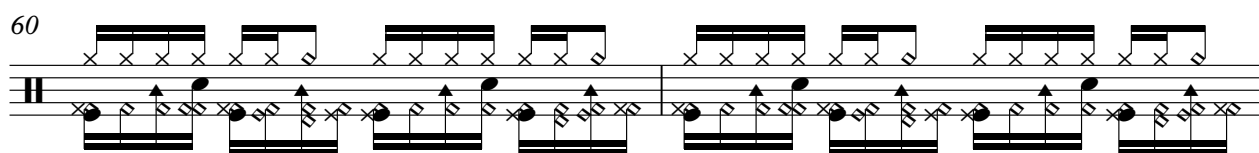

Percussion

82

84

86

88

90

92

94

96

98

100

6

Percussion

102

104

♩ = 112,000061

5

8

11

14

17

20

23

26

29

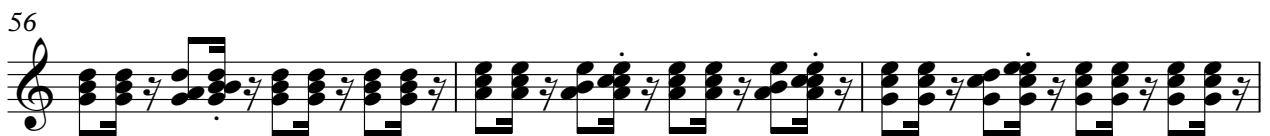
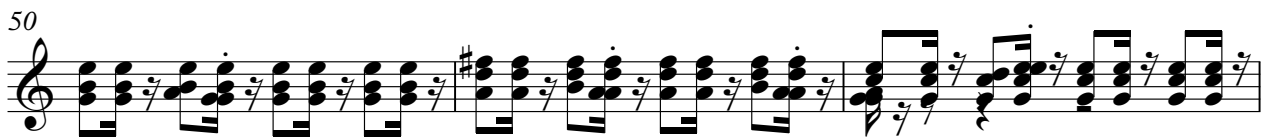
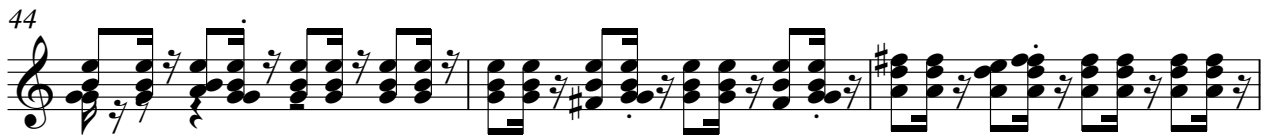
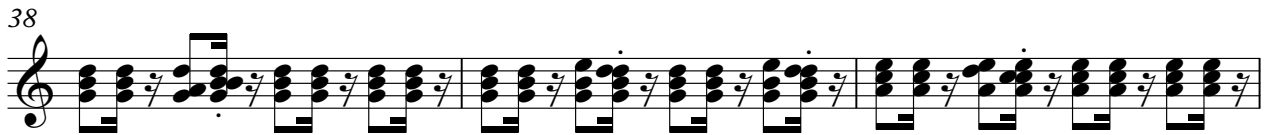
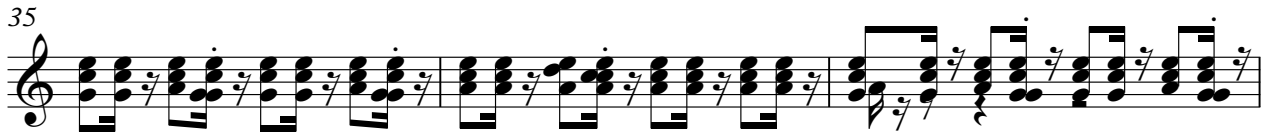
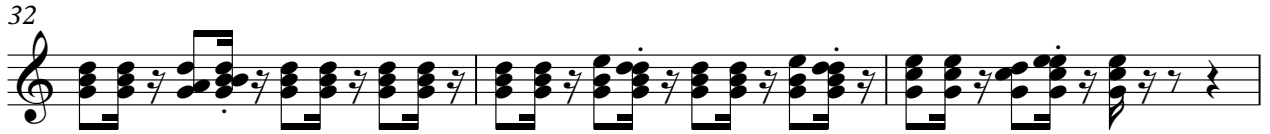

♩ = 112,000061

4

6

8

10

12

14

16

18

20

V.S.

V.S.

V.S.

100

102

103

Electric Bass

Joao Marcos e Marcel - Todo Tempo e Pouco

♩ = 112,000061

6

11

15

19

24

29

33

38

43

V.S.

48

53

58

63

68

72

76

81

86

91

96

101

Bandoneon

Joao Marcos e Marcel - Todo Tempo e Pouco

♩ = 112,000061

2

8

11

22

24

26

38

40

42

45

10

V.S.

48

51

54

56

58

63

68

81

83

86

89

92

95

97

99

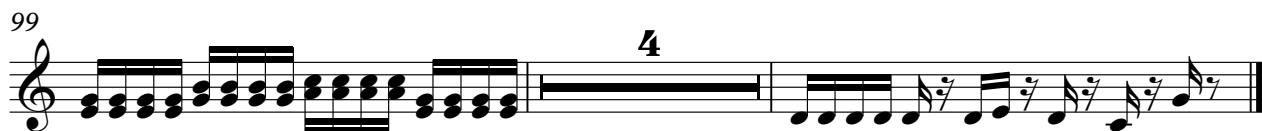

Joao Marcos e Marcel - Todo Tempo e Pouco

Tape Sampler Keyboard [Brass]

♩ = 112,000061

59 2

63 14

79 2

83

86 3

91 5

100

102 2

Joao Marcos e Marcel - Todo Tempo e Pouco

Tape Sampler Keyboard [Strings]

♩ = 112,000061

10

17

24

31

38

46

53

V.S.

62

71

77

85

92

99
