

Fragma - Toca Me

♩ = 135,000137

Percussion

Soprano Xylophone

Synth Bass

Reverse Cymbals

Tape Sampler Keyboard [Strings]

Tape Sampler Keyboard [Strings]

Tape Sampler Keyboard [Strings]

Synth Strings

4

Perc.

Sop. Xyl.

S. Bass

Tape Smp. Str

Tape Smp. Str

Tape Smp. Str

Syn. Str.

7

Perc.

Sop. Xyl.

S. Bass

Rev. Cym.

Tape Smp. Str

Tape Smp. Str

Tape Smp. Str

Syn. Str.

10 Perc.  3

S. Bass 

Rev. Cym. 

Tape Smp. Str 

Tape Smp. Str 

Tape Smp. Str 

Tape Smp. Str 

Syn. Str. 

Pad 7 

13

Perc.

S. Bass

Tape Smp. Str

Tape Smp. Str

Tape Smp. Str

Tape Smp. Str

Syn. Str.

Pad 7

16

Perc.

E. Gtr.

S. Bass

Rev. Cym.

Tape Smp. Str.

Tape Smp. Str.

Tape Smp. Str.

Tape Smp. Str.

Syn. Str.

Pad 7

19

Perc.

E. Gtr.

S. Bass

Tape Smp. Str.

Tape Smp. Str.

Syn. Str.

Pad 7

22

25

28

E. Gtr.

E. Gtr.

E. Gtr.

Tape Smp. Str

Tape Smp. Str

Pad 7

31

E. Gtr.

E. Gtr.

E. Gtr.

Tape Smp. Str

Tape Smp. Str

Pad 7

35

E. Gtr.

E. Gtr.

E. Gtr.

Pad 7

39

E. Gtr.

E. Gtr.

E. Gtr.

Pad 7

43

E. Gtr.

E. Gtr.

E. Gtr.

47

E. Gtr.

E. Gtr.

E. Gtr.

Rev. Cym.

50

Perc.

E. Gtr.

E. Gtr.

E. Gtr.

S. Bass

Rev. Cym.

53

Perc.

E. Gtr.

E. Gtr.

E. Gtr.

S. Bass

Vla.

56

Perc.

E. Gtr.

E. Gtr.

E. Gtr.

S. Bass

Vla.

59

Perc.

E. Gtr.

E. Gtr.

E. Gtr.

S. Bass

62

Perc.

E. Gtr.

E. Gtr.

E. Gtr.

S. Bass

65

Perc.

E. Gtr.

E. Gtr.

E. Gtr.

S. Bass

68

Perc.

E. Gtr.

E. Gtr.

E. Gtr.

S. Bass

71

Perc.

E. Gtr.

E. Gtr.

E. Gtr.

S. Bass

Rev. Cym.

74

Perc.

E. Gtr.

E. Gtr.

E. Gtr.

S. Bass

Rev. Cym.

Tape Smp. Str

Syn. Str.

Pad 7

77

Perc.

E. Gtr.

E. Gtr.

E. Gtr.

S. Bass

Tape Smp. Str

Syn. Str.

Pad 7

80

Perc.

E. Gtr.

E. Gtr.

E. Gtr.

S. Bass

Tape Smp. Str

Syn. Str.

Pad 7

Vla.

83

Perc.

E. Gtr.

E. Gtr.

E. Gtr.

S. Bass

Tape Smp. Str

Syn. Str.

Pad 7

Vla.

86 13

Perc.

E. Gtr.

E. Gtr.

E. Gtr.

S. Bass

Tape Smp. Str

Tape Smp. Str

Tape Smp. Str

Syn. Str.

Pad 7

Vla.

Solo

89

Perc.

E. Gtr.

E. Gtr.

E. Gtr.

S. Bass

Tape Smp. Str

Tape Smp. Str

Pad 7

Vla.

Solo

92

Perc.

E. Gtr.

E. Gtr.

E. Gtr.

S. Bass

Tape Smp. Str

Tape Smp. Str

Pad 7

Vla.

Solo

95

Perc.

E. Gtr.

E. Gtr.

E. Gtr.

S. Bass

Rev. Cym.

Tape Smp. Str

Tape Smp. Str

Pad 7

Vla.

Solo

98

Perc.

E. Gtr.

E. Gtr.

E. Gtr.

S. Bass

Tape Smp. Str

Tape Smp. Str

Pad 7

Vla.

Solo

101

Perc.

E. Gtr.

E. Gtr.

E. Gtr.

S. Bass

Tape Smp. Str

Tape Smp. Str

Pad 7

Vla.

Solo

104

Perc.

E. Gtr.

E. Gtr.

Tape Smp. Str

Tape Smp. Str

Pad 7

Vla.

107

Tape Smp. Str

Tape Smp. Str

Pad 7

Vla.

Solo

111

Perc.

Rev. Cym.

Tape Smp. Str

Tape Smp. Str

Solo

Percussion

Fragma - Toca Me

♩ = 135,000137

4

7

10

13

16

19

22

25

23

50

56

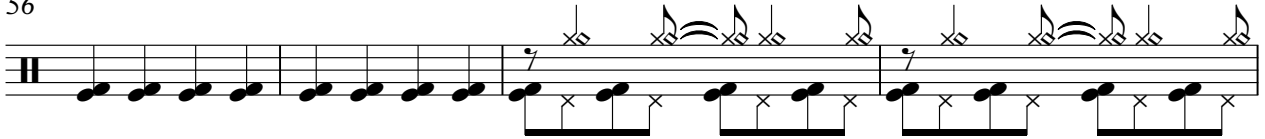

60

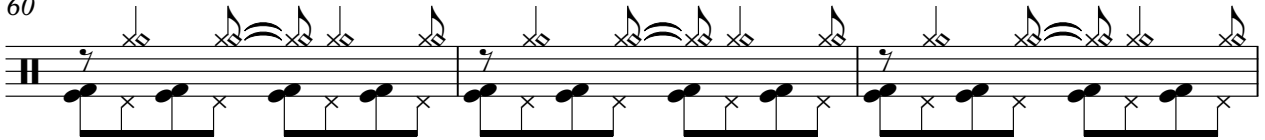

63

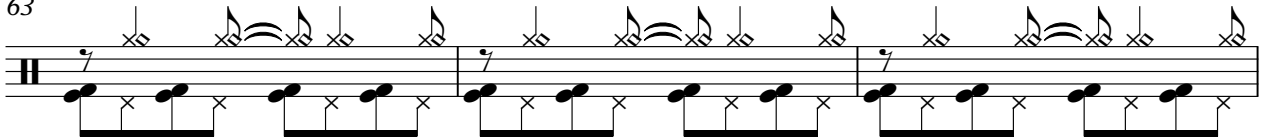

66

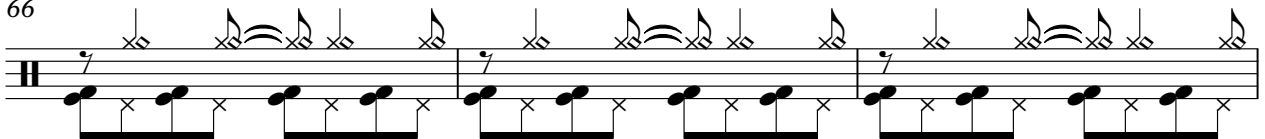

69

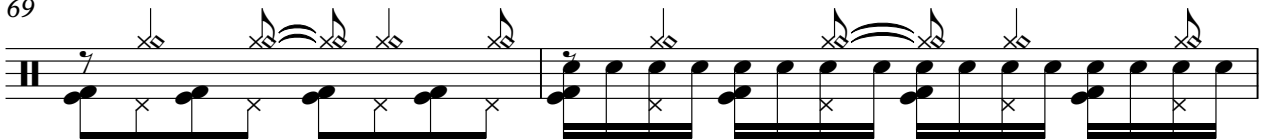

71

73

75

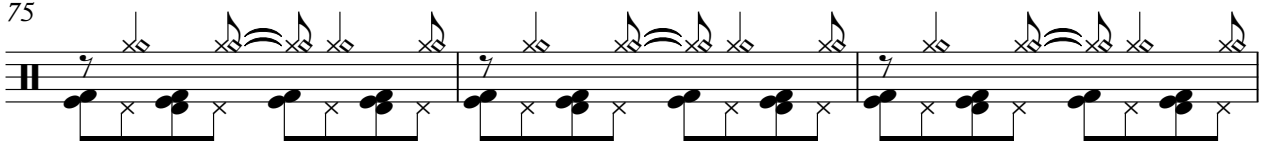

78

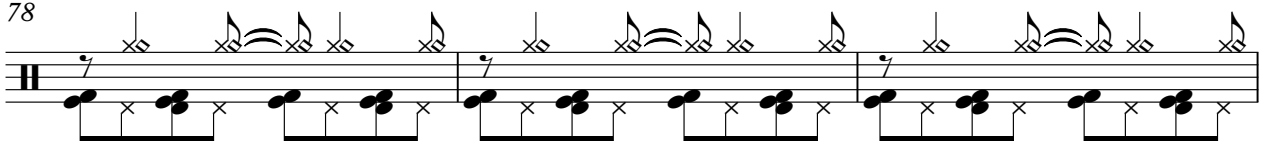

81

84

87

90

93

96

99

102

105

Soprano Xylophone

Fragma - Toca Me

♩ = 135,000137

5

8

107

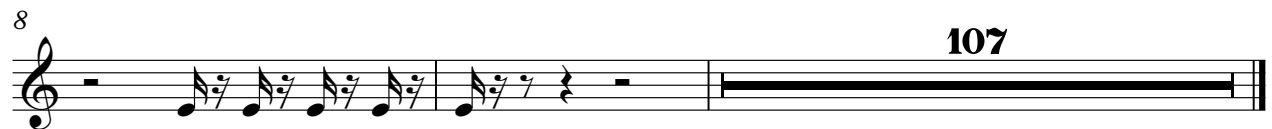

Electric Guitar

Fragma - Toca Me

♩ = 135,000137

25

29

33

37

41

45

49

53

57

61

V.S.

103

12

♩ = 135,000137

25

29

32

35

38

41

44

47

50

53

56

59

62

65

68

71

74

77

80

83

86

89

92

95

98

101

103

12

Fragma - Toca Me

7-string Electric Guitar

♩ = 135,000137

17

E				
B				
G				
D				
A				
E				
A				

21

T	0	0		
A			0	0
B			3	

25

T	0	0		
A			0	0
B			3	

29

T	0	0		
A			0	0
B			3	

33

T	0	0		
A			0	0
B			3	

37

T	0	0		
A			0	0
B			3	

41

T	0	0		
A			0	0
B			3	

44

T				
A	2	2	2	2
B	0		0	

47

T				
A	3	0	0	
B	3		0	

50

T				
A	3		0	0
B	3		3	

V.S.

53

56

56

59

59

62

62

65

65

68

68

71

71

74

74

77

77

80

80

86

90

94

98

102

Synth Bass

Fragma - Toca Me

♩ = 135,000137

5

9

13

17

21

24

24

50

54

58

62

66

70

74

78

82

86

90

94

98

102

**13**

Reverse Cymbals

Fragma - Toca Me

♩ = 135,000137

7 7

18

7 23

50

23 21

95

15 5

Fragma - Toca Me
Tape Sampler Keyboard [Strings]

♩ = 135,000137

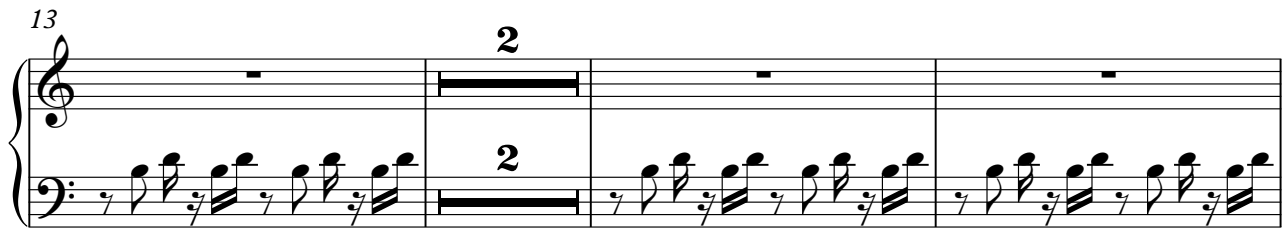

24

27

29

31

33

40

75

79

83

86

29

29

Fragma - Toca Me
Tape Sampler Keyboard [Strings]

♩ = 135,000137

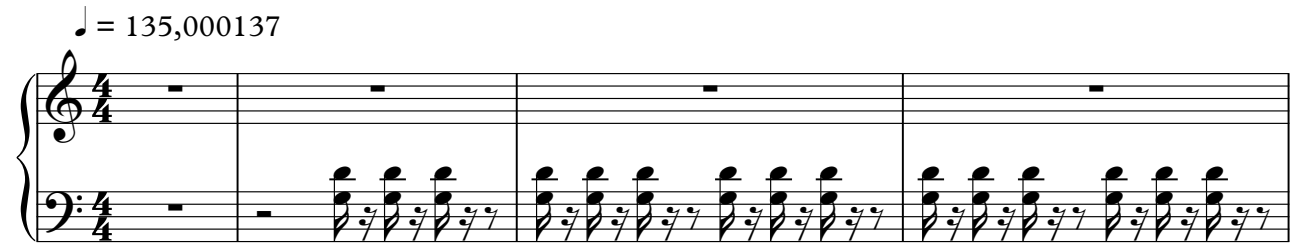

5

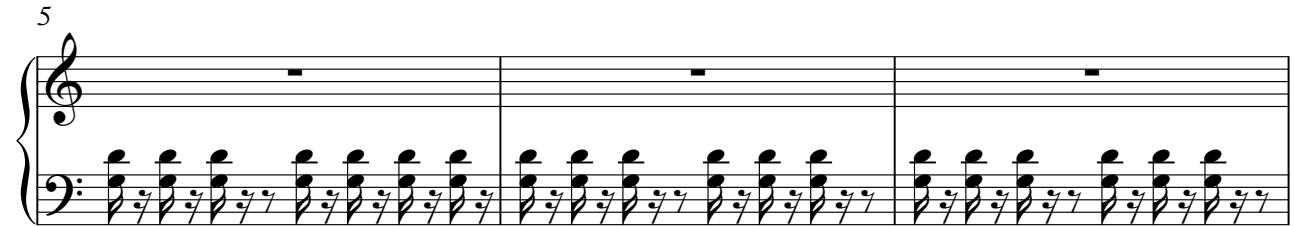

8

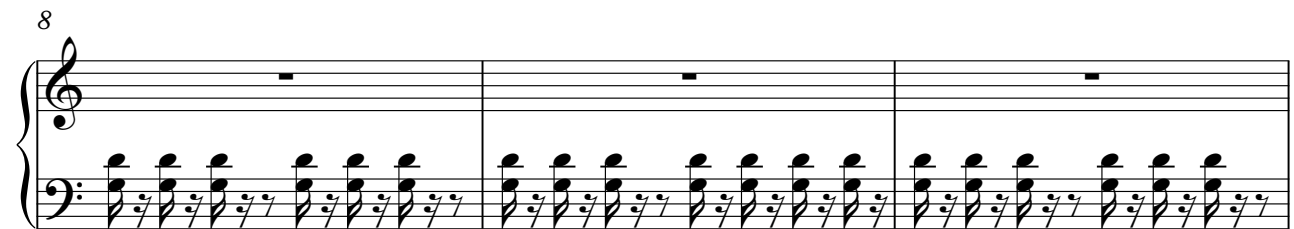

11

14

17

70

Tape Sampler Keyboard [Strings]

88

90

92

94

96

98

100

102

104

106

Fragma - Toca Me
Tape Sampler Keyboard [Strings]

♩ = 135,000137

5

8

11

14

17

99

99

Fragma - Toca Me
Tape Sampler Keyboard [Strings]

♩ = 135,000137

9

12

14

16

18

20

22

24

26

28

V.S.

Tape Sampler Keyboard [Strings]

30

32

88

90

92

94

96

98

100

102

104

106

108

110

Synth Strings

Fragma - Toca Me

♩ = 135,000137

74

78

82

86

29

♩ = 135,000137

9

17

26

35

42

32

81

90

99

105

108

7

Viola

Fragma - Toca Me

♩ = 135,000137

54

57

82

5

90

94

98

102

106

108

7

Solo

Fragma - Toca Me

♩ = 135,000137

87

90

94

97

101

5

109

112

2

