

# Frankie Goes To Hollywood - Relax

♩ = 122,001808

Below the FX 1 (Rain) staff, the tempo marking is repeated: ♩ = 122,001808.

4

Perc. Flex. E. Bass E. Bass Syn. Str. FX 1

7

Perc. Flex. E. Bass Syn. Str. FX 1

10

Bagp.

Perc.

Flex.

E. Bass

E. Bass

Syn. Str.

FX 1

13

Perc.

Flex.

E. Bass

S.

Syn. Str.

Seash.

15

Perc.

Flex.

E. Bass

S.

Syn. Str.

17

Perc.

Flex.

E. Bass

S.

Syn. Str.

19

Perc.

Flex.

E. Bass

S.

Syn. Str.

21

Bagp.

Perc.

Flex.

E. Gtr.

E. Gtr.

E. Bass

E. Bass

Orch. Hit

FX 1

23

Bagp.

Perc.

Flex.

E. Gtr.

E. Gtr.

E. Bass

E. Bass

Orch. Hit

FX 1

25

Perc.

Flex.

E. Gtr.

E. Gtr.

E. Bass

E. Bass

Syn. Str.

Orch. Hit

FX 1

27

29

31

33

35

Bagp.

Perc.

Flex.

E. Gtr.

E. Gtr.

E. Bass

E. Bass

Orch. Hit

37

Bagp.

Perc.

Flex.

E. Gtr.

E. Gtr.

E. Bass

E. Bass

Orch. Hit

40

Bagp.

Perc.

Flex.

E. Gtr.

E. Bass

S.

Syn. Str.

Orch. Hit

Lead 1

FX 1

41

Bagp.

Perc.

Flex.

E. Gtr.

S.

Syn. Str.

Orch. Hit

Lead 1

FX 1

42

Bagp.

Perc.

Flex.

E. Gtr.

E. Bass

S.

Syn. Str.

Orch. Hit

Lead 1

FX 1

43

Bagp.

Perc.

Flex.

E. Gtr.

S.

Syn. Str.

Orch. Hit

Lead 1

FX 1

44

Bagp.

Perc.

Flex.

E. Gtr.

E. Gtr.

E. Bass

S.

Syn. Str.

Orch. Hit

Lead 1

FX 1

45

Bagp.

Perc.

Flex.

E. Gtr.

E. Gtr.

E. Bass

S.

Syn. Str.

Orch. Hit

Orch. Hit

Lead 1

FX 1

47

Bagp.

Perc.

Flex.

E. Gtr.

E. Gtr.

E. Bass

E. Bass

S.

Syn. Str.

Orch. Hit

Orch. Hit

Lead 1

FX 1

49

Bagp.

Perc.

Flex.

E. Gtr.

E. Gtr.

E. Bass

E. Bass

S.

Orch. Hit

Orch. Hit

51

Bagp.

Perc.

E. Gtr.

E. Gtr.

E. Bass

E. Bass

S.

Orch. Hit

Orch. Hit

53

Bagp.

Perc.

E. Gtr.

E. Gtr.

E. Bass

E. Bass

S.

Orch. Hit

Orch. Hit

Detailed description of the musical score: The score is for measures 53 and 54. Measure 53 (labeled '53' at the top) features a complex arrangement. The Bagp. part has a whole rest. The Perc. part has a rhythmic pattern of eighth notes. The two E. Gtr. parts have whole rests. The E. Bass part has a rhythmic pattern of eighth notes. The second E. Bass part has a triplet of eighth notes. The S. part has a whole rest. The top Orch. Hit part has a whole rest. The bottom Orch. Hit part has a rhythmic pattern of eighth notes. Measure 54 features a guitar solo in the E. Gtr. parts, a whole rest for the Bagp., a rhythmic pattern for the Perc., a whole rest for the E. Bass, a whole rest for the S., and a complex rhythmic pattern for the Orch. Hit parts.

55

57

59

61

63

Perc. Flex. E. Bass Syn. Str. Orch. Hit Vla.

65

Bagp. Perc. E. Gtr. E. Gtr. E. Bass E. Bass Syn. Str. Orch. Hit

67

Bagp.

Perc.

E. Gtr.

E. Bass

E. Bass

S.

Orch. Hit

Orch. Hit

69

Bagp.

Perc.

E. Gtr.

E. Gtr.

E. Bass

E. Bass

S.

Orch. Hit

Orch. Hit

71

Perc. Flex. E. Gtr. E. Gtr. E. Bass E. Bass S. Syn. Str. Orch. Hit Vla.

73

75

77

Perc.

Flex.

E. Bass

Syn. Str.

Vla.

79

Perc.

Flex.

E. Bass

S.

Syn. Str.

Orch. Hit

Lead 1

Vla.

81

Perc.

Flex.

E. Bass

S.

Syn. Str.

Orch. Hit

Lead 1

84

Bagp.

Perc.

Flex.

E. Bass

S.

Syn. Str.

Orch. Hit

Lead 1

Seash.

88

Bagp.

Perc.

Flex.

E. Gtr.

E. Bass

E. Bass

S.

Syn. Str.

Orch. Hit

Orch. Hit

Seash.

90

Bagp.

Perc.

E. Gtr.

E. Bass

E. Bass

S.

Syn. Str.

Orch. Hit

Orch. Hit

Seash.

92

Bagp.

Perc.

E. Gtr.

E. Bass

E. Bass

S.

Syn. Str.

Orch. Hit

Orch. Hit

Seash.

94

Bagp.

Perc.

Flex.

E. Bass

S.

Syn. Str.

Orch. Hit

Orch. Hit

Seash.

96

Perc.

Flex.

E. Bass

Syn. Str.

Orch. Hit

Orch. Hit

Vla.

98

Perc.

Flex.

E. Bass

Syn. Str.

Orch. Hit

Orch. Hit

Vla.

100

Perc.

Flex.

E. Bass

Syn. Str.

Orch. Hit

Orch. Hit

Vla.

102

Perc. Flex. E. Bass Syn. Str. Orch. Hit Orch. Hit Vla. Seash.

104

Perc. E. Bass Seash.

106

Bagp.

Perc.

E. Bass

Syn. Str.

Orch. Hit

Seash.

108

Bagp.

Perc.

Flex.

Syn. Str.

Orch. Hit

FX 1

Seash.

# Frankie Goes To Hollywood - Relax

Bagpipes

♩ = 122,001808

10

9

23

8

37

45

51

11

67

15

88

94

12

# Frankie Goes To Hollywood - Relax

## Percussion

♩ = 122,001808

4

8

12

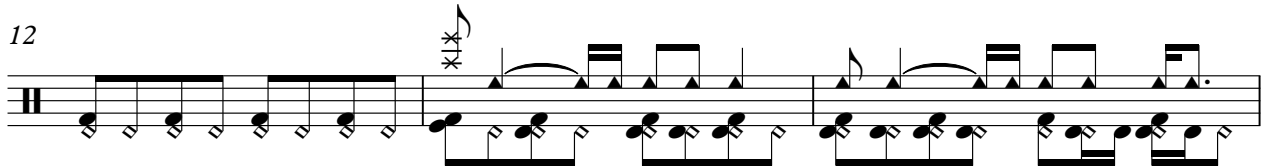

15

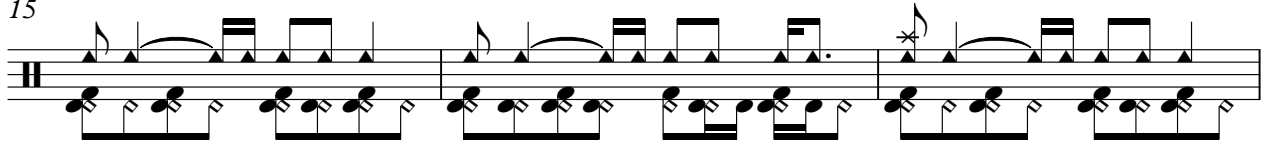

18

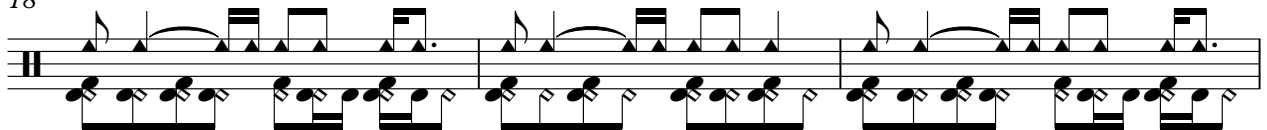

21

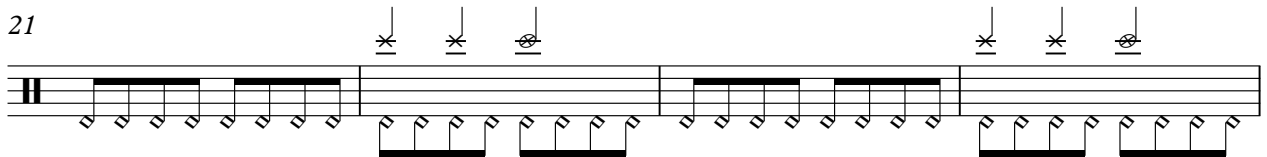

25

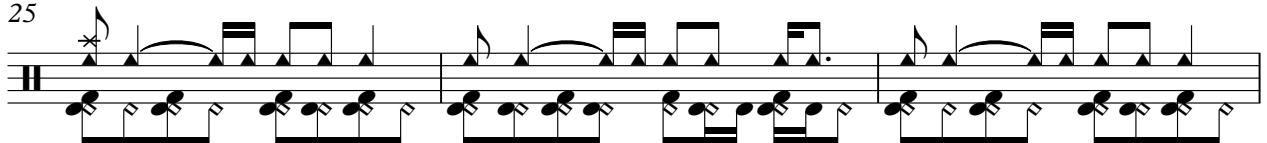

28

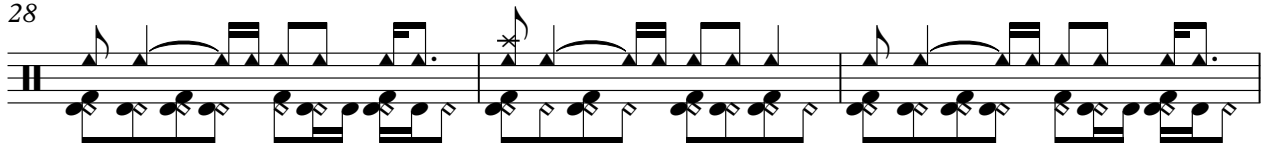

31

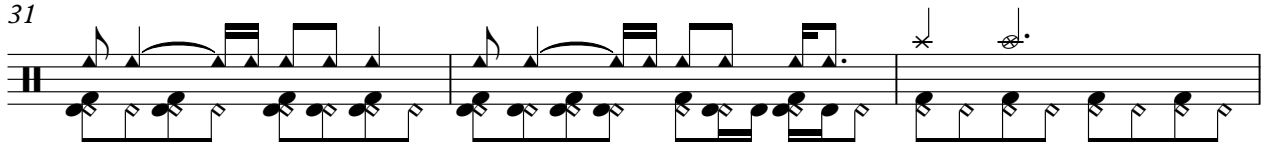

34

V.S.

Percussion

38

42

46

49

51

53

55

58

62

65

Percussion

67

69

71

74

78

82

84

4

Percussion

88

90

92

94

97

101

104

106

2

♩ = 122,001808

7

13

16

19

24

28

31

36

41

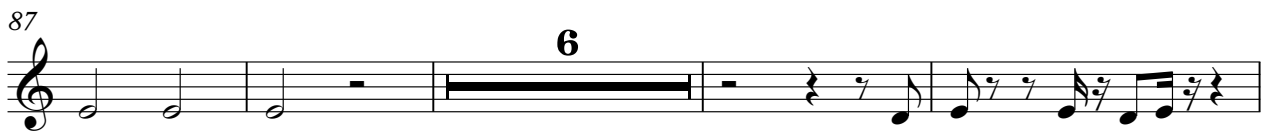
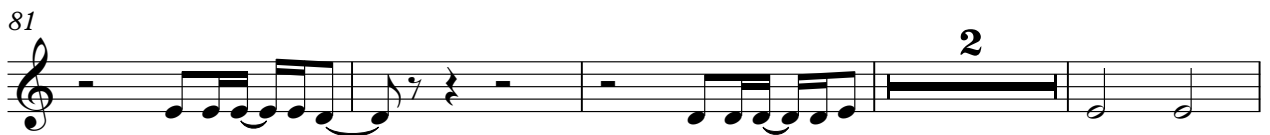
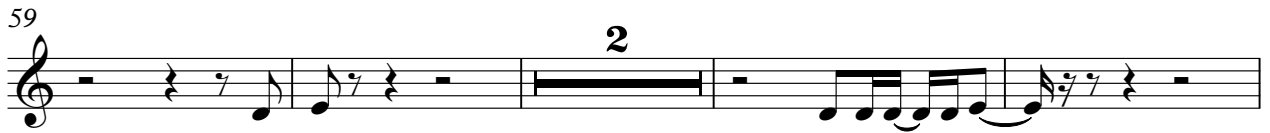

Flexatone

103

5

2

Electric Guitar

Frankie Goes To Hollywood - Relax

♩ = 122,001808

21 2 7

33

2 4

44

44

52

11

66

4 39

# Frankie Goes To Hollywood - Relax

Electric Bass

♩ = 122,001808

V.S.

34

37

41

47

50

53

56

59

62

67

70

73

76

79

82

85

90

93

96

99

V.S.

4

Electric Bass

102

105

# Frankie Goes To Hollywood - Relax

Electric Bass

♩ = 122,001808

5

10

9

23

7

36

8

50

4

59

3

5

68

16

88

92

17

# Frankie Goes To Hollywood - Relax

Soprano

♩ = 122,001808

**12**

20

**19**

46

55

**11**

72

**8**

86

92

**15**

# Frankie Goes To Hollywood - Relax

## Synth Strings

♩ = 122,001808

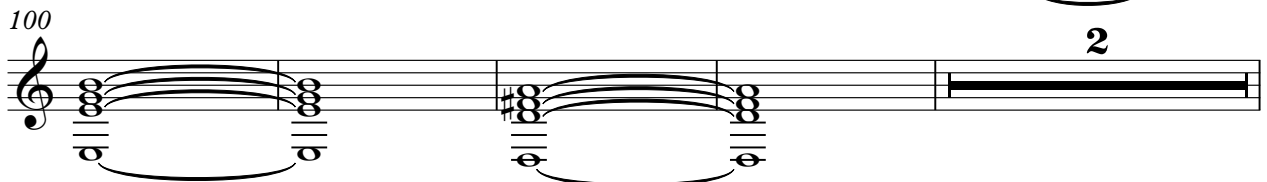
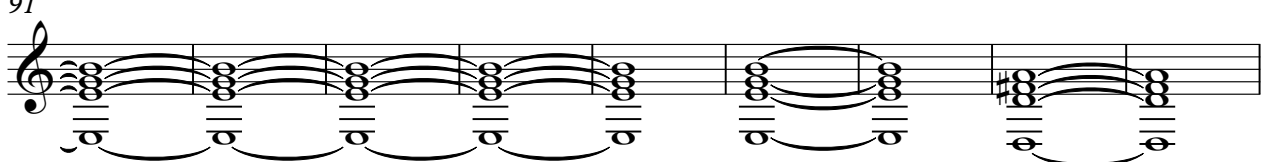
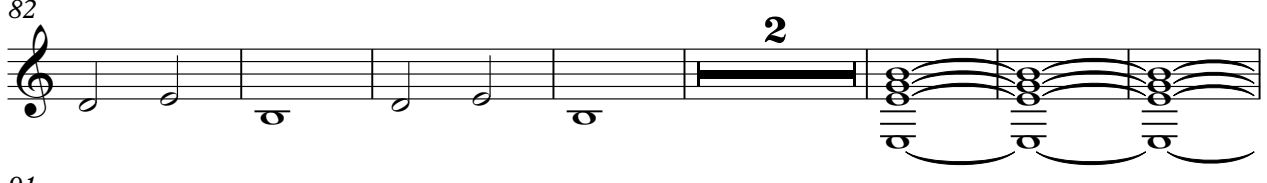
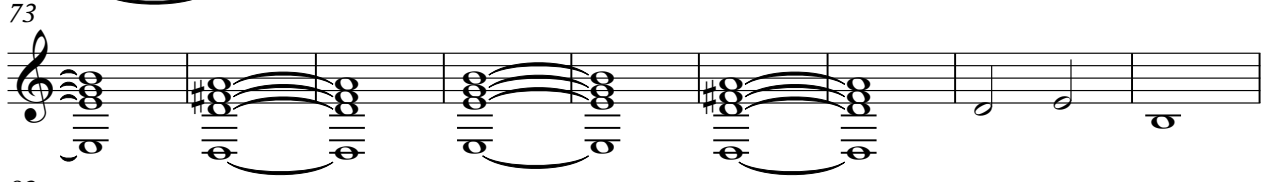
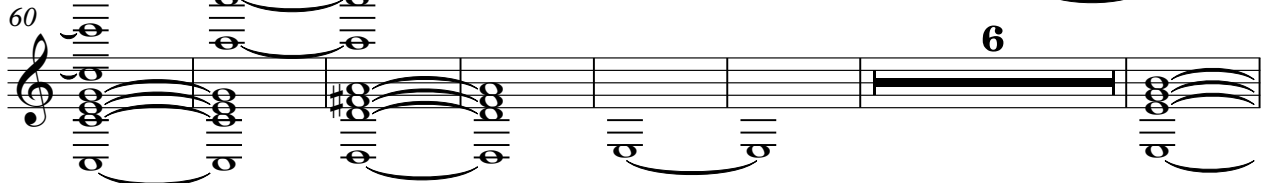
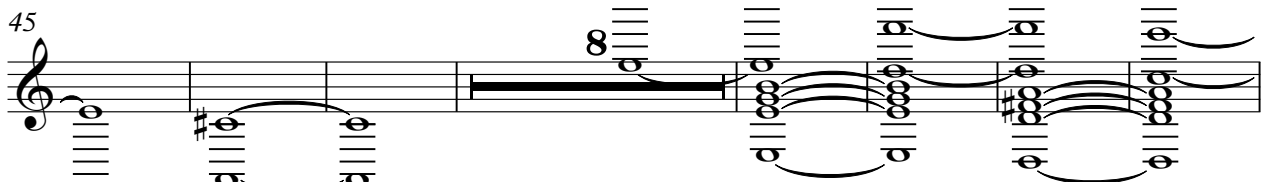
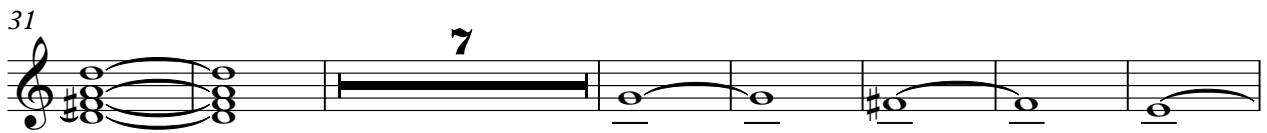
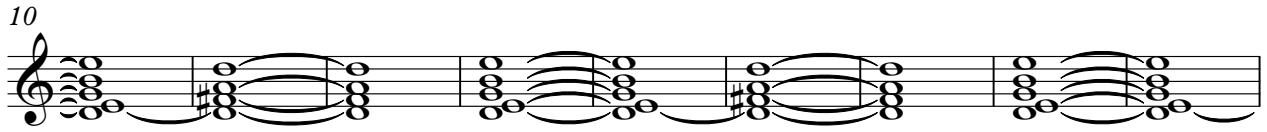
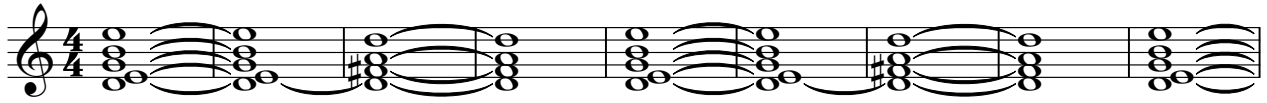

Orchestra Hit

Frankie Goes To Hollywood - Relax

♩ = 122,001808

20

23

26

29

32

36

46

50

53

7

2

57

61

65

68

80

88

94

97

99

101

Orchestra Hit

3

103

Orchestra Hit

Frankie Goes To Hollywood - Relax

♩ = 122,001808

39

46

51

55 11

68

72 17

91

95 2

100 2 4

Frankie Goes To Hollywood - Relax

Lead 1 (Square)

$\text{♩} = 122,001808$  **39**

**41**

**43**

**45**

**47** **6** **3** **31**

**80**

**83** **26**

# FX 1 (Rain)

# Frankie Goes To Hollywood - Relax

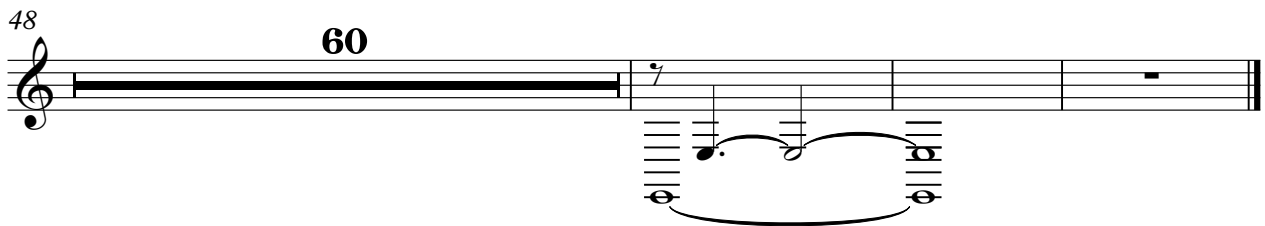
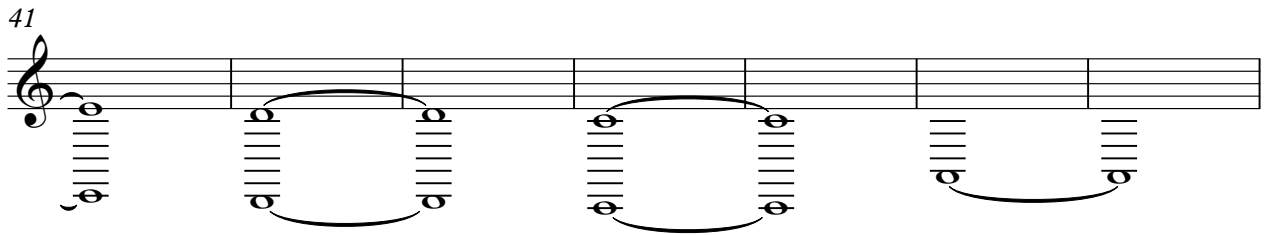
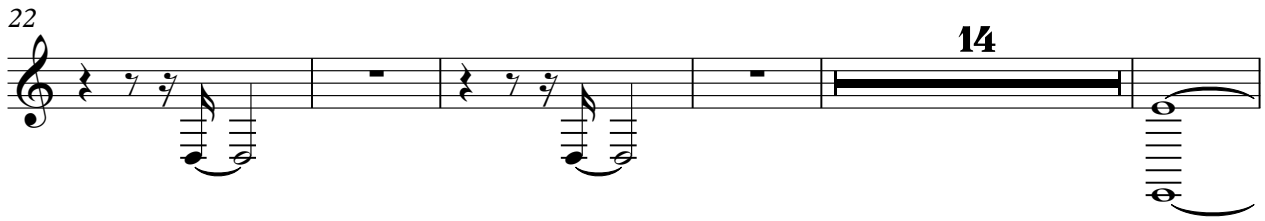
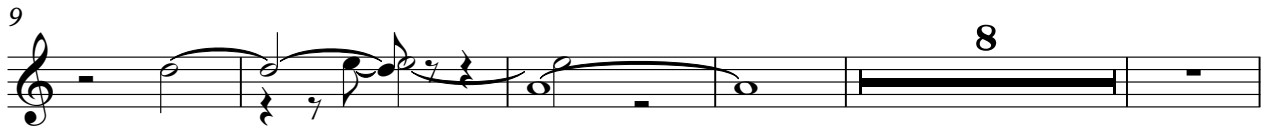
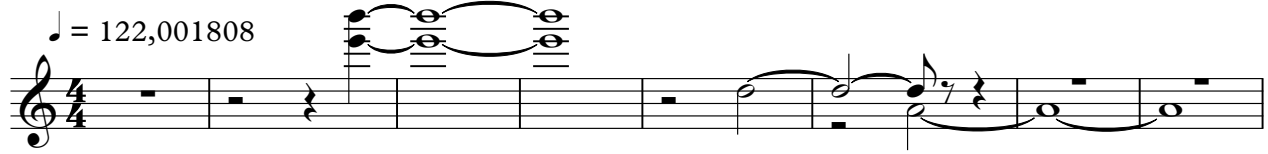

# Frankie Goes To Hollywood - Relax

Viola

♩ = 122,001808

55

58

61

64

8

74

76

78

16

2

Viola

96

98

100

102

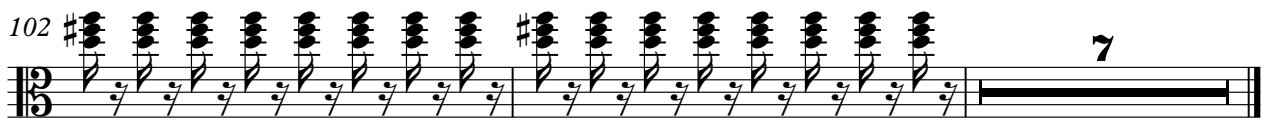

7

♩ = 122,001808

**12** **71**

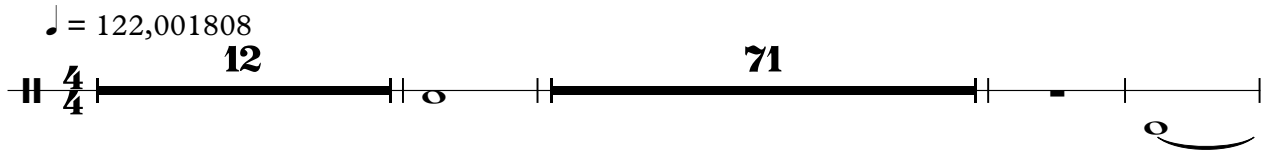

87

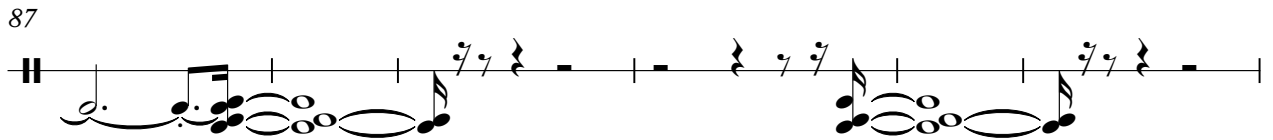

93

**7**

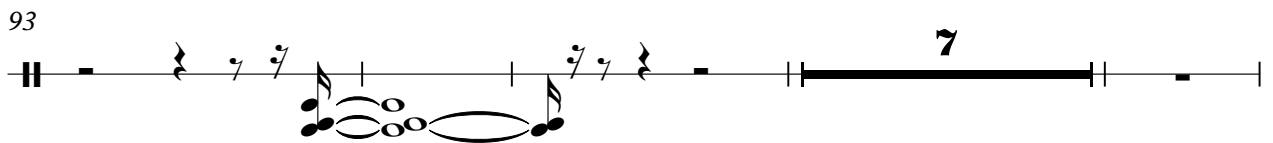

104

