

Frankie Goes To Hollywood - Two Tribes

♩ = 90,00092

PIANO 1-1 (INTRO)

SYNTH STRINGS 7-3

5 ♩ = 80,000000

ROOM DRUMS

PIANO 1-1 (INTRO)

PICKED BASS 5-3

SLAP BASS 1 5-5

CHIOR AAHS 7-5

SYNTH STRINGS 7-3

9 ♩ = 130,000137

ROOM DRUMS

GUITAR ECHOE 4-4

GUITAR

T
A
B

11

ROOM DRUMS

GUITAR ECHOE 4-4

GUITAR

13

ROOM DRUMS

GUITAR ECHOE 4-4

GUITAR

SLAP BASS 1 5-5

E. PIANO/GT

ORCHESTRA HIT 7-8

15

ROOM DRUMS

GUITAR ECHOE 4-4

GUITAR

SLAP BASS 1 5-5

E. PIANO/GT

17

ROOM DRUMS

GUITAR ECHOE 4-4

GUITAR

SLAP BASS 1 5-5

E. PIANO/GT

19

ROOM DRUMS

GUITAR ECHOE 4-4

GUITAR

SLAP BASS 1 5-5

21

ROOM DRUMS

GUITAR ECHOE 4-4

GUITAR

SLAP BASS 1 5-5

CHIOR AAHS 7-5

23

ROOM DRUMS

GUITAR ECHOE 4-4

GUITAR

SLAP BASS 1 5-5

CHIOR AAHS 7-5

25

ROOM DRUMS

GUITAR ECHOE 4-4

GUITAR

SLAP BASS 1 5-5

CHIOR AAHS 7-5

27

ROOM DRUMS

GUITAR ECHOE 4-4

GUITAR

SLAP BASS 1 5-5

CHIOR AAHS 7-5

29

ROOM DRUMS

PIANO 1-1 (INTRO)

GUITAR ECHOE 4-4

PICKED BASS 5-3

SYNTH STRINGS 7-3

ORCHESTRA HIT 7-8

31

ROOM DRUMS

PIANO 1-1 (INTRO)

PICKED BASS 5-3

SYNTH STRINGS 7-3

ORCHESTRA HIT 7-8

33

ROOM DRUMS

PIANO 1-1 (INTRO)

PICKED BASS 5-3

SYNTH STRINGS 7-3

ORCHESTRA HIT 7-8

35

ROOM DRUMS

PICKED BASS 5-3

CHIOR AAHS 7-5

SYNTH STRINGS 7-3

39

ROOM DRUMS

SLAP BASS 1 5-5

SYNTH STRINGS 7-3

43

ROOM DRUMS

SLAP BASS 1 5-5

45

ROOM DRUMS

SLAP BASS 1 5-5

SYNTH STRINGS 7-3

47

ROOM DRUMS

SLAP BASS 1 5-5

SYNTH STRINGS 7-3

49

ROOM DRUMS

SLAP BASS 1 5-5

SYNTH STRINGS 7-3

51

ROOM DRUMS

SLAP BASS 1 5-5

SYNTH STRINGS 7-3

53

ROOM DRUMS

SLAP BASS 1 5-5

E. PIANO/GT

SYNTH STRINGS 7-3

55

ROOM DRUMS

SLAP BASS 1 5-5

E. PIANO/GT

57

ROOM DRUMS

SLAP BASS 1 5-5

E. PIANO/GT

59

ROOM DRUMS

SLAP BASS 1 5-5

E. PIANO/GT

61

ROOM DRUMS

SLAP BASS 1 5-5

E. PIANO/GT

SYNTH STRINGS 7-3

63

ROOM DRUMS

SLAP BASS 1 5-5

E. PIANO/GT

SYNTH STRINGS 7-3

Double bar line

65

ROOM DRUMS

SLAP BASS 1 5-5

E. PIANO/GT

SYNTH STRINGS 7-3

Double bar line

67

ROOM DRUMS

SLAP BASS 1 5-5

SYNTH STRINGS 7-3

Double bar line

69

ROOM DRUMS

SLAP BASS 1 5-5

SYNTH STRINGS 7-3

71

ROOM DRUMS

PICKED BASS 5-3

SLAP BASS 1 5-5

SYNTH STRINGS 7-3

ORCHESTRA HIT 7-8

74

ROOM DRUMS

76

ROOM DRUMS

78

ROOM DRUMS

SLAP BASS 1 5-5

ROOM DRUMS

SLAP BASS 1 5-5

80

ROOM DRUMS

SLAP BASS 1 5-5

82

ROOM DRUMS

SLAP BASS 1 5-5

ORCHESTRA HIT 7-8

84

ROOM DRUMS

SLAP BASS 1 5-5

ORCHESTRA HIT 7-8

86

ROOM DRUMS

SLAP BASS 1 5-5

ORCHESTRA HIT 7-8

ROOM DRUMS

SLAP BASS 1 5-5

ORCHESTRA HIT 7-8

ROOM DRUMS

SLAP BASS 1 5-5

ORCHESTRA HIT 7-8

ROOM DRUMS

SLAP BASS 1 5-5

ORCHESTRA HIT 7-8

96

ROOM DRUMS

SLAP BASS 1 5-5

ORCHESTRA HIT 7-8

98

ROOM DRUMS

PICKED BASS 5-3

E. PIANO/GT

100

ROOM DRUMS

PICKED BASS 5-3

E. PIANO/GT

102

ROOM DRUMS

PICKED BASS 5-3

E. PIANO/GT

104

ROOM DRUMS

PICKED BASS 5-3

E. PIANO/GT

BANDNEON 3-8

107

ROOM DRUMS

PICKED BASS 5-3

BANDNEON 3-8

109

ROOM DRUMS

PICKED BASS 5-3

BANDNEON 3-8

111

ROOM DRUMS

PICKED BASS 5-3

BANDNEON 3-8

113

ROOM DRUMS

PIANO 1-1 (INTRO)

GUITAR ECHOE 4-4

GUITAR

PICKED BASS 5-3

SLAP BASS 1 5-5

E. PIANO/GT

BANDNEON 3-8

ORCHESTRA HIT 7-8

115

ROOM DRUMS

GUITAR ECHOE 4-4

GUITAR

SLAP BASS 1 5-5

117

ROOM DRUMS

PIANO 1-1 (INTRO)

GUITAR ECHOE 4-4

GUITAR

SLAP BASS 1 5-5

E. PIANO/GT

ORCHESTRA HIT 7-8

119

ROOM DRUMS

GUITAR ECHOE 4-4

GUITAR

SLAP BASS 1 5-5

121

ROOM DRUMS

GUITAR ECHOE 4-4

GUITAR

SLAP BASS 1 5-5

BANDNEON 3-8

123

ROOM DRUMS

GUITAR ECHOE 4-4

GUITAR

SLAP BASS 1 5-5

BANDNEON 3-8

125 19

ROOM DRUMS

GUITAR ECHOE 4-4

GUITAR

SLAP BASS 1 5-5

BANDNEON 3-8

127

ROOM DRUMS

GUITAR ECHOE 4-4

GUITAR

SLAP BASS 1 5-5

BANDNEON 3-8

129

ROOM DRUMS

GUITAR ECHOE 4-4

GUITAR

PICKED BASS 5-3

SLAP BASS 1 5-5

E. PIANO/GT

BANDNEON 3-8

131

ROOM DRUMS

PICKED BASS 5-3

E. PIANO/GT

133

ROOM DRUMS

PICKED BASS 5-3

E. PIANO/GT

135

ROOM DRUMS

PICKED BASS 5-3

E. PIANO/GT

137

ROOM DRUMS

PICKED BASS 5-3

E. PIANO/GT

139

ROOM DRUMS

GUITAR ECHOE 4-4

GUITAR TAB

PICKED BASS 5-3

SLAP BASS 1 5-5

E. PIANO/GT

ORCHESTRA HIT 7-8

141

ROOM DRUMS

GUITAR ECHOE 4-4

GUITAR

SLAP BASS 1 5-5

E. PIANO/GT

143

ROOM DRUMS

GUITAR ECHOE 4-4

GUITAR

SLAP BASS 1 5-5

ORCHESTRA HIT 7-8

145

ROOM DRUMS

GUITAR ECHOE 4-4

GUITAR

SLAP BASS 1 5-5

147

ROOM DRUMS

GUITAR ECHOE 4-4

GUITAR

SLAP BASS 1 5-5

5 5 5 5 3 3 5 5 5 5 5 8 7 5 3 5 5 5 5 3 3 5 5 5 5 3 3

149

ROOM DRUMS

GUITAR ECHOE 4-4

GUITAR

SLAP BASS 1 5-5

5 5 5 5 3 3 5 5 5 5 5 8 7 5 3 5 5 5 5 3 3 5 5 5 5 3 3

151

ROOM DRUMS

GUITAR ECHOE 4-4

GUITAR

SLAP BASS 1 5-5

5 5 5 5 3 3 5 5 5 5 5 8 7 5 3 5 5 5 5 3 3 5 5 5 5 3 3

153

ROOM DRUMS

GUITAR ECHOE 4-4

GUITAR

SLAP BASS 1 5-5

155

ROOM DRUMS

PIANO 1-1 (INTRO)

GUITAR ECHOE 4-4

GUITAR

PICKED BASS 5-3

SLAP BASS 1 5-5

CHIOR AAHS 7-5

SYNTH STRINGS 7-3

157

ROOM DRUMS

PIANO 1-1 (INTRO)

PICKED BASS 5-3

CHIOR AAHS 7-5

SYNTH STRINGS 7-3

159

ROOM DRUMS

PIANO 1-1 (INTRO)

PICKED BASS 5-3

CHIOR AAHS 7-5

SYNTH STRINGS 7-3

161

ROOM DRUMS

PIANO 1-1 (INTRO)

PICKED BASS 5-3

CHIOR AAHS 7-5

SYNTH STRINGS 7-3

163

ROOM DRUMS

PIANO 1-1 (INTRO)

GUITAR

PICKED BASS 5-3

CHIOR AAHS 7-5

SYNTH STRINGS 7-3

166

ROOM DRUMS

PIANO 1-1 (INTRO)

GUITAR

CHIOR AAHS 7-5

SYNTH STRINGS 7-3

168

ROOM DRUMS

PICKED BASS 5-3

CHIOR AAHS 7-5

170

ROOM DRUMS

PICKED BASS 5-3

CHIOR AAHS 7-5

172

ROOM DRUMS

PICKED BASS 5-3

CHIOR AAHS 7-5

174

ROOM DRUMS

PICKED BASS 5-3

CHIOR AAHS 7-5

176

ROOM DRUMS

PICKED BASS 5-3

CHIOR AAHS 7-5

177

ROOM DRUMS

PICKED BASS 5-3

CHIOR AAHS 7-5

178

ROOM DRUMS

PICKED BASS 5-3

CHIOR AAHS 7-5

179

ROOM DRUMS

PICKED BASS 5-3

CHIOR AAHS 7-5

ECHOE DROPS 13-7

181

ROOM DRUMS

PICKED BASS 5-3

CHIOR AAHS 7-5

ECHOE DROPS 13-7

183

ROOM DRUMS

PICKED BASS 5-3

CHIOR AAHS 7-5

SYNTH STRINGS 7-3

185

ROOM DRUMS

PICKED BASS 5-3

CHIOR AAHS 7-5

SYNTH STRINGS 7-3

187

ROOM DRUMS

PICKED BASS 5-3

CHIOR AAHS 7-5

SYNTH STRINGS 7-3

189

ROOM DRUMS

PICKED BASS 5-3

CHIOR AAHS 7-5

SYNTH STRINGS 7-3

191

ROOM DRUMS

GUITAR ECHOE 4-4

GUITAR

PICKED BASS 5-3

SLAP BASS 1 5-5

CHIOR AAHS 7-5

SYNTH STRINGS 7-3

ORCHESTRA HIT 7-8

193

ROOM DRUMS

GUITAR ECHOE 4-4

GUITAR

SLAP BASS 1 5-5

SYNTH STRINGS 7-3

195

ROOM DRUMS

GUITAR ECHOE 4-4

GUITAR

SLAP BASS 1 5-5

SYNTH STRINGS 7-3

ORCHESTRA HIT 7-8

197

ROOM DRUMS

GUITAR ECHOE 4-4

GUITAR

SLAP BASS 1 5-5

E. PIANO/GT

SYNTH STRINGS 7-3

199

ROOM DRUMS

GUITAR ECHOE 4-4

GUITAR

SLAP BASS 1 5-5

E. PIANO/GT

SYNTH STRINGS 7-3

201

ROOM DRUMS

GUITAR ECHOE 4-4

GUITAR

SLAP BASS 1 5-5

E. PIANO/GT

203

ROOM DRUMS

GUITAR ECHOE 4-4

GUITAR

SLAP BASS 1 5-5

E. PIANO/GT

BANDNEON 3-8

205

ROOM DRUMS

GUITAR ECHOE 4-4

GUITAR

SLAP BASS 1 5-5

E. PIANO/GT

BANDNEON 3-8

207

ROOM DRUMS

GUITAR ECHOE 4-4

GUITAR

SLAP BASS 1 5-5

E. PIANO/GT

BANDNEON 3-8

5 5 5 5 3 3 5 5 5 5 5 8 7 5 3

209

ROOM DRUMS

PICKED BASS 5-3

SLAP BASS 1 5-5

211

ROOM DRUMS

PICKED BASS 5-3

SLAP BASS 1 5-5

213

ROOM DRUMS

PICKED BASS 5-3

SLAP BASS 1 5-5

215

ROOM DRUMS

GUITAR ECHOE 4-4

GUITAR TAB

PICKED BASS 5-3

SLAP BASS 1 5-5

SYNTH STRINGS 7-3

217

ROOM DRUMS

GUITAR ECHOE 4-4

GUITAR TAB

SLAP BASS 1 5-5

SYNTH STRINGS 7-3

219

ROOM DRUMS

GUITAR ECHOE 4-4

GUITAR

SLAP BASS 1 5-5

SYNTH STRINGS 7-3

221

ROOM DRUMS

GUITAR ECHOE 4-4

GUITAR

SLAP BASS 1 5-5

SYNTH STRINGS 7-3

223

ROOM DRUMS

GUITAR ECHOE 4-4

SLAP BASS 1 5-5

SYNTH STRINGS 7-3

ROOM DRUMS

Frankie Goes To Hollywood - Two Tribes

♩ = 90,000092 ♩ = 80,000000 ♩ = 130,000137

10

13

16

19

22

25

28

31

34

V.S.

ROOM DRUMS

38

43

46

49

52

55

58

61

64

67

ROOM DRUMS

70

73

76

79

82

85

88

91

94

97

V.S.

ROOM DRUMS

99

102

105

108

111

114

117

119

122

125

ROOM DRUMS

128

131

134

137

140

143

145

148

151

154

V.S.

ROOM DRUMS

157

160

163

166

169

172

175

178

181

184

ROOM DRUMS

187

190

193

196

199

202

205

208

211

214

V.S.

ROOM DRUMS

217

220

222

PIANO 1-1 (INTRO)

Frankie Goes To Hollywood - Two Tribes

♩ = 90,000092

5

♩ = 80,000000 ♩ = 130,000137

20

20

29

80

80

114

3

37

158

165

58

GUITAR ECHOE 4-4

Frankie Goes To Hollywood - Two Tribes

♩ = 90,000092 ♩ = 80,000000 ♩ = 130,000137

V.S.

28 84

114

116

118

120

122

124

126

128

131 9

GUITAR ECHOE 4-4

3

142

144

146

148

150

152

154

156

GUITAR ECHOE 4-4

GUITAR ECHOE 4-4

220

5

222

2

Frankie Goes To Hollywood - Two Tribes

GUITAR

♩ = 90,000092 ♩ = 80,000000 ♩ = 130,000137

7

E
B
G
D
A
E
A

11

T
A
B

14

T
A
B

17

T
A
B

20

T
A
B

23

T
A
B

26

T
A
B

28

T
A
B

85

2 114

GUITAR

5 5 5 5 3 3 5 5 5 5 3 3 5 5 5 5 3 3 5 5 5 5 8 7 5 3 5 5 5 5 3 3 5 5 5 5 3 3

T
A
B

117

5 5 5 5 3 3 5 5 5 5 8 7 5 3 5 5 5 5 3 3 5 5 5 5 3 3 5 5 5 5 3 3 5 5 5 5 8 7 5 3

T
A
B

120

5 5 5 5 3 3 5 5 5 5 3 3 5 5 5 5 3 3 5 5 5 5 8 7 5 3 5 5 5 5 3 3 5 5 5 5 3 3

T
A
B

123

5 5 5 5 3 3 5 5 5 5 8 7 5 3 5 5 5 5 3 3 5 5 5 5 3 3 5 5 5 5 3 3 5 5 5 5 8 7 5 3

T
A
B

126

5 5 5 5 3 3 5 5 5 5 3 3 5 5 5 5 3 3 5 5 5 5 8 7 5 3 5 5 5 5 3 3 5 5 5 5 3 3

T
A
B

129

5 5 5 5 3 3 5 5 5 5 8 7 5 3 5 5 5 5 3 3 5 5 5 5 3 3 5 5 5 5 3 3

10

T
A
B

141

5 5 5 5 3 3 5 5 5 5 8 7 5 3 5 5 5 5 3 3 5 5 5 5 3 3 5 5 5 5 3 3 5 5 5 5 8 7 5 3

T
A
B

144

5 5 5 5 3 3 5 5 5 5 3 3 5 5 5 5 3 3 5 5 5 5 8 7 5 3 5 5 5 5 3 3 5 5 5 5 3 3

T
A
B

147

5 5 5 5 3 3 5 5 5 5 8 7 5 3 5 5 5 5 3 3 5 5 5 5 3 3 5 5 5 5 3 3 5 5 5 5 8 7 5 3

T
A
B

150

5 5 5 5 3 3 5 5 5 5 3 3 5 5 5 5 3 3 5 5 5 5 8 7 5 3 5 5 5 5 3 3 5 5 5 5 3 3

T
A
B

153

156

192

195

198

201

204

206

4 216

GUITAR

219

221

PICKED BASS 5-3

Frankie Goes To Hollywood - Two Tribes

♩ = 90,000092 ♩ = 80,000000 ♩ = 130,000137

4 **20**

29

32

35 **37** **24**

98

102

106

110

112 **16**

130

133

136

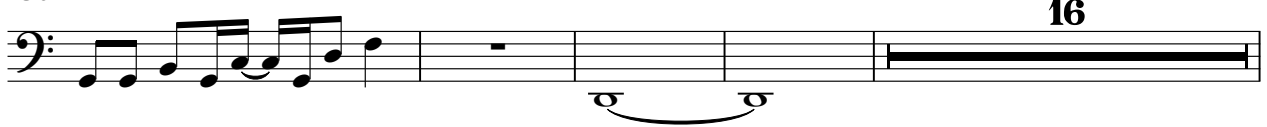

156

159

162

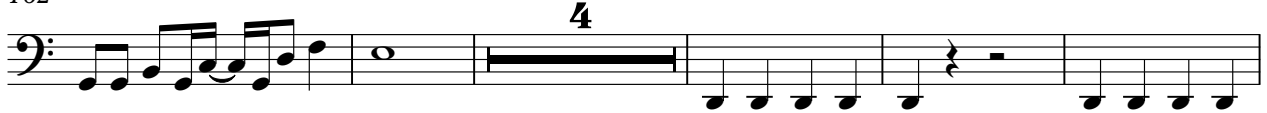

171

176

178

181

185

189

210

214

91

96

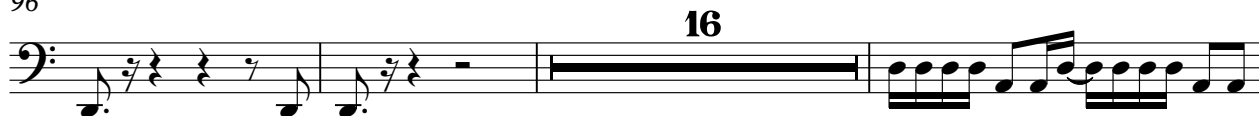

115

118

121

124

127

129

140

143

146

149

152

155

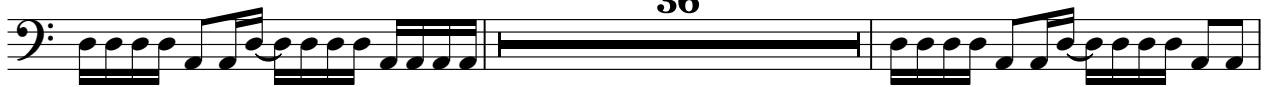

193

196

199

202

205

208

212

215

218

221

223

♩ = 90,000092 ♩ = 80,000000 ♩ = 130,000137

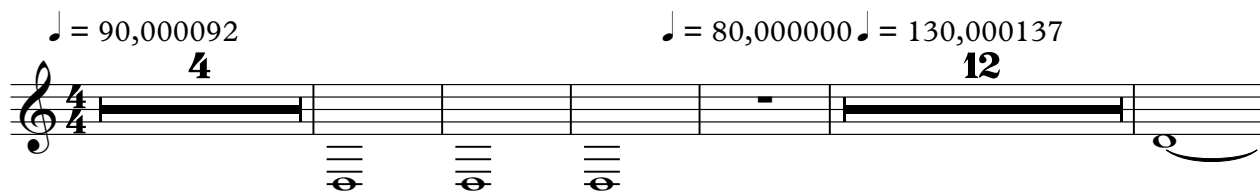

22

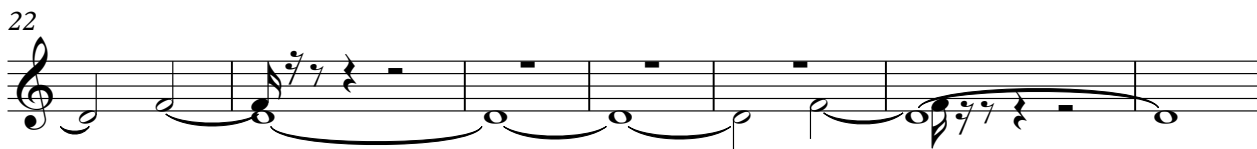

29

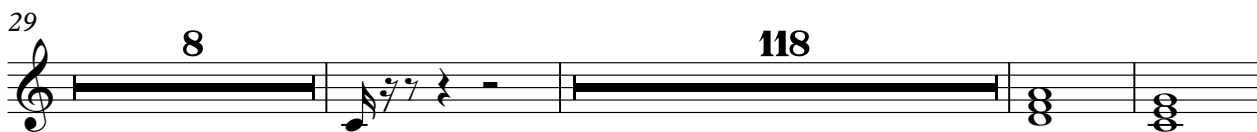

158

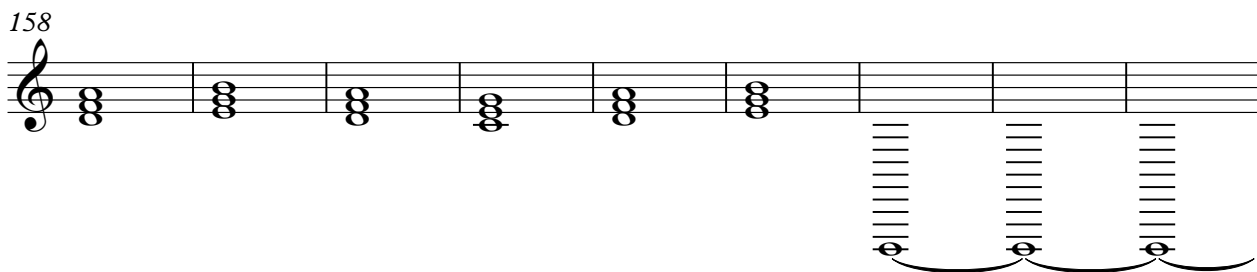

167

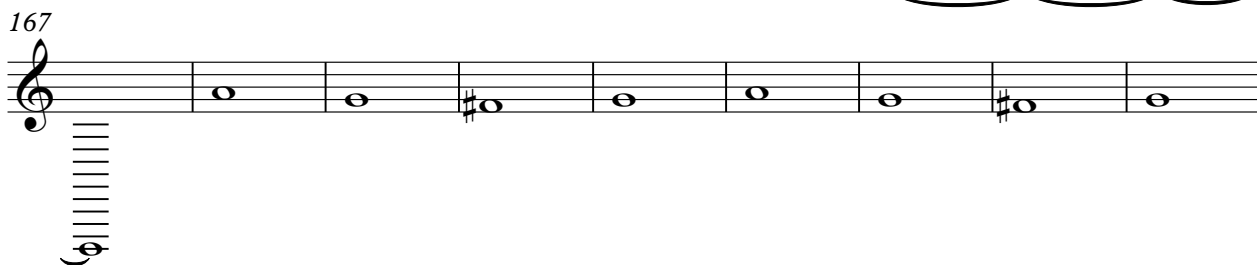

176

185

E. PIANO/GT

Frankie Goes To Hollywood - Two Tribes

♩ = 90,000092 ♩ = 80,000000 ♩ = 130,000137

7 5 2

7 5 2

18 36

61 32 32

99 9

114 3 11

133

140 56 2 56 2

2

E. PIANO/GT

200

205

17

17

BANDNEON 3-8

Frankie Goes To Hollywood - Two Tribes

♪ = 90,000092 ♪ = 80,000000 ♪ = 130,000137

7 97

109

9 9

125

75 75

204

17

SYNTH STRINGS 7-3

Frankie Goes To Hollywood - Two Tribes

♩ = 90,000092

6 ♩ = 80,000000 ♩ = 130,000137
20

31 3

41 4

51 8

66

73 82

160

168 15

186

192

200

16

221

ORCHESTRA HIT 7-8

Frankie Goes To Hollywood - Two Tribes

♪ = 90,000092 ♪ = 80,000000 ♫ = 130,000137

7 4 15

30

39

74

10

89

94

16

114

3 21 3

145

47 3 29

♪ = 90,000092 ♪ = 80,000000 ♪ = 130,000137

7 **171**

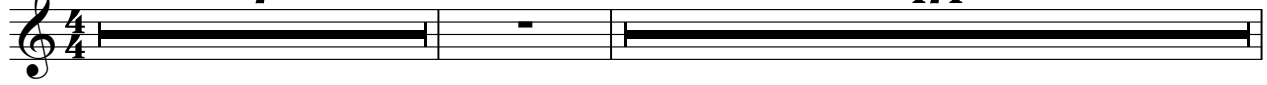

180 **44**

