

João Paulo e Daniel - Eu Me Amarrei

♩ = 140,000137

3

Melodia(9): Marcelo JS (mjs@centroin.com.br)

5

Perc. E. Gtr. Band. João Paulo & Daniel Eu Me Amarrei Comp.: Waldir Luz & Tivas Solo

7

Perc. Band. João Paulo & Daniel Eu Me Amarrei Comp.: Waldir Luz & Tivas Solo

8

Perc. 

Band. 

Melodia: Marcelo JS 

João Paulo & Daniel 

Eu Me Amarrei 

Comp.: Waldir Luz & Tivas 

Solo 

10

Perc. 

J. Gtr. 

Melodia: Marcelo JS 

João Paulo & Daniel 

Eu Me Amarrei 

Comp.: Waldir Luz & Tivas 

Solo 

Solo

12

Perc.

J. Gtr.

Band.

Melodia: Marcelo JS

João Paulo & Daniel

Eu Me Amarrei

Comp.: Waldir Luz & Tivas

Solo

Solo

14

Perc.

J. Gtr.

Band.

Melodia: Marcelo JS

João Paulo & Daniel

Eu Me Amarrei

Comp.: Waldir Luz & Tivas

Solo

Solo

16

Perc.

J. Gtr.

Band.

Melodia: Marcelo JS

João Paulo & Daniel

Eu Me Amarrei

Comp.: Waldir Luz & Tivas

Solo

Solo

18

Perc.

J. Gtr.

Melodia: Marcelo JS

João Paulo & Daniel

Eu Me Amarrei

Comp.: Waldir Luz & Tivas

Solo

Solo

20

Musical score for Perc., J. Gtr., Band, Melodia: Marcelo JS, João Paulo & Daniel, Eu Me Amarrei, Comp.: Waldir Luz & Tivas, Solo, and Solo.

22

Perc.

J. Gtr.

Band.

Melodia: Marcelo JS

João Paulo & Daniel

Eu Me Amarrei

Comp.: Waldir Luz & Tivas

Solo

Solo

24

Perc.

J. Gtr.

Band.

Melodia: Marcelo JS

João Paulo & Daniel

Eu Me Amarrei

Comp.: Waldir Luz & Tivas

Solo

Solo

26

Perc.

Band.

Melodia: Marcelo JS

João Paulo & Daniel

Eu Me Amarrei

Comp.: Waldir Luz & Tivas

Solo

28

Perc.

Band.

Melodia: Marcelo JS

João Paulo & Daniel

Eu Me Amarrei

Comp.: Waldir Luz & Tivas

Solo

30

Perc.

Band.

Melodia: Marcelo JS

João Paulo & Daniel

Eu Me Amarrei

Comp.: Waldir Luz & Tivas

Solo

32

Perc.

Band.

Melodia: Marcelo JS

João Paulo & Daniel

Eu Me Amarrei

Comp.: Waldir Luz & Tivas

Solo

34

Perc.

J. Gtr.

Melodia: Marcelo JS

João Paulo & Daniel

Eu Me Amarrei

Comp.: Waldir Luz & Tivas

Solo

Solo

36

Perc.

J. Gtr.

Band.

Melodia: Marcelo JS

João Paulo & Daniel

Eu Me Amarrei

Comp.: Waldir Luz & Tivas

Solo

Solo

38

Perc.

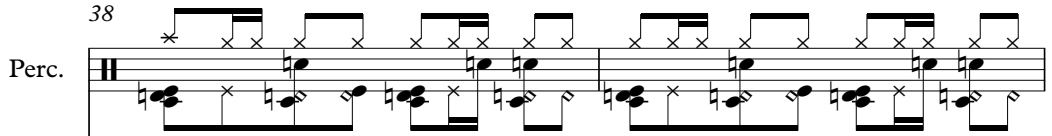

J. Gtr.

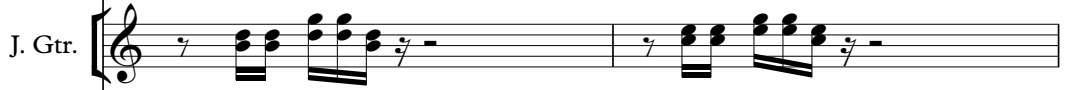

Band.

Melodia: Marcelo JS

João Paulo & Daniel

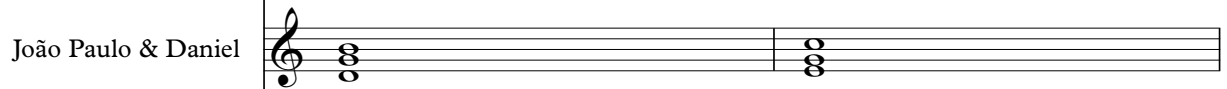

Eu Me Amarrei

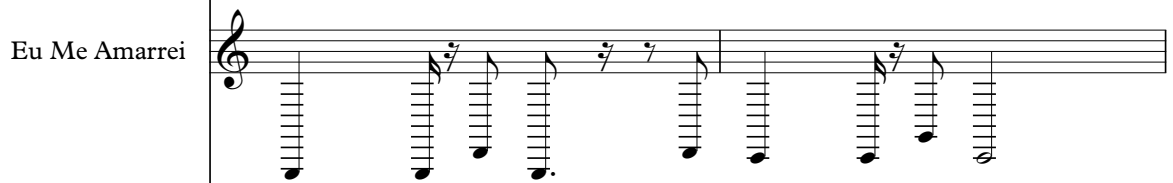

Comp.: Waldir Luz & Tivas

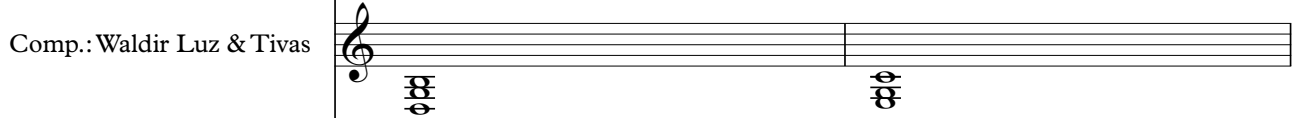

Solo

Solo

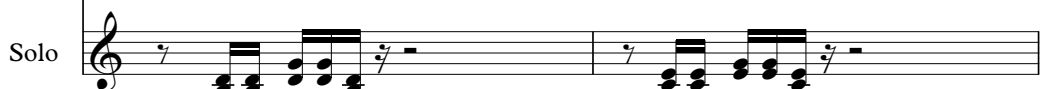

40

Perc.

J. Gtr.

Band.

Melodia: Marcelo JS

João Paulo & Daniel

Eu Me Amarrei

Comp.: Waldir Luz & Tivas

Solo

Solo

42

Perc.

J. Gtr.

Melodia: Marcelo JS

João Paulo & Daniel

Eu Me Amarrei

Comp.: Waldir Luz & Tivas

Solo

Solo

44

Perc.

J. Gtr.

Band.

Melodia: Marcelo JS

João Paulo & Daniel

Eu Me Amarrei

Comp.: Waldir Luz & Tivas

Solo

Solo

46

Perc.

J. Gtr.

Band.

Melodia: Marcelo JS

João Paulo & Daniel

Eu Me Amarrei

Comp.: Waldir Luz & Tivas

Solo

Solo

Detailed description of the musical score: The score is for measures 46 and 47. The Percussion part (Perc.) uses a complex rhythmic notation with 'x' marks above notes, indicating specific percussive sounds. The J. Gtr. (J. Guitar) part consists of chords and rests. The Band part is a grand staff with a melodic line in the treble clef and accompaniment in the bass clef. The Melodia part is a single melodic line. João Paulo & Daniel and Comp. (Composition) parts consist of block chords. The Solo parts feature eighth-note chords with rests.

48

Perc. 

J. Gtr. 

Band. 

Melodia: Marcelo JS 

João Paulo & Daniel 

Eu Me Amarrei 

Comp.: Waldir Luz & Tivas 

Solo 

Solo

50

Perc. 

Band. 

Melodia: Marcelo JS 

João Paulo & Daniel 

Eu Me Amarrei 

Comp.: Waldir Luz & Tivas 

Solo

52

Perc.

Band.

Melodia: Marcelo JS

João Paulo & Daniel

Eu Me Amarrei

Comp.: Waldir Luz & Tivas

Solo

54

Perc.

Band.

Melodia: Marcelo JS

João Paulo & Daniel

Eu Me Amarrei

Comp.: Waldir Luz & Tivas

Solo

56

Perc.

Band.

Melodia: Marcelo JS

João Paulo & Daniel

Eu Me Amarrei

Comp.: Waldir Luz & Tivas

Solo

58

Perc.

Band.

João Paulo & Daniel

Eu Me Amarrei

Comp.: Waldir Luz & Tivas

Solo

Solo

60

Perc.

Band.

João Paulo & Daniel

Eu Me Amarrei

Comp.: Waldir Luz & Tivas

Solo

Solo

61

Perc.

Band.

João Paulo & Daniel

Eu Me Amarrei

Comp.: Waldir Luz & Tivas

Solo

Solo

63

Perc. 

Band. 

Melodia: Marcelo JS 

João Paulo & Daniel 

Eu Me Amarrei 

Comp.: Waldir Luz & Tivas 

Solo 

Solo 

65

Perc. 

J. Gtr. 

Melodia: Marcelo JS 

João Paulo & Daniel 

Eu Me Amarrei 

Comp.: Waldir Luz & Tivas 

Solo 

Solo 

67

Perc.

J. Gtr.

Band.

Melodia: Marcelo JS

João Paulo & Daniel

Eu Me Amarrei

Comp.: Waldir Luz & Tivas

Solo

Solo

69

Perc.

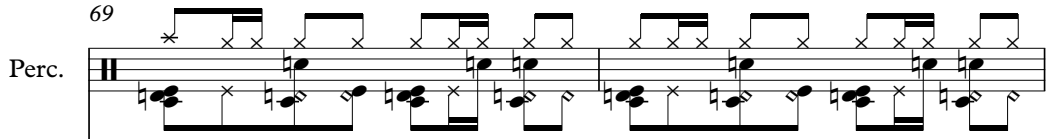

J. Gtr.

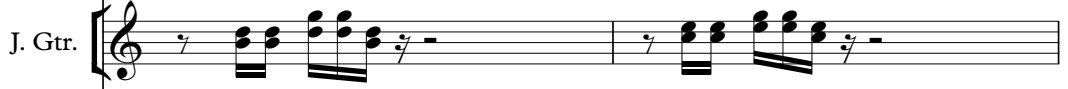

Band.

Melodia: Marcelo JS

João Paulo & Daniel

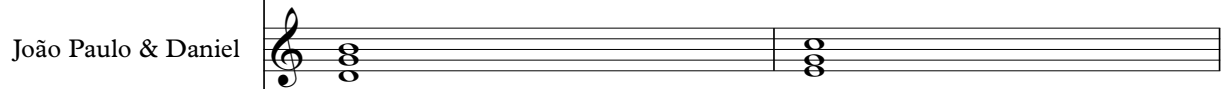

Eu Me Amarrei

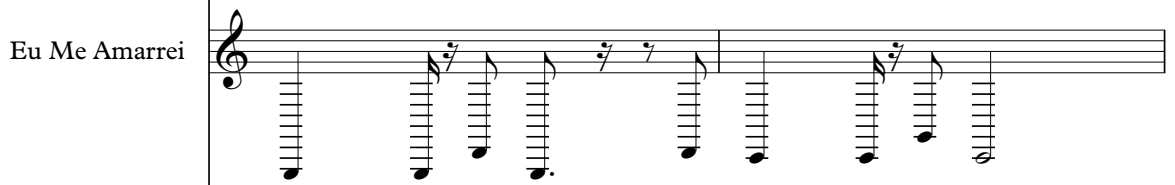

Comp.: Waldir Luz & Tivas

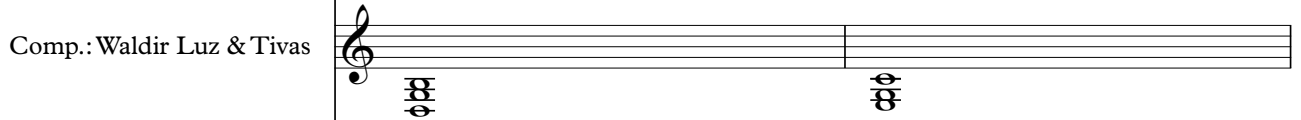

Solo

Solo

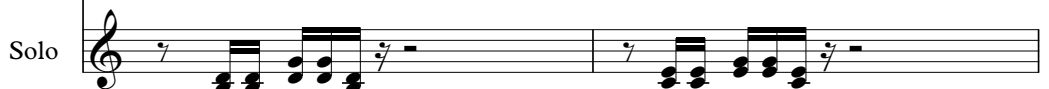

71

Perc.

J. Gtr.

Band.

Melodia: Marcelo JS

João Paulo & Daniel

Eu Me Amarrei

Comp.: Waldir Luz & Tivas

Solo

Solo

73

Perc.

J. Gtr.

Melodia: Marcelo JS

João Paulo & Daniel

Eu Me Amarrei

Comp.: Waldir Luz & Tivas

Solo

Solo

Perc.

J. Gtr.

Band.

Melodia: Marcelo JS

João Paulo & Daniel

Eu Me Amarrei

Comp.: Waldir Luz & Tivas

Solo

Solo

77

Perc.

J. Gtr.

Band.

Melodia: Marcelo JS

João Paulo & Daniel

Eu Me Amarrei

Comp.: Waldir Luz & Tivas

Solo

Solo

79

Perc.

J. Gtr.

Band.

Melodia: Marcelo JS

João Paulo & Daniel

Eu Me Amarrei

Comp.: Waldir Luz & Tivas

Solo

Solo

81

Perc.

Band.

Melodia: Marcelo JS

João Paulo & Daniel

Eu Me Amarrei

Comp.: Waldir Luz & Tivas

Solo

83

Perc.

Band.

Melodia: Marcelo JS

João Paulo & Daniel

Eu Me Amarrei

Comp.: Waldir Luz & Tivas

Solo

85

Perc.

Band.

Melodia: Marcelo JS

João Paulo & Daniel

Eu Me Amarrei

Comp.: Waldir Luz & Tivas

Solo

87

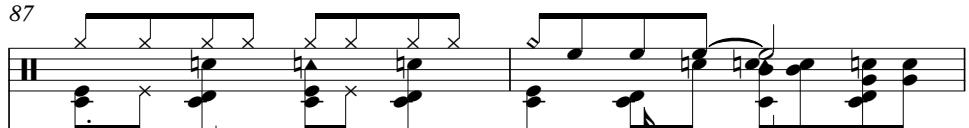
Perc. 

Band. 

Melodia: Marcelo JS 

João Paulo & Daniel 

Eu Me Amarrei 

Comp.: Waldir Luz & Tivas 

Solo 

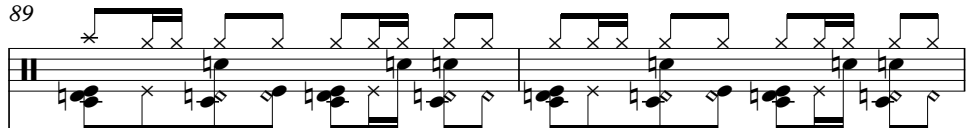

89

Perc. 

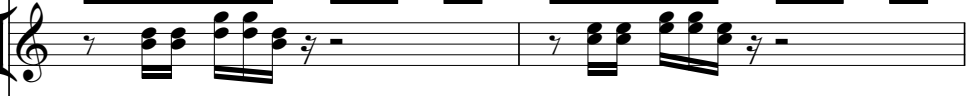
J. Gtr. 

Melodia: Marcelo JS 

João Paulo & Daniel 

Eu Me Amarrei 

Comp.: Waldir Luz & Tivas 

Solo 

Solo 

91

Perc.

J. Gtr.

Band.

Melodia: Marcelo JS

João Paulo & Daniel

Eu Me Amarrei

Comp.: Waldir Luz & Tivas

Solo

Solo

93

Perc.

J. Gtr.

Band.

Melodia: Marcelo JS

João Paulo & Daniel

Eu Me Amarrei

Comp.: Waldir Luz & Tivas

Solo

Solo

95

Perc. 

J. Gtr. 

Band. 

Melodia: Marcelo JS 

João Paulo & Daniel 

Eu Me Amarrei 

Comp.: Waldir Luz & Tivas 

Solo 

Solo 

97

Perc. 

J. Gtr. 

Melodia: Marcelo JS 

João Paulo & Daniel 

Eu Me Amarrei 

Comp.: Waldir Luz & Tivas 

Solo 

Solo 

Perc.

J. Gtr.

Band.

Melodia: Marcelo JS

João Paulo & Daniel

Eu Me Amarrei

Comp.: Waldir Luz & Tivas

Solo

Solo

101

Perc.

J. Gtr.

Band.

Melodia: Marcelo JS

João Paulo & Daniel

Eu Me Amarrei

Comp.: Waldir Luz & Tivas

Solo

Solo

103

Perc.

J. Gtr.

Band.

Melodia: Marcelo JS

João Paulo & Daniel

Eu Me Amarrei

Comp.: Waldir Luz & Tivas

Solo

Solo

105

Perc.

Band.

João Paulo & Daniel

Eu Me Amarrei

Comp.: Waldir Luz & Tivas

Solo

106

Perc.

Band.

João Paulo & Daniel

Eu Me Amarrei

Comp.: Waldir Luz & Tivas

Solo

107

Perc.

Band.

João Paulo & Daniel

Eu Me Amarrei

Comp.: Waldir Luz & Tivas

Solo

108

Perc.

Band.

João Paulo & Daniel

Eu Me Amarrei

Comp.: Waldir Luz & Tivas

Solo

João Paulo e Daniel - Eu Me Amarrei

Percussion

♩ = 140,000137

Melodia(9).Marcelo JS (mjs@centrom.com.br)

V.S.

2

Percussion

25

28

31

34

36

39

41

43

46

48

51

54

57

60

62

65

67

70

72

74

V.S.

Percussion

103

105

107

João Paulo e Daniel - Eu Me Amarrei
Jazz Guitar

♩ = 140,000137

9

13

17

21

25

8

36

40

44

48

15

65

Melodia(9): Marcelo JS (mjs@centroin.com.br)

69

73

77

81

8

93

97

101

103

5

João Paulo e Daniel - Eu Me Amarrei

Electric Guitar

♩ = 140,000137

4

104

Melodia(9): Marcelo JS (mjs@centroin.com.br)

João Paulo e Daniel - Eu Me Amarrei
Bandoneon

♩ = 140,000137

4

7

13

18

26

31

38

3

3

3

3

Melodia(9): Marcelo JS (mjs@centroin.com.br)

45

50

55

58

61

65

72

3

3

78

83

87

3

3

93

97

3

3

104

106

108

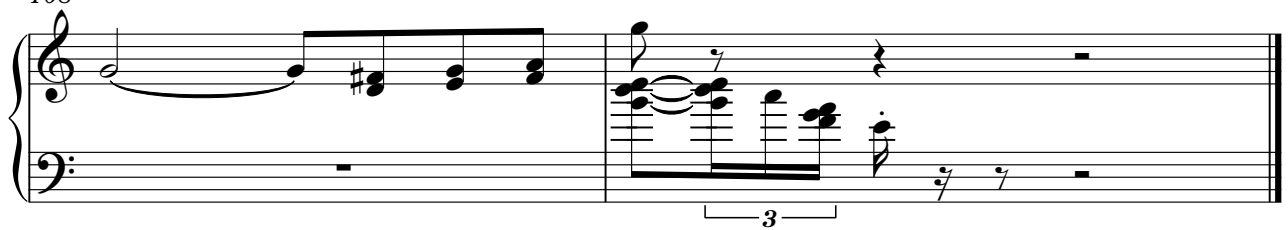

João Paulo e Daniel - Eu Me Amarrei

Melodia: Marcelo JS

♩ = 140,000137

8

13

18

23

28

32

37

42

47

52

Melodia(9): Marcelo JS (mjs@centroin.com.br)

V.S.

56 **6**

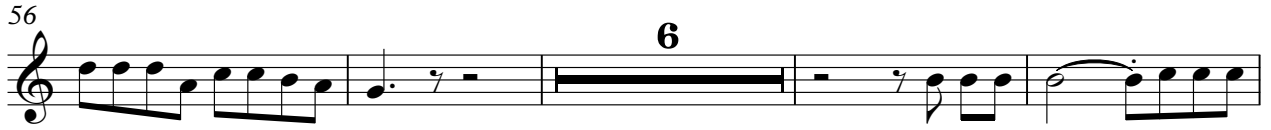

66

71

76

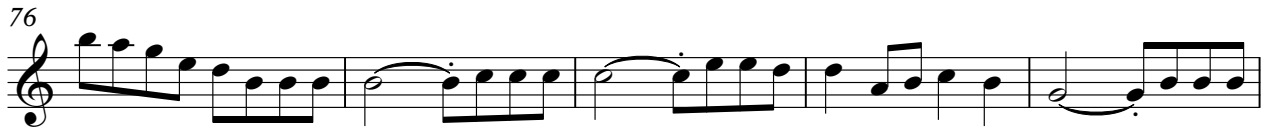

81

85

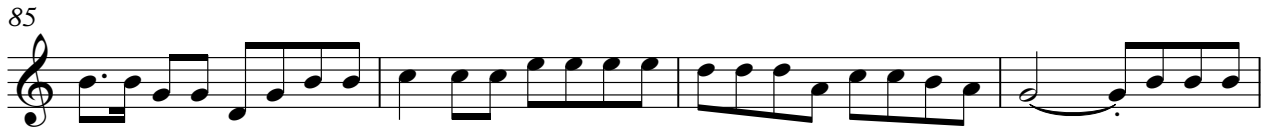

89

94

99

102 **5**

João Paulo e Daniel - Eu Me Amarrei

João Paulo & Daniel

♩ = 140,000137

8

17

26

35

44

53

62

71

80

Melodia(9): Marcelo JS (mjs@centroin.com.br)

V.S.

89

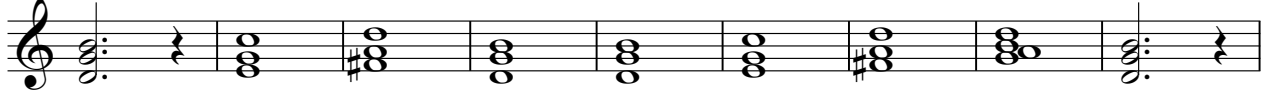

98

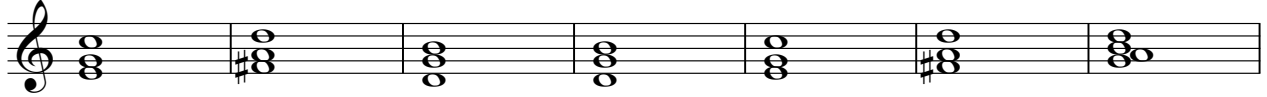

105

João Paulo e Daniel - Eu Me Amarrei

Eu Me Amarrei

♩ = 140,000137

Melodia (©): Marcelo JS (mjs@centroim.com.br)

V.S.

89

93

97

101

105

107

João Paulo e Daniel - Eu Me Amarrei

Comp.: Waldir Luz & Tivas

♩ = 140,000137

Melodia(9): Marcelo JS@centrom.com.br

V.S.

85

92

101

João Paulo e Daniel - Eu Me Amarrei

Solo

♩ = 140,000137

4

7

10

13

16

19

22

25

28

Melodia(9): Marcelo JS (mjs@centroin.com.br)

V.S.

31

34

37

40

43

46

49

52

55

58

91

94

97

100

103

106

108

João Paulo e Daniel - Eu Me Amarrei

Solo

♩ = 140,000137

9

13

17

21

25

8

36

40

44

48

8

Melodia(9): Marcelo JS (mjs@centroin.com.br)

58

62

66

70

74

78

89

93

97

101

Solo

3

103

