

Joao Paulo e Daniel - Fogo de Amor

♩ = 132,000137

Percussion

Jazz Guitar

♩ = 132,000137

Synth Strings

Cleiton Ferraz 0**17 3463 1150 0**17 9705 4266

3

Perc.

J. Gtr.

Cleiton Ferraz 0**17 3463-1150 0**17 9715-0492
Cleiton Ferraz 0**17 3463-1150 0**17 9715-0492

5

7

9

Ten. Sax.

Bar. Tpt.

Perc.

J. Gtr.

E. Bass

Syn. Str.

FX 5

11

Ten. Sax.

Bar. Tpt.

Perc.

J. Gtr.

E. Bass

Syn. Str.

FX 5

13

Ten. Sax.
Bar. Tpt.
Perc.
J. Gtr.
E. Bass
Syn. Str.
FX 5

15

Perc.
J. Gtr.
E. Bass
Syn. Str.

3

17

Perc.

J. Gtr.

E. Bass

Syn. Str.

19

Perc.

J. Gtr.

E. Bass

Syn. Str.

21

Bar. Tpt.
Perc.
J. Gtr.
E. Bass
Syn. Str.
FX 5

23

Bar. Tpt.
Perc.
J. Gtr.
E. Bass
Syn. Str.
FX 5

25

Perc.

J. Gtr.

E. Bass

Syn. Str.

27

Perc.

J. Gtr.

E. Bass

Syn. Str.

29 ♩ = 132,000

Perc.

J. Gtr.

E. Bass

Syn. Str. ♩ = 132,000

31

Bar. Tpt.

Perc.

J. Gtr.

E. Bass

Syn. Str.

FX 5

33

Perc.

J. Gtr.

E. Bass

Syn. Str.

FX 5

3

35

Perc.

J. Gtr.

E. Bass

Syn. Str.

FX 5

3

37

Bar. Tpt.

Perc.

J. Gtr.

E. Bass

Syn. Str.

FX 5

39

Perc.

J. Gtr.

E. Bass

Syn. Str.

FX 5

41

Perc.

J. Gtr.

E. Bass

Syn. Str.

FX 5

43

Perc.

J. Gtr.

E. Bass

Syn. Str.

FX 5

44

Bar. Tpt.
Perc.
J. Gtr.
E. Bass
Syn. Str.
FX 5

46

Perc.
J. Gtr.
E. Bass
Syn. Str.
FX 5

48

Bar. Tpt.

Perc.

J. Gtr.

E. Bass

Syn. Str.

FX 5

50

Ten. Sax.

Perc.

J. Gtr.

E. Bass

Syn. Str.

FX 5

52

Ten. Sax.
Perc.
J. Gtr.
E. Bass
Syn. Str.
FX 5

54

Ten. Sax.
Perc.
J. Gtr.
E. Bass
Syn. Str.
FX 5

Ten. Sax.

Bar. Tpt.

Perc.

J. Gtr.

E. Bass

Syn. Str.

FX 5

57

Ten. Sax.
Bar. Tpt.
Perc.
J. Gtr.
E. Bass
Syn. Str.
FX 5

59

Perc.
J. Gtr.
E. Bass
Syn. Str.
FX 5

61

Perc.

J. Gtr.

E. Bass

Syn. Str.

63

Perc.

J. Gtr.

E. Bass

Syn. Str.

65

Perc.

J. Gtr.

E. Bass

Syn. Str.

67

Perc.

J. Gtr.

E. Bass

Syn. Str.

69

Perc.

J. Gtr.

E. Bass

Syn. Str.

71

Perc.

J. Gtr.

E. Bass

Syn. Str.

FX 5

73

Perc.

J. Gtr.

E. Bass

Syn. Str.

FX 5

75

Perc.

J. Gtr.

E. Bass

Syn. Str.

FX 5

77

Bar. Tpt.

Perc.

J. Gtr.

E. Bass

Syn. Str.

FX 5

78

Perc.

J. Gtr.

E. Bass

Syn. Str.

FX 5

80

Perc.

J. Gtr.

E. Bass

Syn. Str.

FX 5

82

Bar. Tpt.

Perc.

J. Gtr.

E. Bass

Syn. Str.

FX 5

84 ♩ = 132,000

Perc.

J. Gtr.

E. Bass

Syn. Str. ♩ = 132,000

FX 5 ♩ = 132,000

86

Perc.

J. Gtr.

E. Bass

Syn. Str.

FX 5

88

Bar. Tpt.

Perc.

J. Gtr.

E. Bass

Syn. Str.

FX 5

90

Perc.

J. Gtr.

E. Bass

Syn. Str.

FX 5

92

Perc.

J. Gtr.

E. Bass

Syn. Str.

FX 5

94

Perc.

J. Gtr.

E. Bass

Syn. Str.

FX 5

96

Perc.

J. Gtr.

E. Bass

Syn. Str.

FX 5

97

Perc.

J. Gtr.

E. Bass

Syn. Str.

FX 5

99

Perc.

J. Gtr.

E. Bass

Syn. Str.

FX 5

101

Perc.

J. Gtr.

E. Bass

Syn. Str.

FX 5

103

Perc. J. Gtr. E. Bass Syn. Str. FX 5

105

Perc. J. Gtr. E. Bass Syn. Str. FX 5

107

Perc.

J. Gtr.

E. Bass

Syn. Str.

FX 5

109

Perc.

J. Gtr.

E. Bass

Syn. Str.

FX 5

111

Bar. Tpt.

Perc.

J. Gtr.

E. Bass

Syn. Str.

FX 5

113

Ten. Sax.

Perc.

J. Gtr.

E. Bass

Syn. Str.

FX 5

115

Ten. Sax. Perc. J. Gtr. E. Bass Syn. Str. FX 5

117

Ten. Sax. Perc. J. Gtr. E. Bass Syn. Str. FX 5

118

Ten. Sax.

Bar. Tpt.

Perc.

J. Gtr.

E. Bass

Syn. Str.

FX 5

119

Ten. Sax.

Bar. Tpt.

Perc.

J. Gtr.

E. Bass

Syn. Str.

FX 5

121

Ten. Sax.

Bar. Tpt.

Perc.

J. Gtr.

E. Bass

Syn. Str.

FX 5

Tenor Saxophone

Joao Paulo e Daniel - Fogo de Amor

♩ = 132,000137

5

8

11

16

30

21

♩ = 132,000137

53

56

♩ = 132,000137

26

85

♩ = 132,000137 132,000137

27

2

116

119

Cleiton Ferraz 0**17 3463-1150 0**17 9715-0492
Cleiton Ferraz 0**17 3463-1150 0**17 9715-0492

Baroque Trumpet

Joao Paulo e Daniel - Fogo de Amor

♩ = 132,000137

9

13

24

38

49

58

83

111

120

Cleiton Ferraz 0**17 3463-1150 0**17 9715-0492
Cleiton Ferraz 0**17 3463-1150 0**17 9715-0492

Joao Paulo e Daniel - Fogo de Amor

Percussion

♩ = 132,000137

5

8

12

16

20

24

27

31

34

♩ = 132,0

Cleiton Ferraz 0**17 3463-1150 0**17 9715-0492
Cleiton Ferraz 0**17 3463-1150 0**17 9715-0492

V.S.

Percussion

37

40

44

47

50

54

$\text{♩} = 132,000137$

58

62

66

70

73

77

80

83

86

90

93

97

100

103

V.S.

Percussion

106

110

$\text{♩} = 132,000137$

114

117

120

♩ = 132,000137

5

8

11

14

17

20

23

26

29

♩ = 132,000137

Cleiton Ferraz 0**17 3463-1150 0**17 9715-0492
Cleiton Ferraz 0**17 3463-1150 0**17 9715-0492

V.S.

32

35

38

41

44

47

50

53

55

58

♩ = 132,000137

61

64

67

70

73

76

79

82

85

♩ = 132,000137

88

91

94

97

100

104

107

110

113

116

119

5-string Electric Bass

Joao Paulo e Daniel - Fogo de Amor

♩ = 132,000137

4

9

14

19

24

29

♩ = 132,000137

34

39

44

49

Cleiton Ferraz 0**17 3463-1150 0**17 9715-0492
Cleiton Ferraz 0**17 3463-1150 0**17 9715-0492

V.S.

54

59

64

69

74

79

84

89

94

99

104

109

♩ = 132,000137

114

118

Joao Paulo e Daniel - Fogo de Amor

Synth Strings

♩ = 132,000137

4

8

11

14

17

20

23

26

30

33

Clefferraz 17 3463 11500**179705 4266 #

Cliton Ferraz 0**17 3463-11500**17 9715-0492
Cliton Ferraz 0**17 3463-1150 0**17 9715-0492

V.S.

Synth Strings

67

70

73

77

80

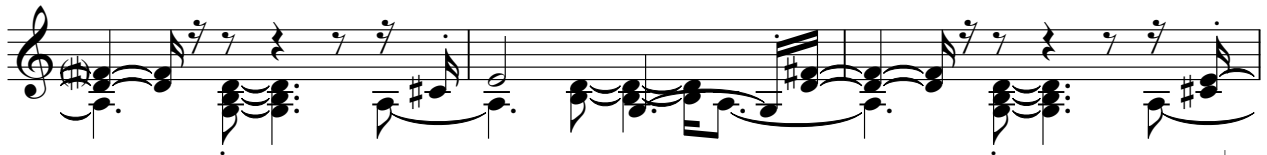

83

♩ = 132,000

86

89

92

95

V.S.

97

100

103

106

109

112

♩ = 132,000137

115

118

120

FX 5 (Brightness)

Joao Paulo e Daniel - Fogo de Amor

♩ = 132,000137

5

8

11

22

31

35

38

41

44

♩ = 132,000

6

8

2

Cleiton Ferraz 0**17 3463-1150 0**17 9715-0492
Cleiton Ferraz 0**17 3463-1150 0**17 9715-0492

47

51

54

♩ = 132,000

57

13

73

77

81

85

♩ = 132,000137

89

92

96

99

103

107

111

♩ = 132,000137

115

118

120