

João Paulo e Daniel - Minha Estrela Perdida

♩ = 75,000000

Bateria

Mt Gt

Ovrdr Gt

Ovrdr Gt

Baixo

Minha Estrela Perdida

Str.L.

♩ = 75,000000

Str.H.

João Paulo & Daniel

Melodia(9) - Marcelo JS (mjs@centroin.com.br)

3

Bateria

Ovrdr Gt

Baixo

Minha Estrela Perdida

Str.L.

5

Bateria

Ovrdr Gt

Baixo

Minha Estrela Perdida

Str.L.

7

Bateria

Ovrdr Gt

Ovrdr Gt

Baixo

Minha Estrela Perdida

Str.L.

9

Bateria

Ovrdr Gt

Ovrdr Gt

Baixo

Minha Estrela Perdida

Str.L.

Str.H.

João Paulo & Daniel

11

Bateria

Baixo

Minha Estrela Perdida

Str.L.

Melodia: Marcelo JS

Str.H.

João Paulo & Daniel

14

Bateria

Baixo

Minha Estrela Perdida

Str.L.

Melodia: Marcelo JS

17

Bateria

Baixo

Minha Estrela Perdida

Str.L.

Melodia: Marcelo JS

20

Bateria

Mt Gt

Baixo

Str.L.

Melodia: Marcelo JS

Str.H.

22

Bateria

Mt Gt

Ovrdr Gt

Ovrdr Gt

Baixo

Str.L.

Melodia: Marcelo JS

Str.H.

24

Bateria

Mt Gt

Baixo

Str.L.

Melodia: Marcelo JS

Str.H.

26

Bateria

Mt Gt

Baixo

Str.L.

Melodia: Marcelo JS

Str.H.

Detailed description of the musical score for measures 26-27: The Bateria part features a complex rhythmic pattern with many 'x' marks above the notes, indicating cymbal hits. The Mt Gt part has a melodic line with some rests. The Baixo part has a steady bass line with some chromatic movement. The Str.L. part has a few chords and rests. The Melodia: Marcelo JS part has a melodic line with some chromaticism. The Str.H. part has a rhythmic accompaniment with chords and rests.

28

Bateria

Baixo

Minha Estrela Perdida

Str.L.

Melodia: Marcelo JS

Detailed description of the musical score for measures 28-29: The Bateria part continues with a similar rhythmic pattern. The Baixo part has a steady bass line. The Minha Estrela Perdida part has a melodic line with some chromaticism. The Str.L. part has a few chords and rests. The Melodia: Marcelo JS part has a melodic line with some chromaticism.

30

Bateria

Baixo

Minha Estrela Perdida

Str.L.

Melodia: Marcelo JS

32

Bateria

Baixo

Minha Estrela Perdida

Str.L.

Melodia: Marcelo JS

34

Bateria

Baixo

Minha Estrela Perdida

Str.L.

Melodia: Marcelo JS

36

Bateria

Ovrdr Gt

Baixo

Minha Estrela Perdida

Str.L.

Melodia: Marcelo JS

38

Bateria

Ovrdr Gt

Baixo

Minha Estrela Perdida

Str.L.

40

Bateria

Ovrdr Gt

Baixo

Minha Estrela Perdida

Str.L.

42

Bateria

Ovrdr Gt

Ovrdr Gt

Baixo

Minha Estrela Perdida

Str.L.

44

Bateria

Ovrdr Gt

Ovrdr Gt

Baixo

Minha Estrela Perdida

Str.L.

46

Bateria

Mt Gt

Baixo

Str.L.

Melodia: Marcelo JS

Str.H.

48

Bateria

Mt Gt

Ovrdr Gt

Ovrdr Gt

Baixo

Str.L.

Melodia: Marcelo JS

Str.H.

50

Bateria

Mt Gt

Baixo

Str.L.

Melodia: Marcelo JS

Str.H.

52

Bateria

Mt Gt

Baixo

Str.L.

Melodia: Marcelo JS

Str.H.

54

Bateria

Baixo

Minha Estrela Perdida

Str.L.

Melodia: Marcelo JS

56

Bateria

Baixo

Minha Estrela Perdida

Str.L.

Melodia: Marcelo JS

58

Bateria

Baixo

Minha Estrela Perdida

Str.L.

Melodia: Marcelo JS

60

Bateria

Baixo

Minha Estrela Perdida

Str.L.

Melodia: Marcelo JS

62

Bateria

Baixo

Minha Estrela Perdida

Str.L.

Melodia: Marcelo JS

64

Bateria

Baixo

Minha Estrela Perdida

Str.L.

Melodia: Marcelo JS

66

Bateria

Baixo

Minha Estrela Perdida

Str.L.

Melodia: Marcelo JS

Detailed description of the musical score for measures 66-67: The Bateria staff shows a complex drum pattern with various notes and rests. The Baixo staff features a bass line with eighth and sixteenth notes. The Minha Estrela Perdida staff contains piano accompaniment with chords and moving lines. The Str.L. staff has a single note with a fermata. The Melodia: Marcelo JS staff shows a melodic line with eighth and sixteenth notes.

68

Bateria

Baixo

Minha Estrela Perdida

Str.L.

Melodia: Marcelo JS

Detailed description of the musical score for measures 68-69: The Bateria staff continues the drum pattern. The Baixo staff has a bass line with eighth and sixteenth notes. The Minha Estrela Perdida staff shows piano accompaniment with chords and moving lines. The Str.L. staff has a single note with a fermata. The Melodia: Marcelo JS staff shows a melodic line with eighth and sixteenth notes.

70

Bateria

Baixo

Minha Estrela Perdida

Str.L.

Melodia: Marcelo JS

72

Bateria

Baixo

Minha Estrela Perdida

Str.L.

Melodia: Marcelo JS

74

Bateria

Baixo

Minha Estrela Perdida

Str.L.

76

Bateria

Baixo

Minha Estrela Perdida

Str.L.

78

Bateria

Baixo

Minha Estrela Perdida

Str.L.

80

Bateria

Baixo

Minha Estrela Perdida

Str.L.

82

Bateria

Baixo

Minha Estrela Perdida

Str.L.

João Paulo e Daniel - Minha Estrela Perdida

Bateria

♩ = 75,000000

4

7

11

16

20

23

26

29

32

Melodia(9) - Marcelo JS (mjs@centrom.com.br)

V.S.

35

38

41

44

47

50

53

56

59

62

65

68

71

74

77

80

82

João Paulo e Daniel - Minha Estrela Perdida
Mt Gt

♩ = 75,000000

19

23

27

18

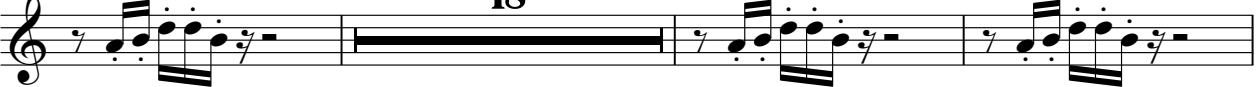

48

52

31

Melodia(9) - Marcelo JS (mjs@centroin.com.br)

João Paulo e Daniel - Minha Estrela Perdida

Ovrdr Gt

$\text{♩} = 75,000000$

4

7

23

39

42

45

Melodia(9) - Marcelo JS (mjs@centroin.com.br)

João Paulo e Daniel - Minha Estrela Perdida
Ovrdr Gt

$\text{♩} = 75,000000$
6

10 **13** **19**

44 **3**

49 **35**

Melodia(9) - Marcelo JS (mjs@centroin.com.br)

João Paulo e Daniel - Minha Estrela Perdida
Baixo

♩ = 75,000000

6

11

17

22

26

30

34

39

43

47

51

55

59

64

69

74

79

82

João Paulo e Daniel - Minha Estrela Perdida
Minha Estrela Perdida

♩ = 75,000000

5

9

14

17

19

Melodia(9) - Marcelo JS (mjs@centroin.com.br)

28

32

36

40

43

54

58

62

66

70

74

77

Minha Estrela Perdida

80

2

João Paulo e Daniel - Minha Estrela Perdida
Str.L.

♩ = 75,000000

9

17

24

30

38

46

52

V.S.

2

Str.L.

60

68

76

João Paulo e Daniel - Minha Estrela Perdida
Melodia: Marcelo JS

♩ = 75,000000

10

15

20

24

27

32

35

8

Melodia(9) - Marcelo JS (mjs@centroin.com.br)

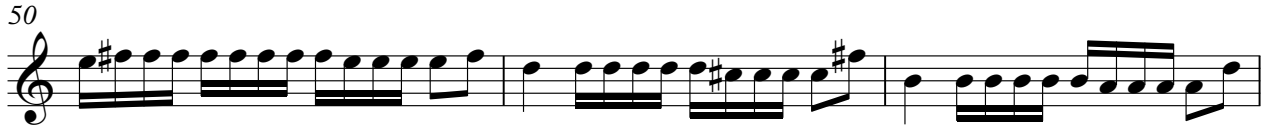

João Paulo e Daniel - Minha Estrela Perdida
Str.H.

♩ = 75,000000

9

12

8

22

25

28

18

48

51

53

31

Melodia(9) - Marcelo JS (mjs@centroin.com.br)

João Paulo e Daniel - Minha Estrela Perdida
João Paulo & Daniel

♩ = 75,000000

9 **73**

Melodia(9) - Marcelo JS (mjs@centroin.com.br)