

Joao Paulo e Daniel - Te Amo Cada Vez Mais

♩ = 60,000000

Electric Guitar

Electric Bass

Alto

Honky-tonk Piano

Synth Strings

Violin

Solo

Solo

Solo

Solo

Solo

Track-1
Track-2
Track-3
Track-6
Track-8

4

Perc.

Syn. Str.

Solo

Solo

Solo

Solo

5

Perc.

Syn. Str.

Solo

Solo

Solo

Solo

6

Perc.

Syn. Str.

Solo

Solo

Solo

Solo

7

Perc.

Syn. Str.

Solo

Solo

8

Perc.

Syn. Str.

Solo

Solo

12

Perc.

Syn. Str.

Solo

Solo

13

Perc.

Syn. Str.

Solo

Solo

Solo

14

Perc.

E. Bass

Syn. Str.

Vln.

Solo

Solo

Solo

15

Perc.

E. Bass

Syn. Str.

Vln.

Solo

Solo

Solo

16

Perc. E. Bass Syn. Str. Vln. Solo Solo Solo

17

Perc. E. Bass Syn. Str. Vln. Solo Solo Solo

18

Perc.

E. Bass

Syn. Str.

Vln.

Solo

Solo

19

Perc.

E. Bass

Syn. Str.

Vln.

Solo

Solo

20

Perc.

E. Bass

Syn. Str.

Vln.

Solo

Solo

21

Perc.

E. Bass

Syn. Str.

Vln.

Solo

Solo

1'25.6"
22.4,67

22

Perc.

E. Gtr.

E. Bass

Syn. Str.

Solo

Solo

24

Perc.

E. Gtr.

E. Bass

A.

Syn. Str.

Solo

26

Perc.

E. Gtr.

E. Bass

Syn. Str.

Solo

1'46.6"
28.1,68

28

Perc.

E. Gtr.

E. Bass

A.

Syn. Str.

Solo

29

Perc.

E. Gtr.

E. Bass

A.

Syn. Str.

Solo

30

Perc.

E. Bass

H-t. Pno.

Syn. Str.

Solo

31

Perc.

E. Bass

H-t. Pno.

Syn. Str.

Solo

32

Perc.

E. Bass

H-t. Pno.

Syn. Str.

Solo

33

Perc.

E. Bass

H-t. Pno.

Syn. Str.

Solo

34

Perc.

E. Bass

H-t. Pno.

Syn. Str.

16

35

Perc.

E. Bass

H-t. Pno.

Syn. Str.

36

Perc.

E. Gtr.

E. Bass

H-t. Pno.

Syn. Str.

37

Perc.

E. Gtr.

E. Bass

H-t. Pno.

Syn. Str.

Solo

Solo

38

Perc.

E. Gtr.

E. Bass

Syn. Str.

Solo

Solo

40

Perc.

E. Gtr.

E. Bass

A.

Syn. Str.

Solo

6

42

Perc.

E. Gtr.

E. Bass

Syn. Str.

Solo

44

45

46

Perc. 8/4

E. Bass 8/4

Syn. Str. 8/4

Solo 8/4

Solo 8/4

47

Perc. 4/4

E. Bass 4/4

Solo 4/4

48

Perc. 4/4

H-t. Pno. 4/4

Solo 4/4

49

Perc.

H-t. Pno.

Solo

50

Perc.

E. Bass

H-t. Pno.

Solo

51

Perc.

E. Bass

H-t. Pno.

Solo

Solo

52

Perc.

A.

H-t. Pno.

Solo

Solo

53

A.

H-t. Pno.

Solo

54

Perc.

E. Bass

H-t. Pno.

Solo

55

Perc.

E. Bass

H-t. Pno.

Solo

Solo

57

Perc.

E. Gtr.

E. Bass

Syn. Str.

Solo

59

Perc.

E. Gtr.

E. Bass

A.

Syn. Str.

Solo

6

61

Perc.

E. Gtr.

E. Bass

Syn. Str.

Solo

63

Perc. E. Gtr. E. Bass A. Syn. Str. Solo

65

Perc. E. Gtr. E. Bass A. Syn. Str. Solo

67

Perc.

E. Gtr.

E. Bass

A.

Syn. Str.

Solo

Solo

68

Perc.

E. Gtr.

E. Bass

A.

Syn. Str.

Solo

Solo

69

Perc. E. Gtr. E. Bass A. Syn. Str. Solo Solo

71

Perc. E. Gtr. E. Bass A. Syn. Str. Solo Solo

72

73

75

76

77

79

80

Perc.

E. Gtr.

E. Bass

A.

Syn. Str.

Solo

Joao Paulo e Daniel - Te Amo Cada Vez Mais

Percussion

♩ = 60,000000

1

5

8

11

14

17

20

23

25

27

V.S.

Percussion

29

32

36

39

41

43

45

46

47

50

Percussion

57

59

61

63

65

67

69

71

73

75

V.S.

4

Percussion

77

79

Electric Guitar

Joao Paulo e Daniel - Te Amo Cada Vez Mais

♩ = 60,000000

20

26

36

41

48

61

67

73

77

Joao Paulo e Daniel - Te Amo Cada Vez Mais

Electric Bass

♩ = 60,000000

12

19

24

29

34

40

45

47

48

54

59

64

69

74

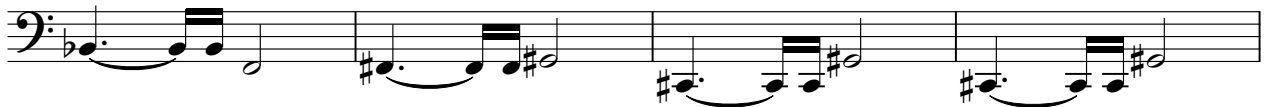

78

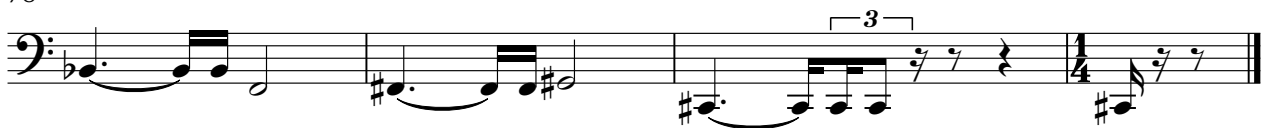

Joao Paulo e Daniel - Te Amo Cada Vez Mais

Alto

♩ = 60,000000

22 2

28 10

42 2 2 4

52 3 3 2 2

59 2

65

68

71

74

77

V.S.

79

Joao Paulo e Daniel - Te Amo Cada Vez Mais

Honky-tonk Piano

♩ = 60,000000

Track-R

Track-2

Track-8

Track-6

Track-4

28

30

31

32

33

34

V.S.

35

36

37

38

48

49

50

Honky-tonk Piano

51

52

53

54

55

56

24

Joao Paulo e Daniel - Te Amo Cada Vez Mais

Synth Strings

♩ = 60,000000

9

16

22

28

36

42

46

8

Synth Strings

57

63

69

75

78

Violin

Joao Paulo e Daniel - Te Amo Cada Vez Mais

♩ = 60,000000

12

16

19

22

24 2 8

56

24

Joao Paulo e Daniel - Te Amo Cada Vez Mais

Solo

♩ = 60,000000

4

15

22

25

6

6

28

3

3

3

31

4

38

41

6

44

3

3

3

8

4/4

48

51

55

59

62

65

68

71

74

77

Solo

Joao Paulo e Daniel - Te Amo Cada Vez Mais

♩ = 60,000000

5

16

48

Joao Paulo e Daniel - Te Amo Cada Vez Mais

Solo

$\text{♩} = 60,000000$

V.S.

Solo

22

37

46

Joao Paulo e Daniel - Te Amo Cada Vez Mais

Solo

♩ = 60,000000

4

6

8

10

12

14

16

18

20

V.S.

22 **24**

48 **3**

55 **8**

66

70

74

78

Joao Paulo e Daniel - Te Amo Cada Vez Mais

Solo

♩ = 60,000000

11 22

37

7 8 2

48

8 24