

Joao Penca e Seus Miquinhos Amestrados - Pop Sta

0.0"
1.1,00
Pop Star Joro Penca & Seus Miquinhos M6rcio Celio Tel.351-0728

♩ = 140,000137

Percussion

5-string Electric Bass

Percussive Organ

Viola

Solo

Solo

4

Perc.

E. Bass

Solo

6

Perc.

E. Bass

Solo

19

Perc.

E. Bass

Perc. Organ

Vla.

Solo

22

Perc.

E. Bass

Perc. Organ

Vla.

Solo

25

Perc.

E. Bass

Vla.

Solo

27

Perc.

E. Bass

Vla.

Solo

30

Perc.

E. Bass

Vla.

Solo

33

Perc.

E. Bass

Vla.

Solo

35

Perc.

E. Bass

Perc. Organ

Vla.

Solo

38

Perc.

E. Bass

Perc. Organ

Vla.

Solo

41

Perc.

E. Bass

Vla.

Solo

43

Perc.

E. Bass

Solo

45

Perc.

E. Bass

Solo

Solo

47

Perc.

E. Bass

Vla.

Solo

Solo

49

Perc.

E. Bass

Vla.

Solo

Solo

52

Perc. E. Bass Vla. Solo

55

Perc. E. Bass Vla. Solo

58

Perc.

E. Bass

Vla.

Solo

Solo

61

Perc.

E. Bass

Vla.

Solo

64

Perc.

E. Bass

Perc. Organ

Vla.

Solo

66

Perc.

E. Bass

Vla.

Solo

69

Perc. E. Bass Vla. Solo

72

Perc. E. Bass Vla. Solo

75

Perc. E. Bass Vla. Solo

78

Perc.

E. Bass

Vla.

Solo

80

Perc.

E. Bass

Solo

82

Perc.

E. Bass

Solo

Solo

84

Perc. E. Bass Vla. Solo Solo

87

Perc. E. Bass Vla. Solo Solo

90

Perc. E. Bass Vla. Solo Solo

93

Perc. E. Bass Vla. Solo Solo

96

Perc. E. Bass Vla. Solo Solo

99

Perc. E. Bass Perc. Organ Vla. Solo

101

Perc.

E. Bass

Perc. Organ

Vla.

Solo

103

Perc.

E. Bass

Vla.

Solo

106

Perc. E. Bass Vla. Solo

109

Perc. E. Bass Vla. Solo

112

Perc. E. Bass Vla. Solo

114

Perc.

E. Bass

Perc. Organ

Vla.

Solo

Solo

116

Perc.

E. Bass

Solo

118

Perc.

E. Bass

Solo

$\text{♩} = 240,000,000$

Percussion

♩ = 140,000137

5

9

13

17

21

25

29

33

37

V.S.

41

45

49

53

57

61

65

69

73

77

Percussion

81

85

89

93

97

101

105

109

113

116

♩ = 140,000137

5

8

11

16

20

25

30

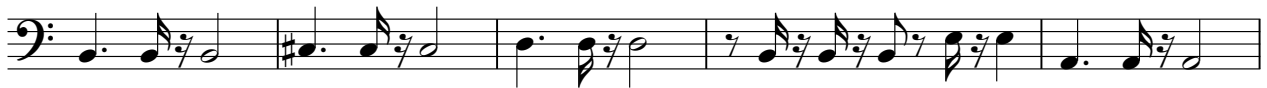

35

40

V.S.

44

92

97

Percussive Organ

Joao Penca e Seus Miquinhos Amestrados - Pop Sta

♩ = 140,000137

19 14

37

25 25

66

34 34

102

12 5

♩ = 240,000000

Joao Penca e Seus Miquinhos Amestrados - Pop Sta

Viola

♩ = 140,000137

16

23

29

35

42

6

54

62

68

74

5

Viola

84

92

100

107

112

♩ = 240,000000

Joao Penca e Seus Miquinhos Amestrados - Pop Sta

Solo

♩ = 140,000137

5

8

11

17

23

29

35

41

44

V.S.

98

101

106

112

116

118

♩ = 240,000000

Solo

Joao Penca e Seus Miquinhos Amestrados - Pop Sta

♩ = 140,000137

44

50

4

60

21

87

4

95

17 5

♩ = 240,000000