

Joaquim e Manuel - Casa de Pecados

0.0"
1.1,00
studiovirtual@ig.com.br - <http://studiovirtualmidi.cjb.net> - Tel:(31)3352-7444

♩ = 88,009964

4

7

10

Perc.

Vib.

J. Gtr.

J. Gtr.

J. Gtr.

E. Clav.

Band.

Tape Smp. Str

13

Perc.

J. Gtr.

J. Gtr.

E. Clav.

Band.

Tape Smp. Str

16

Perc.

J. Gtr.

J. Gtr.

E. Clav.

Band.

Tape Smp. Str.

19

Perc.

J. Gtr.

J. Gtr.

E. Clav.

Band.

Tape Smp. Str.

22

Perc.

J. Gtr.

J. Gtr.

E. Clav.

Band.

Tape Smp. Str.

25

Perc.

J. Gtr.

J. Gtr.

E. Clav.

Band.

Tape Smp. Str.

28

Perc.

J. Gtr.

J. Gtr.

E. Clav.

Band.

Tape Smp. Str.

31

Perc.

J. Gtr.

J. Gtr.

E. Clav.

Band.

Tape Smp. Str.

34

Perc. J. Gtr. J. Gtr. E. Clav. Band. Tape Smp. Str.

37

Perc. J. Gtr. J. Gtr. E. Clav. Band. Tape Smp. Str.

40

43

46

Perc. J. Gtr. J. Gtr. E. Clav. Band. Tape Smp. Str.

49

Perc. J. Gtr. J. Gtr. E. Clav. Band. Tape Smp. Str.

52

Perc.

J. Gtr.

J. Gtr.

E. Clav.

Band.

Tape Smp. Str.

55

Perc.

J. Gtr.

J. Gtr.

E. Clav.

Band.

Tape Smp. Str.

58

Perc.

J. Gtr.

J. Gtr.

E. Clav.

Band.

Tape Smp. Str.

61

Perc.

J. Gtr.

J. Gtr.

E. Clav.

Band.

Tape Smp. Str.

64

67

70

73

76

79

82

85

88

Perc.

J. Gtr.

J. Gtr.

E. Clav.

Band.

Tape Smp. Str.

91

Perc.

J. Gtr.

J. Gtr.

E. Clav.

Band.

Tape Smp. Str.

94

Perc.

J. Gtr.

J. Gtr.

E. Clav.

Band.

Tape Smp. Str.

97

Perc.

J. Gtr.

J. Gtr.

J. Gtr.

E. Clav.

Band.

Tape Smp. Str.

100

Perc. J. Gtr. J. Gtr. E. Clav. Band. Tape Smp. Str.

103

Perc. J. Gtr. J. Gtr. E. Clav. Band. Tape Smp. Str.

106

109

112

Perc.

J. Gtr.

J. Gtr.

J. Gtr.

E. Clav.

Band.

Tape Smp. Str

115

Perc.

J. Gtr.

J. Gtr.

E. Clav.

Band.

Tape Smp. Str

118

Perc.

J. Gtr.

J. Gtr.

E. Clav.

Band.

Tape Smp. Str.

121

Perc.

J. Gtr.

J. Gtr.

E. Clav.

Band.

Tape Smp. Str.

Joaquim e Manuel - Casa de Pecados

Percussion

♩ = 88,009964

5

8

11

14

17

20

23

26

29

V.S.

Percussion

Percussion

62

65

68

71

74

77

80

83

86

89

V.S.

Percussion

Percussion

121

Vibraphone

Joaquim e Manuel - Casa de Pecados

♩ = 88,009964

5

117

Vibraphone

Joaquim e Manuel - Casa de Pecados

♩ = 88,009964

7

10

114

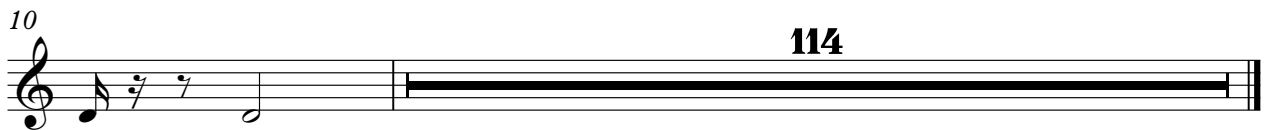

♩ = 88,009964

4

7

10

13

16

19

21

24

27

94

98

101

105

109

112

116

119

121

♩ = 88,009964

7

12

17

22

27

32

37

42

47

V.S.

52

57

62

68

73

78

83

88

93

99

104

109

114

119

♩ = 88,009964

8 31

43

23 31

98

15 10

Electric Clavichord

Joaquim e Manuel - Casa de Pecados

♩ = 88,009964

8

14

20

26

32

38

44

50

V.S.

56

62

68

74

80

86

92

99

105

111

117

121

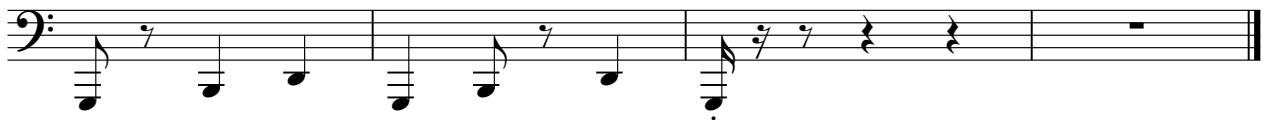

Joaquim e Manuel - Casa de Pecados

Bandoneon

♩ = 88,009964

V.S.

56

61

66

70

75

79

V.S.

84

89

94

98

102

107

112

116

120

Joaquim e Manuel - Casa de Pecados
Tape Sampler Keyboard [Strings]

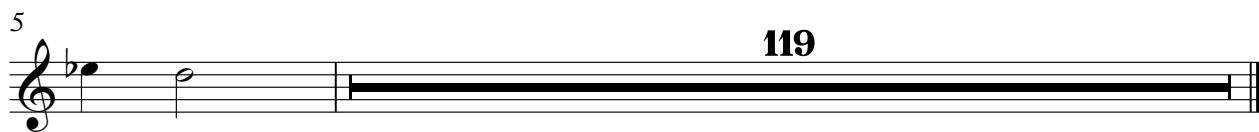

Joaquim e Manuel - Casa de Pecados
Tape Sampler Keyboard [Strings]

♩ = 88,009964

5

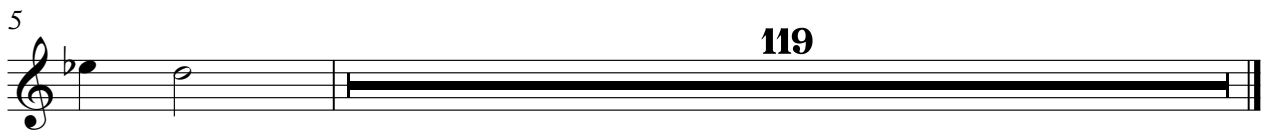

119

Joaquim e Manuel - Casa de Pecados
Tape Sampler Keyboard [Strings]

♩ = 88,009964

10

16

22

28

35

41

47

V.S.

56

63

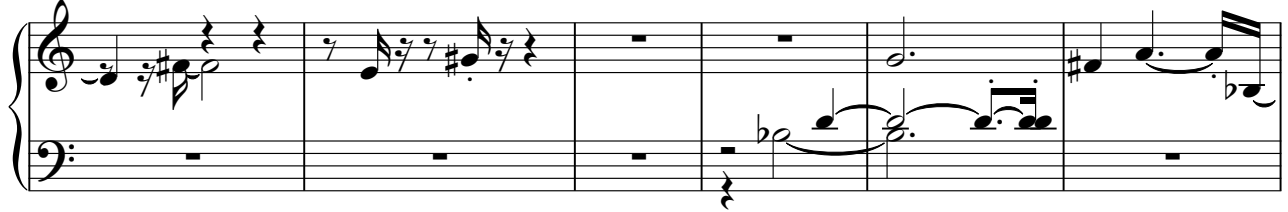

69

76

84

89

95

101

105

111

117

120
