

Freddie Mercury - Living On My Own

♩ = 124,000252

Blown Bottle

Percussion

Vibraphone

Jazz Guitar

Electric Piano

Synth Bass

Synth Bass

Pad 1 (New Age)

Pad 7 (Halo)

♩ = 124,000252

B. Bottle

Perc.

S. Bass

S. Bass

4

B. Bottle

Perc.

Vib.

S. Bass

S. Bass

5

B. Bottle

Perc.

Vib.

S. Bass

S. Bass

6

B. Bottle

Perc.

Vib.

S. Bass

S. Bass

7

B. Bottle

Perc.

Vib.

S. Bass

S. Bass

8

B. Bottle

Perc.

Vib.

S. Bass

S. Bass

9

B. Bottle

Perc.

Vib.

S. Bass

S. Bass

10

B. Bottle
Perc.
Vib.
S. Bass
S. Bass

11

B. Bottle
Perc.
Vib.
S. Bass
S. Bass
Pad 1

12

B. Bottle
Perc.
Vib.
S. Bass
S. Bass
Pad 1

13

B. Bottle
Perc.
Vib.
S. Bass
S. Bass
Pad 1

14

B. Bottle
Perc.
Vib.
S. Bass
S. Bass
Pad 1

15

B. Bottle
Perc.
Vib.
S. Bass
S. Bass

16

B. Bottle

Perc.

Vib.

S. Bass

S. Bass

17

B. Bottle

Perc.

Vib.

S. Bass

S. Bass

18

B. Bottle

Perc.

Vib.

S. Bass

S. Bass

19

B. Bottle

Perc.

Vib.

S. Bass

S. Bass

Pad 1

20

B. Bottle

Perc.

Vib.

S. Bass

S. Bass

Pad 1

21

B. Bottle

Perc.

Vib.

S. Bass

S. Bass

Pad 1

22

B. Bottle

Perc.

Vib.

S. Bass

S. Bass

Pad 1

23

B. Bottle

Perc.

Vib.

S. Bass

S. Bass

24

B. Bottle

Perc.

S. Bass

S. Bass

25

Perc.

Vib.

J. Gtr.

S. Bass

S. Bass

Pad 1

Pad 7

26

Perc.

Vib.

J. Gtr.

S. Bass

Pad 1

Pad 7

27

Perc.

Vib.

J. Gtr.

S. Bass

S. Bass

Pad 1

Pad 7

28

Perc.

Vib.

J. Gtr.

S. Bass

S. Bass

Pad 7

29

Perc.

Vib.

J. Gtr.

S. Bass

S. Bass

Pad 1

Pad 7

30

Perc.

Vib.

J. Gtr.

S. Bass

S. Bass

Pad 1

Pad 7

31

Perc.

Vib.

J. Gtr.

S. Bass

S. Bass

Pad 7

32

33

35

B. Bottle

Perc.

Vib.

S. Bass

S. Bass

36

B. Bottle

Perc.

Vib.

S. Bass

S. Bass

37

B. Bottle

Perc.

Vib.

S. Bass

S. Bass

38

B. Bottle

Perc.

Vib.

S. Bass

S. Bass

39

B. Bottle
Perc.
Vib.
S. Bass
S. Bass
Pad 1
Pad 7

40

B. Bottle
Perc.
Vib.
S. Bass
S. Bass
Pad 1
Pad 7

41

B. Bottle
Perc.
Vib.
S. Bass
S. Bass
Pad 1
Pad 7

42

B. Bottle
Perc.
Vib.
S. Bass
S. Bass
Pad 1
Pad 7

43

B. Bottle

Perc.

Vib.

S. Bass

S. Bass

Pad 7

44

B. Bottle

Perc.

Vib.

S. Bass

S. Bass

Pad 7

45

Perc. 

Vib. 

J. Gtr. 

E. Pno. 

S. Bass 

S. Bass 

Pad 1 

Pad 7 

46

Perc. 

Vib. 

J. Gtr. 

E. Pno. 

S. Bass 

S. Bass 

Pad 1 

Pad 7 

47

Perc.

Vib.

J. Gtr.

E. Pno.

S. Bass

S. Bass

Pad 1

Pad 7

48

Perc.

Vib.

J. Gtr.

E. Pno.

S. Bass

S. Bass

Pad 7

49

Perc. Vib. J. Gtr. E. Pno. S. Bass S. Bass Pad 1 Pad 7

Detailed description of the musical score: The score is for a multi-instrumental piece. It begins at measure 49. The Percussion part features a complex rhythmic pattern with triplets of eighth notes and sixteenth notes. The Vibraphone part has a sparse, melodic line with some rests. The Jazz Guitar part includes triplet chords and single notes. The Electric Piano part consists of sustained chords. The two Bass parts have different rhythmic patterns, including triplets. Pad 1 and Pad 7 provide atmospheric background textures with sustained notes and chords.

50

51

52

Perc.

Vib.

J. Gtr.

E. Pno.

S. Bass

S. Bass

Pad 7

53

Perc.

Vib.

J. Gtr.

S. Bass

S. Bass

Pad 7

55

B. Bottle

Perc.

Vib.

S. Bass

S. Bass

56

B. Bottle

Perc.

Vib.

S. Bass

S. Bass

57

B. Bottle

Perc.

Vib.

S. Bass

S. Bass

58

B. Bottle

Perc.

Vib.

S. Bass

S. Bass

59

B. Bottle

Perc.

Vib.

S. Bass

S. Bass

60

B. Bottle

Perc.

Vib.

S. Bass

S. Bass

61

B. Bottle

Perc.

Vib.

S. Bass

S. Bass

62

B. Bottle

Perc.

S. Bass

S. Bass

63

B. Bottle

Perc.

E. Pno.

S. Bass

S. Bass

64

B. Bottle

Perc.

E. Pno.

S. Bass

S. Bass

65

B. Bottle

Perc.

E. Pno.

S. Bass

S. Bass

66

B. Bottle

Perc.

E. Pno.

S. Bass

S. Bass

67

B. Bottle

Perc.

E. Pno.

S. Bass

S. Bass

68

B. Bottle

Perc.

E. Pno.

S. Bass

S. Bass

69

B. Bottle

Perc.

E. Pno.

S. Bass

S. Bass

70

B. Bottle

Perc.

E. Pno.

S. Bass

S. Bass

71

B. Bottle

Perc.

E. Pno.

S. Bass

S. Bass

72

B. Bottle

Perc.

E. Pno.

S. Bass

S. Bass

73

Perc.

J. Gtr.

E. Pno.

S. Bass

S. Bass

Pad 1

Pad 7

74

75

76 37

77

78

Perc.

J. Gtr.

E. Pno.

S. Bass

S. Bass

Pad 1

Pad 7

79

Perc.

J. Gtr.

E. Pno.

S. Bass

S. Bass

Pad 7

80

Perc.

J. Gtr.

E. Pno.

S. Bass

S. Bass

Pad 7

81

Perc.

J. Gtr.

S. Bass

S. Bass

Pad 7

83

B. Bottle

Perc.

S. Bass

S. Bass

84

B. Bottle

Perc.

S. Bass

S. Bass

85

B. Bottle

Perc.

E. Pno.

S. Bass

S. Bass

86

B. Bottle

Perc.

E. Pno.

S. Bass

S. Bass

87

B. Bottle

Perc.

E. Pno.

S. Bass

S. Bass

88

B. Bottle

Perc.

Vib.

E. Pno.

S. Bass

S. Bass

89

B. Bottle

Perc.

E. Pno.

S. Bass

S. Bass

90

B. Bottle

Perc.

E. Pno.

S. Bass

S. Bass

91

B. Bottle

Perc.

E. Pno.

S. Bass

S. Bass

92

B. Bottle

Perc.

E. Pno.

S. Bass

S. Bass

93

B. Bottle

Perc.

E. Pno.

S. Bass

S. Bass

94

B. Bottle

Perc.

E. Pno.

S. Bass

S. Bass

95

B. Bottle

Perc.

E. Pno.

S. Bass

S. Bass

96

B. Bottle

Perc.

Vib.

E. Pno.

S. Bass

S. Bass

97

B. Bottle

Perc.

Vib.

E. Pno.

S. Bass

S. Bass

98

B. Bottle

Perc.

Vib.

E. Pno.

S. Bass

S. Bass

99

B. Bottle

Perc.

E. Pno.

S. Bass

S. Bass

100

B. Bottle

Perc.

Vib.

E. Pno.

S. Bass

S. Bass

101

B. Bottle

Perc.

Vib.

E. Pno.

S. Bass

S. Bass

102

B. Bottle

Perc.

Vib.

E. Pno.

S. Bass

S. Bass

103

B. Bottle

Perc.

Vib.

E. Pno.

S. Bass

S. Bass

104

B. Bottle
Perc.
Vib.
E. Pno.
S. Bass
S. Bass

105

B. Bottle
Perc.
Vib.
E. Pno.
S. Bass
S. Bass

106

B. Bottle

Perc.

Vib.

E. Pno.

S. Bass

S. Bass

107

B. Bottle

Perc.

Vib.

E. Pno.

S. Bass

S. Bass

108

B. Bottle

Perc.

Vib.

E. Pno.

S. Bass

S. Bass

109

Perc.

Vib.

E. Pno.

S. Bass

S. Bass

Blown Bottle

Freddie Mercury - Living On My Own

♩ = 124,000252

2

7

12

17

22

10

36

41

10

Blown Bottle

55

60

65

70

84

89

94

99

104

107

Freddie Mercury - Living On My Own

Percussion

♩ = 124,000252

2

4

5

6

7

8

9

10

11

12

V.S.

Percussion

Percussion

Percussion

Percussion

Percussion

Percussion

63

64

65

66

67

68

69

70

71

72

Percussion

Percussion

83

84

85

86

87

88

89

90

91

92

V.S.

Percussion

Percussion

103

104

105

106

107

108

109

Freddie Mercury - Living On My Own

Vibraphone

♩ = 124,000252

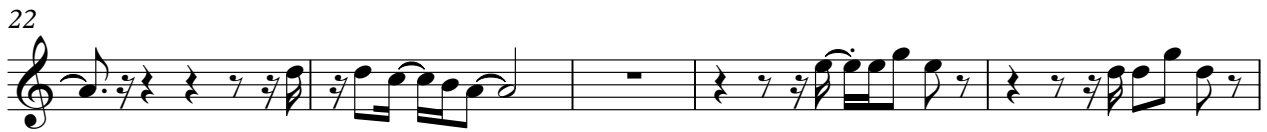
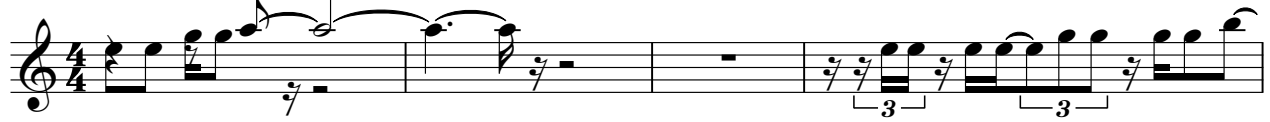

V.S.

Vibraphone

42

46

50

54

57

59

62

96

100

103

Vibraphone

107

109

♩ = 124,000252

24

27

29

31

33

46

48

50

52

53

11

19

73

75

77

79

81

29

Freddie Mercury - Living On My Own

Electric Piano

♩ = 124,000252

44

48

52

10

10

65

67

69

71

V.S.

2

Electric Piano

Electric Piano

Freddie Mercury - Living On My Own

Synth Bass

♩ = 124,000252

V.S.

48

51

53

56

58

60

62

64

66

68

V.S.

70

72

76

79

81

85

87

89

91

93

Freddie Mercury - Living On My Own

Synth Bass

♩ = 124,000252

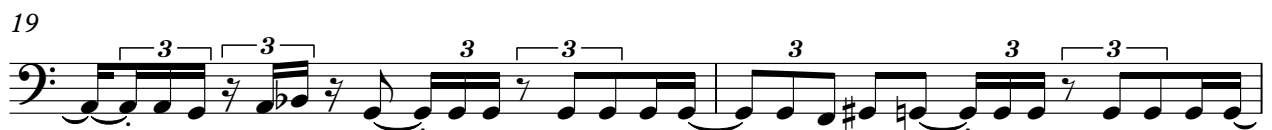
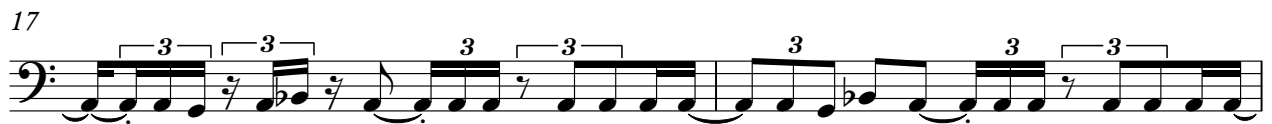
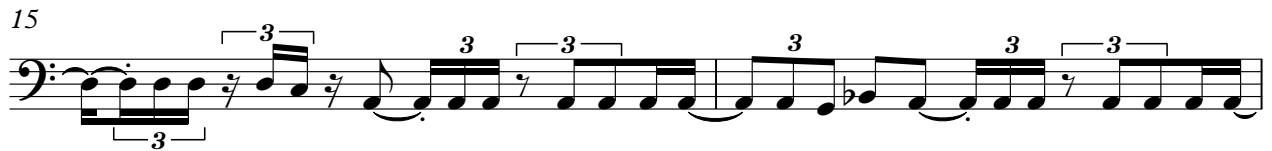
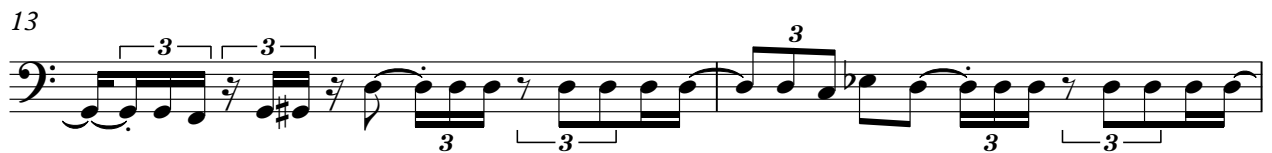
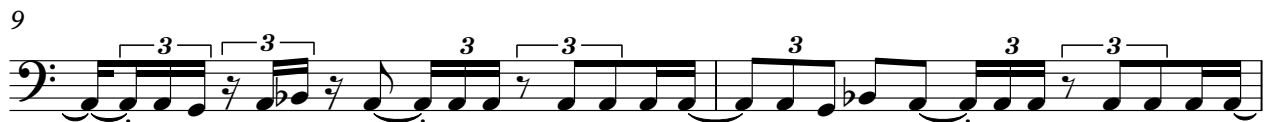
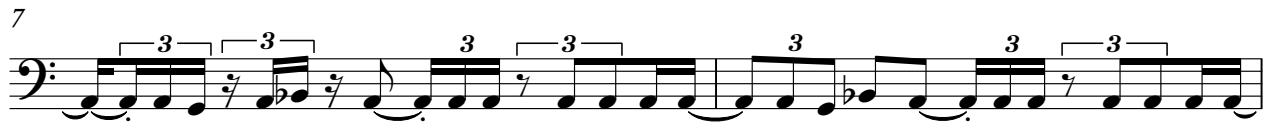

V.S.

Synth Bass

23

25

27

29

31

34

37

39

41

43

67

69

71

73

75

77

79

82

86

89

91

93

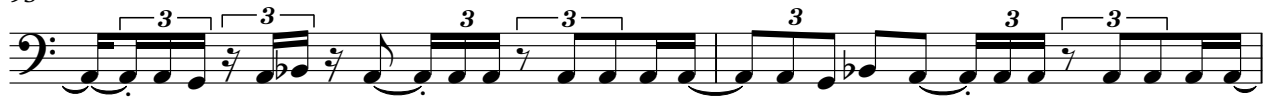

95

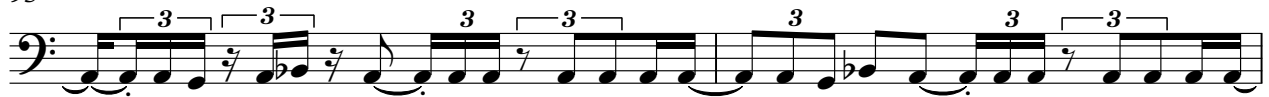

97

99

101

103

105

107

109

Pad 1 (New Age)

Freddie Mercury - Living On My Own

♩ = 124,000252

10

14

4

22

2

28

8

40

2

46

51

22

76

32

♩ = 124,000252

24

28

33

5

42

47

51

19

73

78

80

29
