

Jody Miller Teddy Bears - To Know Him Is To Love Him jody Miller

♩ = 82,000038

Voice 1 (Melody)

Voice 2 (Harmony)

Drums (BB)

Guitar (BB)

Bass (BB)

Strings (BB)

Piano (BB)

♩ = 82,000038

Sequenced By MIDIMouse7@AOL.Com

- **Voice 1 (Melody)**: Treble clef, key signature of two flats. Starts at measure 4. Features a melody with eighth notes and a triplet of eighth notes.
- **Voice 2 (Harmony)**: Bass clef, key signature of two flats. Features a bass line with eighth notes and a triplet of eighth notes.
- **Drums (BB)**: Drum set notation with a snare line and a bass drum line. The snare line has sixteenth-note patterns with 'x' marks. The bass drum line has a triplet of eighth notes.
- **Bass (BB)**: Bass clef, key signature of two flats. Features a bass line with eighth notes.
- **Strings (BB)**: Treble clef, key signature of two flats. Features a string line with sustained chords and a triplet of eighth notes.

9

Voice 1 (Melody)

Voice 2 (Harmony)

Drums (BB)

Guitar (BB)

Bass (BB)

Strings (BB)

Piano (BB)

11

Voice 1 (Melody)

Voice 2 (Harmony)

Drums (BB)

Guitar (BB)

Bass (BB)

Strings (BB)

Piano (BB)

12

Voice 1 (Melody)

Voice 2 (Harmony)

Drums (BB)

Guitar (BB)

Bass (BB)

Strings (BB)

Piano (BB)

13

Voice 1 (Melody)

Voice 2 (Harmony)

Drums (BB)

Guitar (BB)

Bass (BB)

Strings (BB)

Piano (BB)

14

Voice 1 (Melody)

Voice 2 (Harmony)

Drums (BB)

Guitar (BB)

Bass (BB)

Strings (BB)

Piano (BB)

15

Voice 1 (Melody)

Voice 2 (Harmony)

Drums (BB)

Guitar (BB)

Bass (BB)

Strings (BB)

Piano (BB)

16

Voice 1 (Melody)

Voice 2 (Harmony)

Drums (BB)

Guitar (BB)

Bass (BB)

Strings (BB)

Piano (BB)

18

Voice 1 (Melody)

Voice 2 (Harmony)

Drums (BB)

Guitar (BB)

Bass (BB)

Strings (BB)

Piano (BB)

19

Voice 1 (Melody)

Voice 2 (Harmony)

Drums (BB)

Guitar (BB)

Bass (BB)

Strings (BB)

Piano (BB)

20

Voice 1 (Melody)

Voice 2 (Harmony)

Drums (BB)

Guitar (BB)

Bass (BB)

Strings (BB)

Piano (BB)

21

Voice 1 (Melody)

Voice 2 (Harmony)

Drums (BB)

Guitar (BB)

Bass (BB)

Strings (BB)

Piano (BB)

22

Voice 1 (Melody)

Voice 2 (Harmony)

Drums (BB)

Guitar (BB)

Bass (BB)

Strings (BB)

Piano (BB)

23

Voice 1 (Melody)

Voice 2 (Harmony)

Drums (BB)

Guitar (BB)

Bass (BB)

Strings (BB)

Piano (BB)

24

Voice 1 (Melody)

Voice 2 (Harmony)

Drums (BB)

Guitar (BB)

Bass (BB)

Strings (BB)

Piano (BB)

25

Voice 1 (Melody)

Voice 2 (Harmony)

Drums (BB)

Guitar (BB)

Bass (BB)

Strings (BB)

Piano (BB)

26

Voice 1 (Melody)

Voice 2 (Harmony)

Drums (BB)

Guitar (BB)

Bass (BB)

Strings (BB)

Piano (BB)

27

Voice 1 (Melody)

Voice 2 (Harmony)

Drums (BB)

Guitar (BB)

Bass (BB)

Strings (BB)

Piano (BB)

28

Voice 1 (Melody)

Voice 2 (Harmony)

Drums (BB)

Guitar (BB)

Bass (BB)

Strings (BB)

Piano (BB)

29

Voice 1 (Melody)

Voice 2 (Harmony)

Drums (BB)

Guitar (BB)

Bass (BB)

Strings (BB)

Piano (BB)

31

Voice 1 (Melody)

Voice 2 (Harmony)

Drums (BB)

Guitar (BB)

Bass (BB)

Strings (BB)

Piano (BB)

33

Voice 1 (Melody)

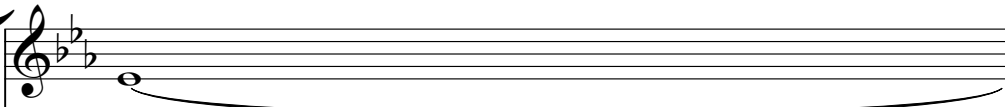

Voice 2 (Harmony)

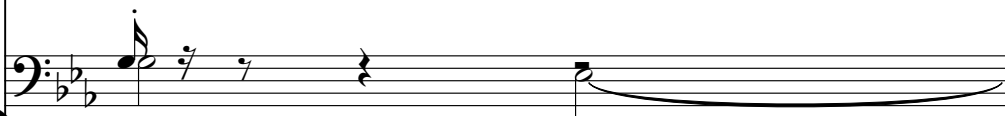

Drums (BB)

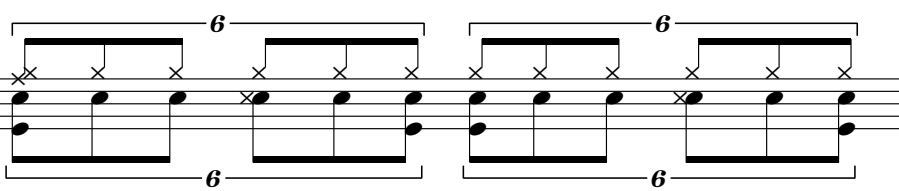

Guitar (BB)

Bass (BB)

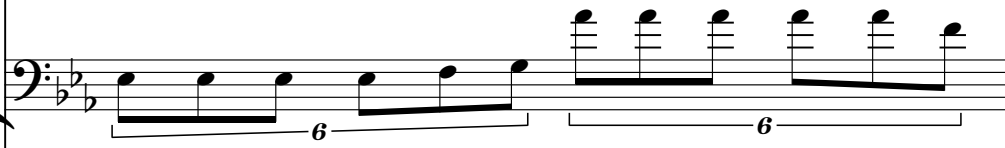

Strings (BB)

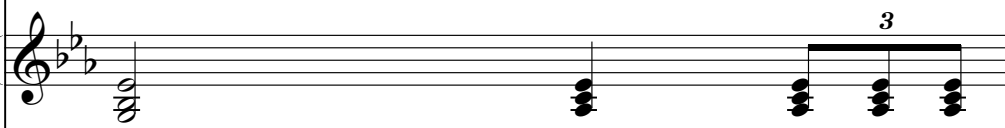

Piano (BB)

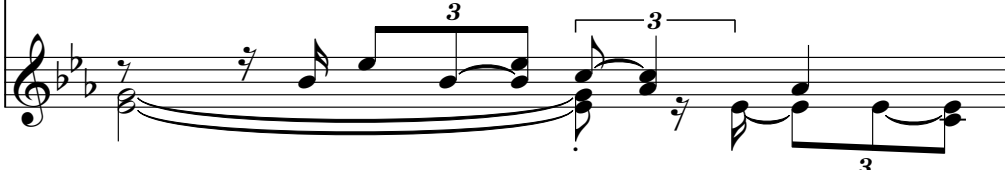

34

Voice 1 (Melody)

Voice 2 (Harmony)

Drums (BB)

Guitar (BB)

Bass (BB)

Strings (BB)

Piano (BB)

35

Drums (BB)

Guitar (BB)

Bass (BB)

Strings (BB)

Piano (BB)

Jody Miller Teddy Bears - To Know Him Is To Love Him jody Miller
Voice 1 (Melody)

♩ = 82,000038

6

11

15

21

27

31

Sequenced By MIDIMouse7@AOL.Com

Jody Miller Teddy Bears - To Know Him Is To Love Him jody Miller
Voice 2 (Harmony)

♩ = 82,000038

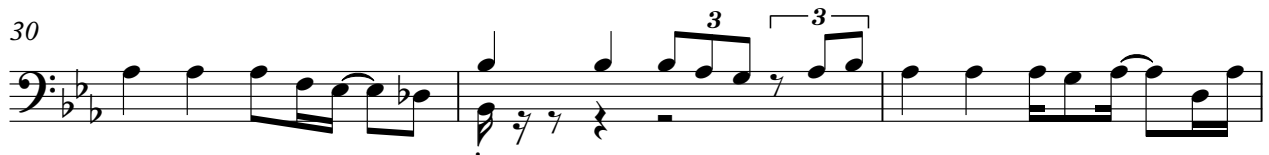
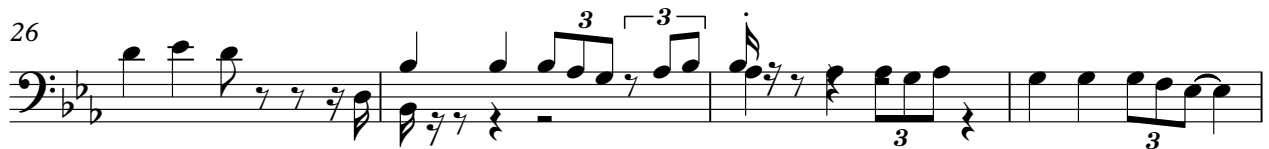

Sequenced By MIDIMouse7@AOL.Com

Jody Miller Teddy Bears - To Know Him Is To Love Him jody Miller
Drums (BB)

♩ = 82,000038

2 6 6 6 6 6 6 6 3

5 6 6 6 6 6 6 6 3

8 6 6 6 6 6 6 6 3

11 6 6 3 6 6 6 6 3

14 6 6 6 3 6 6 6 6

16 6 6 6 6 6 6 6 6

18 6 6 6 3 6 6 6 6

20 6 6 6 6 6 6 6 6

23 6 6 6 6 6 6 6 6 3

26 6 6 6 3 6 6 6 6

3

Sequenced By MIDI Mouse 7@AOL.Com

V.S.

2

Drums (BB)

28

6 6 6 6 6 6

3 3

31

6 6 6 6 6 6

3 6 6

34

6 6

3 6

35

6 6 6 6 6 6

6 6 3

Jody Miller Teddy Bears - To Know Him Is To Love Him jody Miller
Guitar (BB)

♩ = 82,000038

2

6

10

14

18

22

26

30

34

Sequenced By MIDIMouse7@AOL.Com

Jody Miller Teddy Bears - To Know Him Is To Love Him jody Miller
Bass (BB)

♩ = 82,000038

2

7

12

16

20

25

30

34

Sequenced By MIDIMouse7@AOL.Com

Jody Miller Teddy Bears - To Know Him Is To Love Him jody Miller
Strings (BB)

♩ = 82,000038

2

3

3

3

3

3

3

8

3

3

3

3

3

13

3

3

3

3

3

18

3

3

3

3

3

23

3

3

3

3

3

27

3

3

3

3

3

32

3

3

3

3

35

3

3

Sequenced By MIDIMouse7@AOL.Com

Jody Miller Teddy Bears - To Know Him Is To Love Him jody Miller

Piano (BB)

$\text{♩} = 82,000038$

2

5

8

11

14

16

18

20

22

24

Sequenced By MIDIMouse7@AOL.Com

V.S.

2

Piano (BB)

26

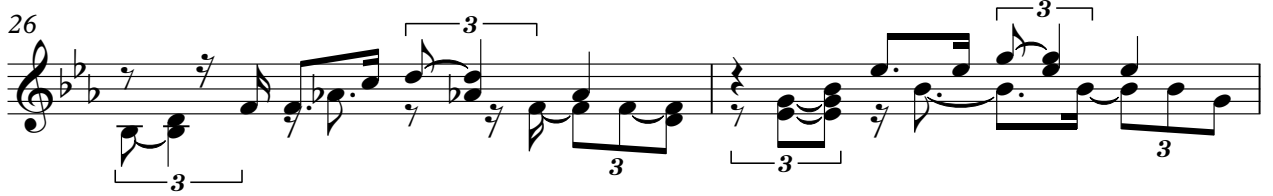

28

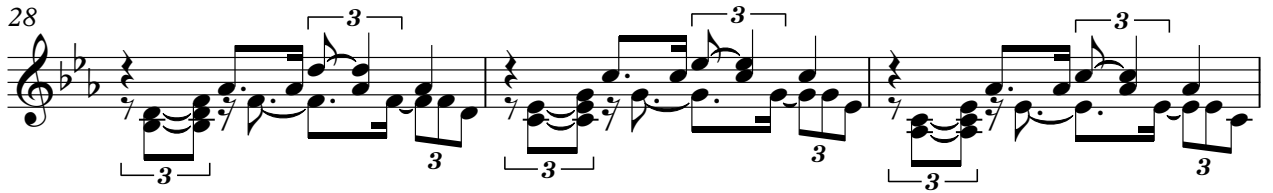

31

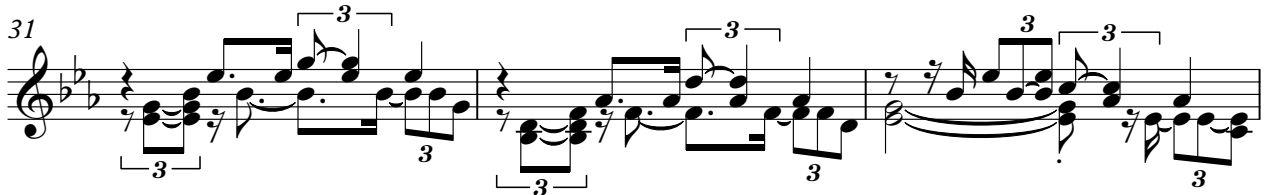

34

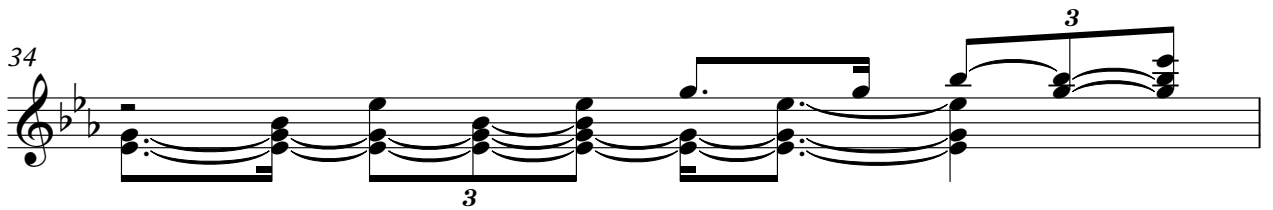

35

