

Joe (The Walrus) Wallace - An Innocent Man

♩ = 96,000000

Toms

Drums / Handclaps (Percussion)

Electric Bass

4

Lead Vocal (Saxophone)

Vocal Complement (Bassoon)

Toms

Drums / Handclaps (Percussion)

Electric Bass

Piano

6

Lead Vocal (Saxophone)

Vocal Complement (Bassoon)

Toms

Drums / Handclaps (Percussion)

Electric Bass

Piano

8

Lead Vocal (Saxophone)

Vocal Complement (Bassoon)

Toms

Drums / Handclaps (Percussion)

Electric Bass

Piano

10

Lead Vocal (Saxophone)

Vocal Complement (Bassoon)

Toms

Drums / Handclaps (Percussion)

Electric Bass

Piano

12

Lead Vocal (Saxophone)

Vocal Complement (Bassoon)

Toms

Drums / Handclaps (Percussion)

Electric Bass

Piano

14

Lead Vocal (Saxophone)

Vocal Complement (Bassoon)

Toms

Drums / Handclaps (Percussion)

Electric Bass

Piano

16

Lead Vocal (Saxophone)

Vocal Complement (Bassoon)

Toms

Drums / Handclaps (Percussion)

Electric Bass

Piano

18

Lead Vocal (Saxophone)

Vocal Complement (Bassoon)

Toms

Drums / Handclaps (Percussion)

Electric Bass

Piano

20

Lead Vocal (Saxophone)

Vocal Complement (Bassoon)

Toms

Drums / Handclaps (Percussion)

Electric Bass

Piano

22

Lead Vocal (Saxophone)

Vocal Complement (Bassoon)

Toms

Drums / Handclaps (Percussion)

Electric Bass

Piano

24

Lead Vocal (Saxophone)

Vocal Complement (Bassoon)

Toms

Drums / Handclaps (Percussion)

Electric Bass

Piano

26

Lead Vocal (Saxophone)

Vocal Complement (Bassoon)

Toms

Drums / Handclaps (Percussion)

Electric Bass

Piano

28

Lead Vocal (Saxophone)

Vocal Complement (Bassoon)

Toms

Drums / Handclaps (Percussion)

Electric Bass

Piano

30

Lead Vocal (Saxophone)

Vocal Complement (Bassoon)

Toms

Drums / Handclaps (Percussion)

Electric Bass

Piano

32

Lead Vocal (Saxophone)

Vocal Complement (Bassoon)

Toms

Drums / Handclaps (Percussion)

Electric Bass

Piano

34

Lead Vocal (Saxophone)

Vocal Complement (Bassoon)

Toms

Drums / Handclaps (Percussion)

Electric Bass

Piano

36

Lead Vocal (Saxophone)

Vocal Complement (Bassoon)

Toms

Drums / Handclaps (Percussion)

Electric Bass

Piano

38

Lead Vocal (Saxophone)

Vocal Complement (Bassoon)

Toms

Drums / Handclaps (Percussion)

Electric Bass

Piano

40

Lead Vocal (Saxophone)

Vocal Complement (Bassoon)

Toms

Drums / Handclaps (Percussion)

Electric Bass

Piano

42

Lead Vocal (Saxophone)

Vocal Complement (Bassoon)

Toms

Drums / Handclaps (Percussion)

Electric Bass

Piano

44

Lead Vocal (Saxophone)

Vocal Complement (Bassoon)

Toms

Drums / Handclaps (Percussion)

Electric Bass

Piano

46

Lead Vocal (Saxophone)

Vocal Complement (Bassoon)

Toms

Drums / Handclaps (Percussion)

Electric Bass

Piano

48

Lead Vocal (Saxophone)

Vocal Complement (Bassoon)

Toms

Drums / Handclaps (Percussion)

Electric Bass

Piano

51

Lead Vocal (Saxophone)

Vocal Complement (Bassoon)

Toms

Drums / Handclaps (Percussion)

Electric Bass

Piano

54

Lead Vocal (Saxophone)

Vocal Complement (Bassoon)

Toms

Drums / Handclaps (Percussion)

Electric Bass

Piano

56

Lead Vocal (Saxophone)

Vocal Complement (Bassoon)

Toms

Drums / Handclaps (Percussion)

Electric Bass

Piano

58

Lead Vocal (Saxophone)

Vocal Complement (Bassoon)

Toms

Drums / Handclaps (Percussion)

Electric Bass

Piano

60

Lead Vocal (Saxophone)

Vocal Complement (Bassoon)

Toms

Drums / Handclaps (Percussion)

Electric Bass

Piano

62

Lead Vocal (Saxophone)

Vocal Complement (Bassoon)

Toms

Drums / Handclaps (Percussion)

Electric Bass

Piano

64

Lead Vocal (Saxophone)

Vocal Complement (Bassoon)

Toms

Drums / Handclaps (Percussion)

Electric Bass

Piano

66

Lead Vocal (Saxophone)

Vocal Complement (Bassoon)

Toms

Drums / Handclaps (Percussion)

Electric Bass

Piano

68

Lead Vocal (Saxophone)

Vocal Complement (Bassoon)

Toms

Drums / Handclaps (Percussion)

Electric Bass

Piano

70

Lead Vocal (Saxophone)

Vocal Complement (Bassoon)

Toms

Drums / Handclaps (Percussion)

Electric Bass

Piano

72

Lead Vocal (Saxophone)

Vocal Complement (Bassoon)

Toms

Drums / Handclaps (Percussion)

Electric Bass

Piano

74

Lead Vocal (Saxophone)

Vocal Complement (Bassoon)

Toms

Drums / Handclaps (Percussion)

Electric Bass

Piano

76

Lead Vocal (Saxophone)

Vocal Complement (Bassoon)

Toms

Drums / Handclaps (Percussion)

Electric Bass

Piano

78

Lead Vocal (Saxophone)

Vocal Complement (Bassoon)

Toms

Drums / Handclaps (Percussion)

Electric Bass

Piano

80

Lead Vocal (Saxophone)

Vocal Complement (Bassoon)

Toms

Drums / Handclaps (Percussion)

Electric Bass

Piano

82

Lead Vocal (Saxophone)

Vocal Complement (Bassoon)

Toms

Drums / Handclaps (Percussion)

Electric Bass

Piano

84

Lead Vocal (Saxophone)

Vocal Complement (Bassoon)

Toms

Drums / Handclaps (Percussion)

Electric Bass

Piano

86

Lead Vocal (Saxophone)

Vocal Complement (Bassoon)

Toms

Drums / Handclaps (Percussion)

Electric Bass

Piano

88

Lead Vocal (Saxophone)

Vocal Complement (Bassoon)

Toms

Drums / Handclaps (Percussion)

Electric Bass

Piano

90

Lead Vocal (Saxophone)

Vocal Complement (Bassoon)

Toms

Drums / Handclaps (Percussion)

Electric Bass

Piano

92

Lead Vocal (Saxophone)

Vocal Complement (Bassoon)

Toms

Drums / Handclaps (Percussion)

Electric Bass

Piano

94

Lead Vocal (Saxophone)

Vocal Complement (Bassoon)

Toms

Drums / Handclaps (Percussion)

Electric Bass

Piano

96

Lead Vocal (Saxophone)

Vocal Complement (Bassoon)

Toms

Drums / Handclaps (Percussion)

Electric Bass

Piano

98

Lead Vocal (Saxophone)

Vocal Complement (Bassoon)

Toms

Drums / Handclaps (Percussion)

Electric Bass

Piano

100

Lead Vocal (Saxophone)

Vocal Complement (Bassoon)

Toms

Drums / Handclaps (Percussion)

Electric Bass

Piano

102

Lead Vocal (Saxophone)

Vocal Complement (Bassoon)

Toms

Electric Bass

Piano

105

Toms

Electric Bass

♩ = 300,000000

106

Drums / Handclaps (Percussion)

107

♩ = 96,000000

Lead Vocal (Saxophone)

Vocal Complement (Bassoon)

Toms

Drums / Handclaps (Percussion)

Electric Bass

Piano

♩ = 96,000000

109

Lead Vocal (Saxophone)

Vocal Complement (Bassoon)

Toms

Drums / Handclaps (Percussion)

Electric Bass

Piano

111

Lead Vocal (Saxophone)

Vocal Complement (Bassoon)

Toms

Drums / Handclaps (Percussion)

Electric Bass

Piano

113

Lead Vocal (Saxophone)

Vocal Complement (Bassoon)

Toms

Drums / Handclaps (Percussion)

Electric Bass

Piano

115

Lead Vocal (Saxophone)

Vocal Complement (Bassoon)

Toms

Drums / Handclaps (Percussion)

Electric Bass

Piano

117

Lead Vocal (Saxophone)

Vocal Complement (Bassoon)

Toms

Drums / Handclaps (Percussion)

Electric Bass

Piano

119

Lead Vocal (Saxophone)

Vocal Complement (Bassoon)

Toms

Drums / Handclaps (Percussion)

Electric Bass

Piano

121

Lead Vocal (Saxophone)

Vocal Complement (Bassoon)

Toms

Drums / Handclaps (Percussion)

Electric Bass

Piano

123

Lead Vocal (Saxophone)

Vocal Complement (Bassoon)

Toms

Drums / Handclaps (Percussion)

Electric Bass

Piano

125

Lead Vocal (Saxophone)

Vocal Complement (Bassoon)

Toms

Drums / Handclaps (Percussion)

Electric Bass

Piano

127

Lead Vocal (Saxophone)

Vocal Complement (Bassoon)

Toms

Drums / Handclaps (Percussion)

Electric Bass

Piano

130

Lead Vocal (Saxophone)

Vocal Complement (Bassoon)

Toms

Drums / Handclaps (Percussion)

Electric Bass

Piano

132

Lead Vocal (Saxophone)

Vocal Complement (Bassoon)

Toms

Drums / Handclaps (Percussion)

Electric Bass

Piano

134

Lead Vocal (Saxophone)

Vocal Complement (Bassoon)

Toms

Drums / Handclaps (Percussion)

Electric Bass

Piano

137

Toms

Electric Bass

Piano

139

Toms

Electric Bass

Lead Vocal (Saxophone)

Joe (The Walrus) Wallace - An Innocent Man

♩ = 96,000000

4

9

13

17

21

25

29

34

38

40

2

Lead Vocal (Saxophone)

44

50

57

61

65

69

73

77

82

86

Lead Vocal (Saxophone)

91

98

103

$\text{♩} = 300,000,000 \quad \text{♩} = 96,000,000$

108

112

116

120

125

131

Vocal Complement (Bassoon) Joe (The Walrus) Wallace - An Innocent Man

♩ = 96,000000

4

9

13

17

21

25

30

34

38

40

44

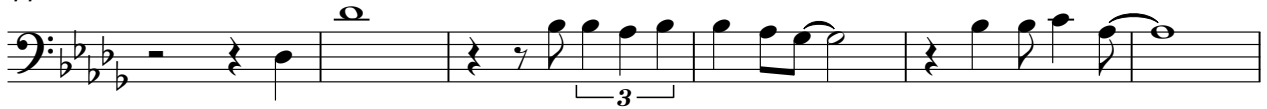

50

57

61

65

69

73

78

82

86

Vocal Complement (Bassoon)

91

98

103

$\text{♩} = 300,000,000$ $\text{♩} = 96,000,000$

108

113

117

121

127

132

Joe (The Walrus) Wallace - An Innocent Man

Toms

♩ = 96,000000

V.S.

52

57

62

67

72

77

82

87

92

97

$$\text{♩} = 300,000000 = 96,000000$$

102

110

115

120

125

130

134

138

Drums / Handclaps (Percussion) Joe (The Walrus) Wallace - An Innocent Man

♩ = 96,000000

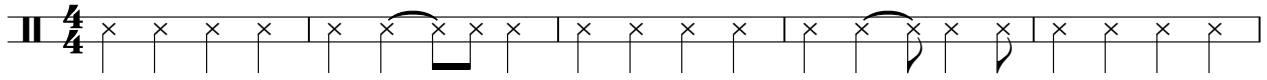

6

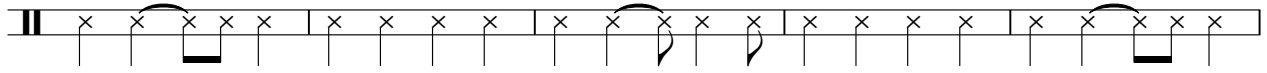

11

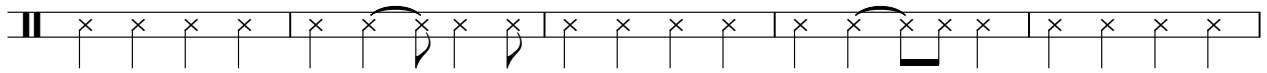

16

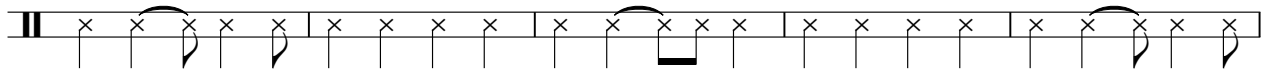

21

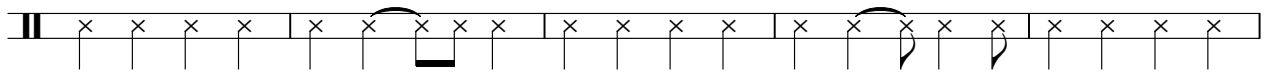

26

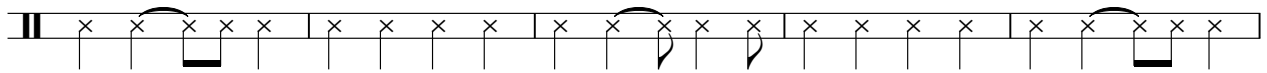

31

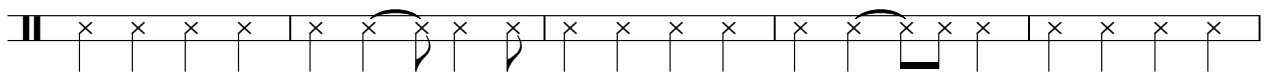

36

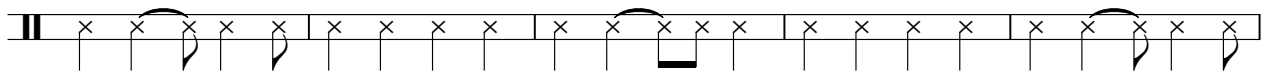

41

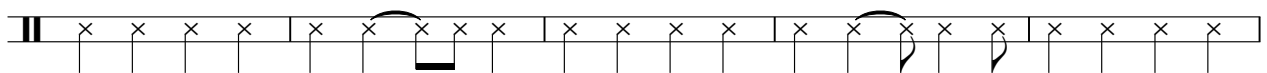

46

V.S.

51

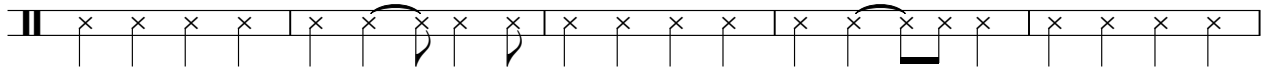

56

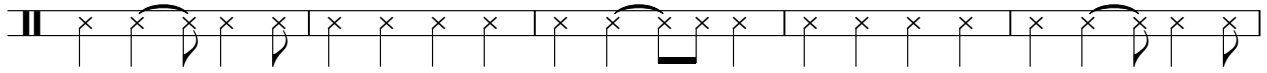

61

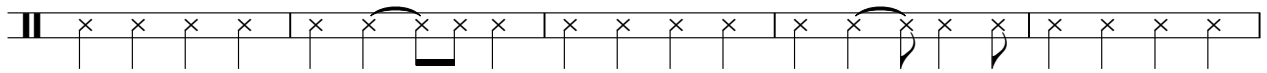

66

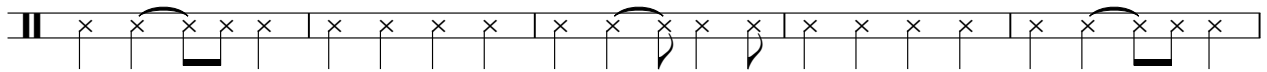

71

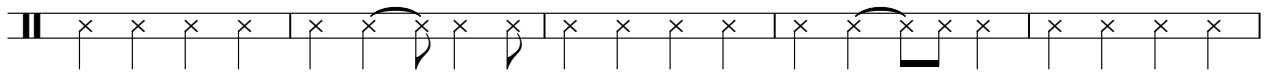

76

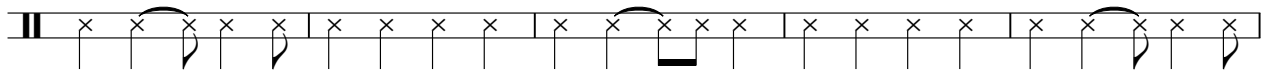

81

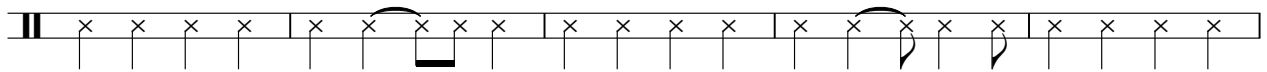

86

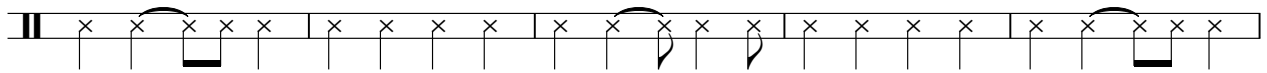

91

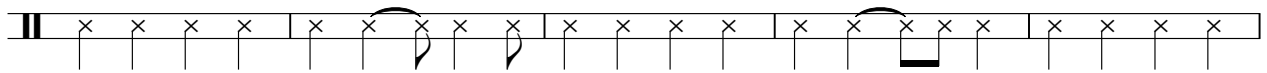

96

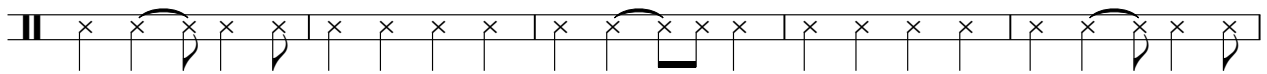

Drums/ Handclaps (Percussion)

♩ = 96,000000

3

101

108

113

118

123

128

133

Electric Bass

Joe (The Walrus) Wallace - An Innocent Man

♩ = 96,000000

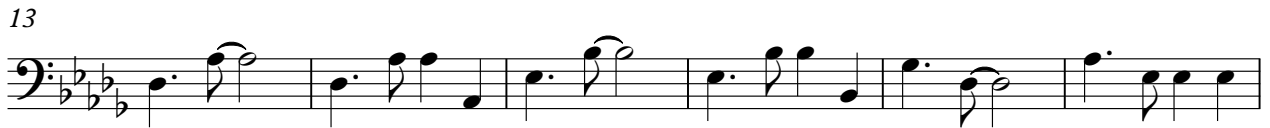

V.S.

58

64

70

76

82

88

93

98

105

$\text{♩} = 300,000,000,000,000,000$

112

118

124

129

134

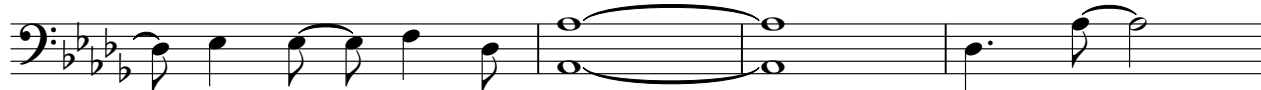

138

Joe (The Walrus) Wallace - An Innocent Man

Piano

♩ = 96,000000

4

4

9

13

17

21

25

29

V.S.

33

37

41

45

51

57

61

65

69

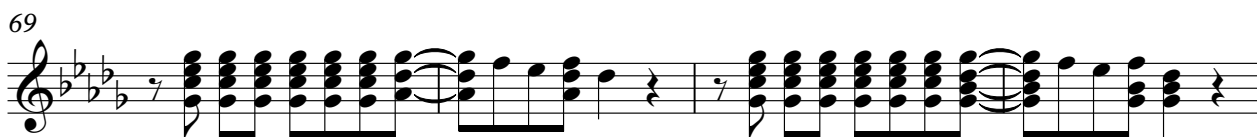

73

77

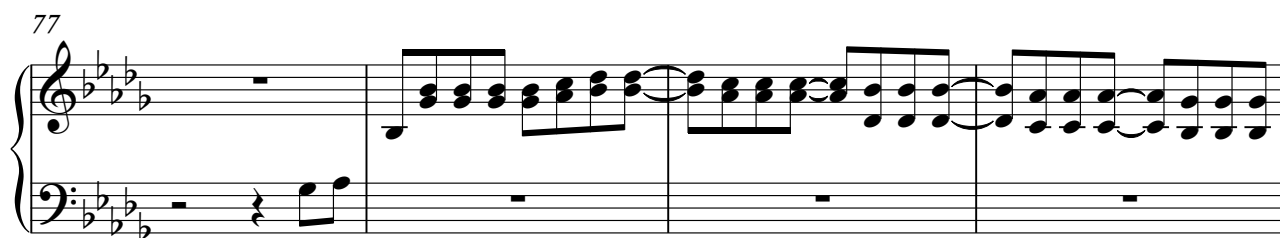

81

85

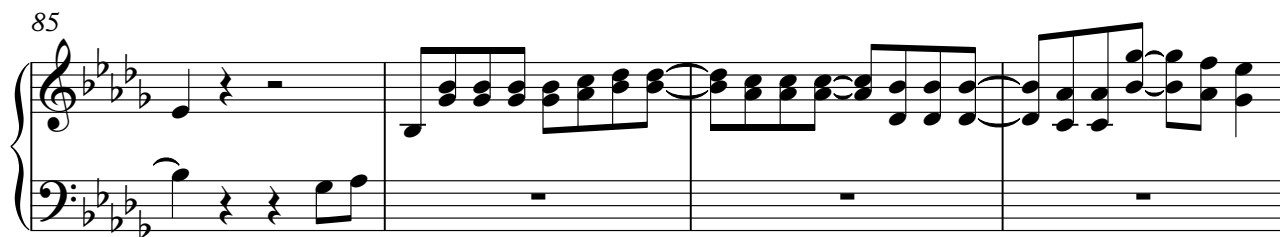

89

93

V.S.

98

104

$\text{♩} = 300,000000 = 96,000000$

110

114

118

122

126

131

135

