

Joe (The Walrus) Wallace - Boys of Summer (Don Henley)

♩ = 165,000168

Descant Recorder

Alto Saxophone

Percussion

Jazz Guitar

Electric Guitar

Fretless Electric Bass

Electric Clavichord

Harpsichord

Synth Strings

Pad 3 (Polysynth)

♩ = 165,000168

6

Perc.

J. Gtr.

E. Bass

Hpsd.

Syn. Str.

10

Perc.

J. Gtr.

E. Bass

Hpsd.

Syn. Str.

13

Perc.

J. Gtr.

E. Bass

Hpsd.

Syn. Str.

16

Perc.

J. Gtr.

E. Bass

Hpsd.

Syn. Str.

19

Alto Sax. Perc. J. Gtr. E. Bass Hpsd. Syn. Str.

22

Alto Sax. Perc. J. Gtr. E. Bass Hpsd. Syn. Str.

24

Alto Sax.

Perc.

J. Gtr.

E. Bass

Hpsd.

Syn. Str.

26

Alto Sax.

Perc.

J. Gtr.

E. Bass

Hpsd.

Syn. Str.

28

Alto Sax.

Perc.

J. Gtr.

E. Bass

Hpsd.

Syn. Str.

31

Alto Sax.

Perc.

J. Gtr.

E. Bass

Hpsd.

Syn. Str.

33

Alto Sax.

Perc.

J. Gtr.

E. Bass

Hpsd.

Syn. Str.

36

Alto Sax.

Perc.

E. Bass

E. Clav.

Hpsd.

39

Alto Sax.

Perc.

E. Bass

E. Clav.

Hpsd.

42

Alto Sax.

Perc.

E. Bass

E. Clav.

Hpsd.

45

Alto Sax.

Perc.

E. Bass

E. Clav.

Hpsd.

47

Alto Sax.

Perc.

E. Bass

E. Clav.

Hpsd.

50

Alto Sax.

Perc.

E. Bass

E. Clav.

Hpsd.

Syn. Str.

Pad 3

53

Perc.

J. Gtr.

E. Bass

Hpsd.

Syn. Str.

Pad 3

56

Perc.

J. Gtr.

E. Bass

Hpsd.

Syn. Str.

Pad 3

59

Perc.

J. Gtr.

E. Bass

Hpsd.

Syn. Str.

Pad 3

62

Perc.

J. Gtr.

E. Bass

Hpsd.

Syn. Str.

Pad 3

65

Perc.

J. Gtr.

E. Bass

Hpsd.

Syn. Str.

Pad 3

68

Alto Sax.

Perc.

J. Gtr.

E. Bass

Hpsd.

Syn. Str.

Pad 3

70

Alto Sax.

Perc.

J. Gtr.

E. Bass

Hpsd.

Syn. Str.

Pad 3

- Alto Sax.**: Measures 70-71. Melodic line with eighth notes and rests.
- Perc.**: Measures 70-71. Rhythmic pattern with 'x' marks above the staff.
- J. Gtr.**: Measures 70-71. Melodic line with eighth notes and rests.
- E. Bass**: Measures 70-71. Sustained note.
- Hpsd.**: Measures 70-71. Melodic line with eighth notes and rests.
- Syn. Str.**: Measures 70-71. Melodic line with eighth notes and rests.
- Pad 3**: Measures 70-71. Sustained note.

72

Alto Sax.

Perc.

J. Gtr.

E. Bass

Hpsd.

Syn. Str.

Pad 3

74

Alto Sax.

Perc.

J. Gtr.

E. Bass

Hpsd.

Syn. Str.

Pad 3

76

Alto Sax.

Perc.

J. Gtr.

E. Bass

Hpsd.

Syn. Str.

Pad 3

78

Alto Sax.

Perc.

J. Gtr.

E. Bass

Hpsd.

Syn. Str.

Pad 3

80

Alto Sax.

Perc.

J. Gtr.

E. Bass

Hpsd.

Syn. Str.

Pad 3

82

Alto Sax.

Perc.

J. Gtr.

E. Bass

Hpsd.

Syn. Str.

Pad 3

84

Alto Sax.

Perc.

J. Gtr.

E. Bass

E. Clav.

Hpsd.

87

Alto Sax.

Perc.

E. Bass

E. Clav.

Hpsd.

90

Alto Sax.

Perc.

E. Bass

E. Clav.

Hpsd.

93

Alto Sax. Perc. E. Bass E. Clav. Hpsd.

95

Alto Sax. Perc. E. Bass E. Clav. Hpsd.

98

Alto Sax.

Perc.

J. Gtr.

E. Bass

E. Clav.

Hpsd.

101

Perc.

J. Gtr.

104

Perc.

J. Gtr.

Syn. Str.

107

Perc.

J. Gtr.

E. Bass

Syn. Str.

110

Perc.

J. Gtr.

E. Bass

Syn. Str.

113

Perc.

J. Gtr.

E. Bass

Syn. Str.

116

D. Rec.  
Perc.  
E. Bass  
Hpsd.  
Syn. Str.

119

D. Rec.  
Perc.  
J. Gtr.  
E. Bass  
Hpsd.  
Syn. Str.

122

D. Rec.  
Perc.  
J. Gtr.  
E. Bass  
Hpsd.  
Syn. Str.

125

D. Rec.  
Perc.  
J. Gtr.  
E. Bass  
Hpsd.  
Syn. Str.

128

D. Rec.

Perc.

J. Gtr.

E. Bass

Hpsd.

Syn. Str.

131

D. Rec.

Alto Sax.

Perc.

E. Gtr.

E. Bass

Hpsd.

Syn. Str.

133

D. Rec.  
Alto Sax.  
Perc.  
E. Gtr.  
E. Bass  
Hpsd.  
Syn. Str.

136

D. Rec.  
Alto Sax.  
Perc.  
E. Bass  
Hpsd.  
Syn. Str.

139

D. Rec.  
Alto Sax.  
Perc.  
E. Bass  
Hpsd.  
Syn. Str.

142

D. Rec.  
Alto Sax.  
Perc.  
E. Bass  
Hpsd.  
Syn. Str.

145

Alto Sax.

Perc.

E. Bass

Hpsd.

Syn. Str.

148

Alto Sax.

Perc.

E. Bass

E. Clav.

Hpsd.

Pad 3

151

Alto Sax.

Perc.

E. Bass

E. Clav.

Hpsd.

Pad 3

154

Alto Sax.

Perc.

E. Bass

E. Clav.

Hpsd.

Pad 3

157

Alto Sax.

Perc.

E. Bass

E. Clav.

Hpsd.

Pad 3

160

Alto Sax.

E. Bass

E. Clav.

Hpsd.

Pad 3

164

Alto Sax.

E. Bass

E. Clav.

Hpsd.

Pad 3

168

Alto Sax.

E. Bass

E. Clav.

Hpsd.

Pad 3

172

Alto Sax.

E. Bass

E. Clav.

Hpsd.

Pad 3

176

Alto Sax.

E. Bass

E. Clav.

Hpsd.

Pad 3

181

E. Bass

E. Clav.

Hpsd.

Pad 3

186

E. Bass

E. Clav.

Hpsd.

Pad 3

191

E. Bass

E. Clav.

Hpsd.

Pad 3

196

E. Bass

Hpsd.

Pad 3

Descant Recorder

Joe (The Walrus) Wallace - Boys of Summer (Don Henle

$\text{♩} = 165,000168$   
**115**

**118**

**125**

**133**

**140**

**143**

**56**

Alto Saxophone

Joe (The Walrus) Wallace - Boys of Summer (Don Henle

♩ = 165,000168

**19**

22

25

30

34

39

44

49

**16**

68

71

75

80

83

88

93

98

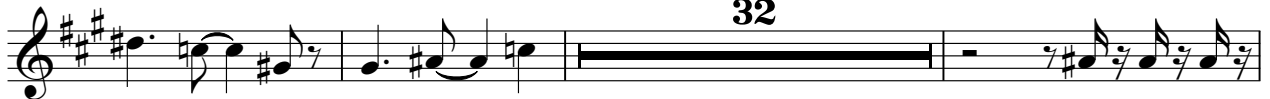

133

137

142

147

152

157

162

167

172

177

Joe (The Walrus) Wallace - Boys of Summer (Don Henle

Percussion

♩ = 165,000168

6

9

12

15

18

21

24

27

30

V.S.

33

36

39

42

45

48

51

54

57

60

63

66

69

72

75

78

81

83

86

89

V.S.

92

95

98

101

105

109

113

117

120

123

126

129

132

135

138

141

144

147

150

153

V.S.

6

Percussion

156

42

♩ = 165,000168

5

2

12

2

20

23

26

29

32

35

19

58

3

62

67

71

74

77

80

83

100

103

106

109

112

115

123

128

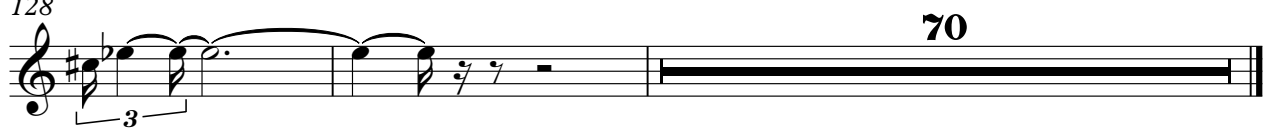

♩ = 165,000168

**130**

132

**66**

♩ = 165,000168

3

11

20

29

38

47

56

65

74

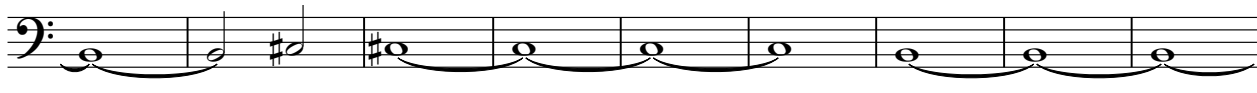

83

V.S.

92

100

110

113

117

126

133

142

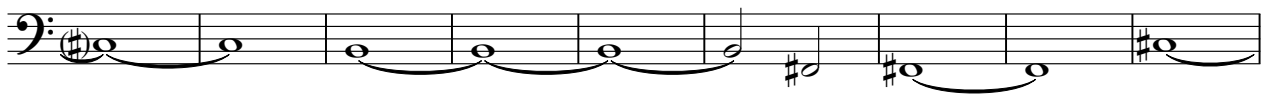

151

160

169

178

187

194

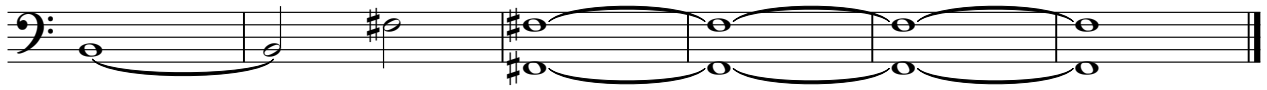

Electric Clavichord

Joe (The Walrus) Wallace - Boys of Summer (Don Henle

♩ = 165,000168

35

39

44

49

32

32

84

89

94

99

150

155

160

165

170

175

180

185

V.S.

190

194

Harpisichord

Joe (The Walrus) Wallace - Boys of Summer (Don Henle

♩ = 165,000168

3

3

8

13

18

23

28

V.S.

33

39

47

54

59

64

69

74

79

84

92

97

116

121

126

131

136

141

146

153

161

169

177

185

193

V.S.

197

Synth Strings

Joe (The Walrus) Wallace - Boys of Summer (Don Henle

♩ = 165,000168

**3**

8

13

18

23

28

33

**16**

52

57

62

67

72

77

82

106

114

120

125

130

135

140

145

♩ = 165,000168

**51**

57

65

73

81

**65**

151

159

167

175

183

V.S.

2

Pad 3 (Polysynth)

191

196
