

Joe (The Walrus) Wallace - Dancin` In THE Moonlight

$\text{♩} = 135,000137$

Flute

Percussion

Jazz Guitar

5-string Fretless Electric Bass

Electric Piano

$\text{♩} = 135,000137$

FX 5 (Brightness)

4

Perc.

E. Bass

E. Piano

7

Perc. E. Bass E. Piano

10

Fl. Perc. E. Bass E. Piano

13

Fl.

Perc.

E. Bass

E. Piano

16

Fl.

Perc.

J. Gtr.

E. Bass

E. Piano

19

Perc. J. Gtr. E. Bass E. Piano

21

Fl. Perc. J. Gtr. E. Bass E. Piano

23

Fl. Perc. E. Bass E. Piano

25

Fl. Perc. E. Bass E. Piano

27

Fl. Perc. E. Bass E. Piano

29

Fl. Perc. E. Bass E. Piano FX 5

31

Perc.

E. Bass

E. Piano

FX 5

33

Perc.

E. Bass

E. Piano

FX 5

35

Perc.

E. Bass

E. Piano

FX 5

37

Fl.

Perc.

E. Bass

E. Piano

FX 5

39

Fl.

Perc.

E. Bass

E. Piano

42

Fl.

Perc.

E. Bass

E. Piano

45

Fl. Perc. E. Bass E. Piano FX 5

47

Perc. E. Bass E. Piano FX 5

50

Perc. E. Bass E. Piano FX 5

52

Perc. E. Bass E. Piano FX 5

54

Perc. J. Gtr. E. Bass E. Piano FX 5

56

Perc. J. Gtr. E. Bass E. Piano

58

Perc. J. Gtr. E. Bass E. Piano

60

Perc. J. Gtr. E. Bass E. Piano

62

Fl.

Perc.

J. Gtr.

E. Bass

E. Piano

65

Fl.

Perc.

E. Bass

E. Piano

68

Fl. Perc. E. Bass E. Piano

70

Fl. Perc. E. Bass E. Piano FX 5

72

Perc. E. Bass E. Piano FX 5

74

Perc. E. Bass E. Piano FX 5

76

Perc. E. Bass E. Piano FX 5

78

Perc. E. Bass E. Piano FX 5

80

Perc.

E. Bass

E. Piano

FX 5

Detailed description of measures 80-81: The percussion part consists of a consistent eighth-note pattern with a diamond-shaped symbol above each note. The electric bass part features a simple line of eighth notes. The electric piano part has a complex melody with chords and a bass line. The FX 5 part has a guitar-like accompaniment with chords and single notes.

82

Perc.

E. Bass

E. Piano

FX 5

Detailed description of measures 82-83: The percussion part continues with the eighth-note pattern. The electric bass part has a simple line of eighth notes. The electric piano part has a complex melody with chords and a bass line. The FX 5 part has a guitar-like accompaniment with chords and single notes.

84

Perc. E. Bass E. Piano FX 5

86

Perc. E. Bass E. Piano FX 5

88

Perc.

E. Bass

E. Piano

FX 5

90

Perc.

E. Bass

E. Piano

FX 5

92

Perc. E. Bass E. Piano FX 5

94

Perc. E. Bass E. Piano FX 5

97

E. Bass

E. Piano

100

E. Bass

E. Piano

102

E. Bass

E. Piano

Flute

Joe (The Walrus) Wallace - Dancin` In The Moonlight

♩ = 135,000137

9

13

17

23

27

31

41

44

15

2

Flute

62

66

70

31

Percussion

Joe (The Walrus) Wallace - Dancin` In The Moonlight

♩ = 135,000137

6

10

15

20

24

28

31

34

36

V.S.

38

42

47

52

56

60

64

68

72

75

78

81

83

86

89

91

93

53

58

63

68

73

78

83

88

93

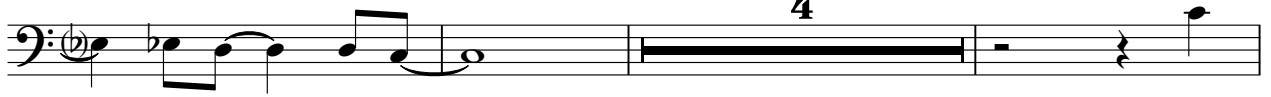

100

♩ = 134 BPM

Electric Piano

Joe (The Walrus) Wallace - Dancin` In The Moonlight

♩ = 135,000137

5

8

12

15

18

V.S.

Electric Piano

21

24

27

30

33

36

39

42

45

48

51

54

Electric Piano

57

60

63

66

69

72

75

78

81

84

87

90

93

96

99

101

♩ = 135,000137

29

33

37

48

52

70

74

78

82

86

