

Joe (The Walrus) Wallace - Diamond Girl

♩ = 136,500137

Piccolo

Piccolo

Melody

Shakuhachi

Drums

Piano

Guitar

Lead Guitar

Electric Guitar

Kora

Bass

Choir

Alto

El Piano

♩ = 136,500137

4

Drums

Piano

Guitar

Kora

Bass

El Piano

7

Drums

Piano

Guitar

Kora

Bass

El Piano

12

Melody

Shak.

Drums

Piano

Guitar

Kora

Bass

Choir

A.

El Piano

16

Melody

Shak.

Drums

Piano

Guitar

Kora

Bass

Choir

A.

El Piano

♩ = 137,999878

20

Melody

Shak.

Drums

Piano

Guitar

Kora

Bass

Choir

A.

El Piano

♩ = 137,999878

23

Melody

Shak.

Drums

Piano

Bass

El Piano

26

Melody

Shak.

Drums

Piano

Bass

El Piano

29

Melody

Shak.

Drums

Piano

Bass

Choir

A.

El Piano

33

Melody

Shak.

Drums

Piano

Bass

Choir

A.

El Piano

Melody

Shak.

Drums

Piano

Bass

Choir

A.

El Piano

37

3

41

Melody

Shak.

Drums

Piano

Bass

El Piano

44

Melody

Shak.

Drums

Piano

Guitar

Lead Guitar

E. Gtr.

Kora

Bass

Choir

A.

El Piano

♩ = 136,500137

50

Melody

Shak.

Drums

Piano

Guitar

Lead Guitar

E. Gtr.

Kora

Bass

Choir

A.

El Piano

♩ = 136,500137

54

Melody

Shak.

Drums

Piano

Guitar

Kora

Bass

Choir

A.

El Piano

♩ = 138,999893

58

Melody

Shak.

Drums

Piano

Guitar

Kora

Bass

Choir

A.

El Piano

♩ = 138,999893

61

Melody

Shak.

Drums

Piano

Guitar

Kora

Bass

El Piano

64

Melody

Shak.

Drums

Piano

Bass

El Piano

67

Melody

Shak.

Drums

Piano

Bass

El Piano

70

Melody

Shak.

Drums

Piano

Bass

Choir

A.

El Piano

73

Melody

Shak.

Drums

Piano

Bass

Choir

A.

El Piano

76 $\text{♩} = 140,000137$

Melody

Shak.

Drums

Piano

Bass

Choir

A.

El Piano $\text{♩} = 140,000137$

79

Melody

Shak.

Drums

Piano

Bass

El Piano

82

Melody

Shak.

Drums

Piano

Guitar

Kora

Bass

El Piano

85

Piccolo

Picc.

Melody

Shak.

Drums

Piano

Guitar

Lead Guitar

E. Gtr.

Kora

Bass

Choir

A.

El Piano

3

88

Piccolo

Picc.

Drums

Piano

Guitar

Lead Guitar

E. Gtr.

Kora

Bass

Choir

A.

El Piano

92

Piccolo

Picc.

Drums

Piano

Guitar

Lead Guitar

E. Gtr.

Kora

Bass

Choir

A.

El Piano

95

Piccolo

Picc.

Drums

Piano

Guitar

Lead Guitar

E. Gtr.

Kora

Bass

El Piano

98

Piccolo

Picc.

Drums

Piano

Guitar

Lead Guitar

E. Gtr.

Kora

Bass

El Piano

101

Piccolo

Picc.

Drums

Piano

Guitar

Lead Guitar

E. Gtr.

Kora

Bass

El Piano

104

Piccolo

Picc.

Drums

Piano

Guitar

Lead Guitar

E. Gtr.

Kora

Bass

El Piano

108

Piccolo

Picc.

Melody

Shak.

Drums

Piano

Guitar

Lead Guitar

E. Gtr.

Kora

Bass

Choir

A.

El Piano

112

Melody

Shak.

Drums

Piano

Guitar

Kora

Bass

Choir

A.

El Piano

115

Melody

Shak.

Drums

Piano

Guitar

Kora

Bass

Choir

A.

El Piano

119

Melody

Shak.

Drums

Piano

Guitar

Kora

Bass

Choir

A.

El Piano

122

Melody

Shak.

Drums

Piano

Guitar

Kora

Bass

Choir

A.

El Piano

125

Piccolo

Picc.

Melody

Shak.

Drums

Piano

Guitar

Kora

Bass

Choir

A.

El Piano

127

Piccolo

Picc.

Drums

Piano

Guitar

Kora

Bass

El Piano

130

Piccolo

Picc.

Drums

Piano

Guitar

Kora

Bass

El Piano

132

Piccolo

Picc.

Drums

Piano

Guitar

Kora

Bass

El Piano

134

Piccolo

Picc.

Melody

Shak.

Drums

Piano

Guitar

Lead Guitar

E. Gtr.

Kora

Bass

Choir

A.

El Piano

137

- Piccolo** and **Picc.**: Both parts play a melodic line consisting of eighth and sixteenth notes.
- Melody** and **Shak.**: Both parts are silent, indicated by a horizontal line.
- Drums**: Features a rhythmic pattern of eighth notes with 'x' marks above them, indicating cymbal hits.
- Guitar**: A guitar part with a melodic line and some chordal accompaniment.
- Lead Guitar** and **E. Gtr.**: Both parts are silent, indicated by a horizontal line.
- Kora**: A Kora part with a melodic line, including a triplet of eighth notes.
- Bass**: A bass line with a steady eighth-note rhythm.
- Choir** and **A.**: Both parts are silent, indicated by a horizontal line.
- El Piano**: A grand piano part, identical to the one above, providing a harmonic and melodic foundation.

140

Piccolo

Picc.

Melody

Shak.

Drums

Piano

Guitar

Lead Guitar

E. Gtr.

Kora

Bass

Choir

A.

El Piano

Joe (The Walrus) Wallace - Diamond Girl

Piccolo

Piccolo

Joe (The Walrus) Wallace - Diamond Girl

♩ = 136,500137 ♩ = 137,999878 ♩ = 136,500137

21 29 9

60 ♩ = 138,999893 ♩ = 140,000137

17 9

89

96

101

107 17

127

132

138

Joe (The Walrus) Wallace - Diamond Girl

Melody

♩ = 136,500137

12

17

♩ = 137,999878

23

28

34

39

44

♩ = 136,500137

4

2

Melody

53

59

♩ = 138,999893

64

69

74

♩ = 140,000137

79

84

22

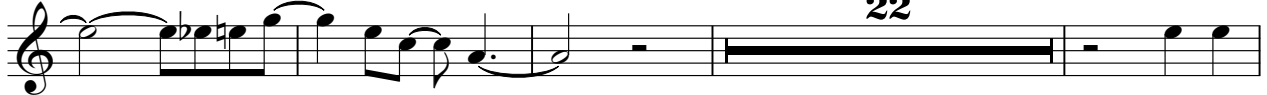

110

116

122

9

Melody

3

135

Shakuhachi

Joe (The Walrus) Wallace - Diamond Girl

♩ = 136,500137

12

17

♩ = 137,999878

23

28

34

39

44

♩ = 136,500137

4 **2**

53

59

♩ = 138,999893

64

69

74

♩ = 140,000137

79

84

22

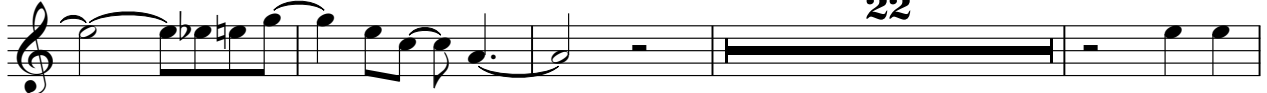

110

116

122

9

Shakuhachi

3

135

Drums

Joe (The Walrus) Wallace - Diamond Girl

♩ = 136,500137

5

11

17

22 ♩ = 137,999878

28

34

39

44

50 ♩ = 136,500137

V.S.

56

62

68

74

79

84

90

95

101

107

113

119

125

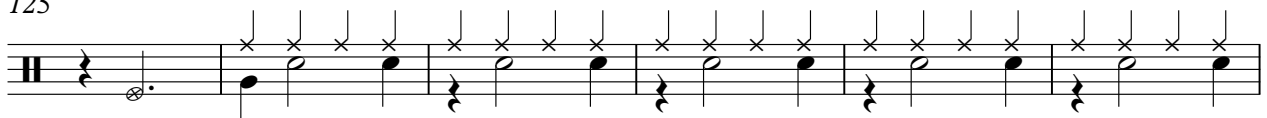

131

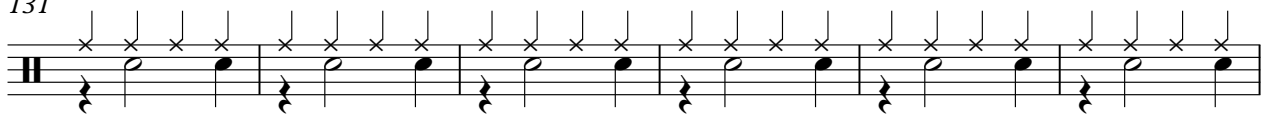

137

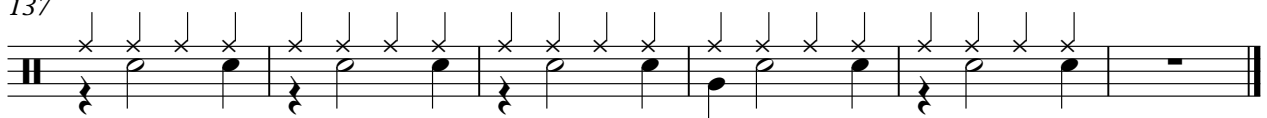

Piano

Joe (The Walrus) Wallace - Diamond Girl

♩ = 136,500137

8

14

20

♩ = 137,999878

26

32

38

V.S.

43

49

$\text{♩} = 136,500137$

56

$\text{♩} = 138,999893$

62

68

73

$\text{♩} = 140,000137$

78

83

90

96

101

106

110

115

121

125

129

133

137

140

Guitar

Joe (The Walrus) Wallace - Diamond Girl

♩ = 136,500137

4

9

15

21

♩ = 137,999878

22

48

♩ = 136,500137

54

60

♩ = 138,999893

♩ = 140,000137

15

7

85

89

94

99

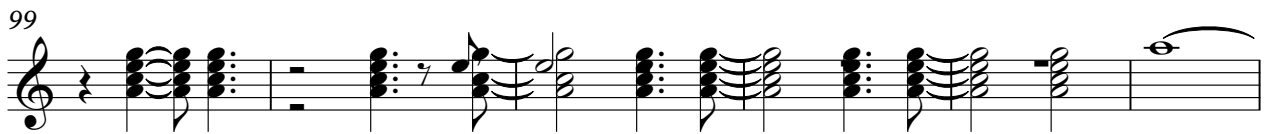

105

110

115

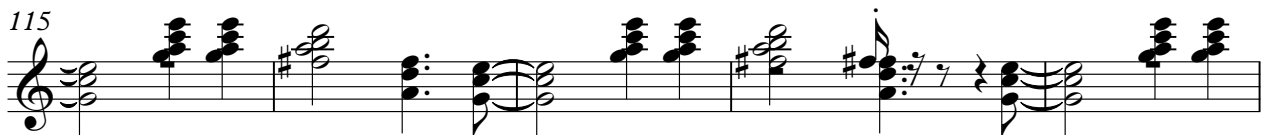

120

124

128

132

136

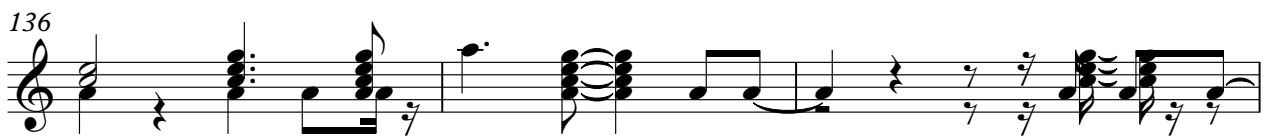

139

Joe (The Walrus) Wallace - Diamond Girl

Lead Guitar

Lead guitar sheet music for "Diamond Girl" by Joe (The Walrus) Wallace. The score is in 4/4 time and consists of nine staves of music. It includes various musical notations such as treble clef, notes, rests, and bar lines. Measure numbers 21, 22, 46, 51, 6, 17, 77, 10, 91, 97, 102, 107, 25, 135, and 2 are indicated throughout the piece. Some measures contain specific fret numbers (e.g., 136,500137, 137,999878, 138,999893, 140,000137) and a key signature change to one flat is shown in measure 107.

Electric Guitar

Joe (The Walrus) Wallace - Diamond Girl

♩ = 136,500137

4

9

15

21

♩ = 137,999878

22

48

♩ = 136,500137

54

60

♩ = 138,999893

♩ = 140,000137

15

7

85

89

94

99

105

110

115

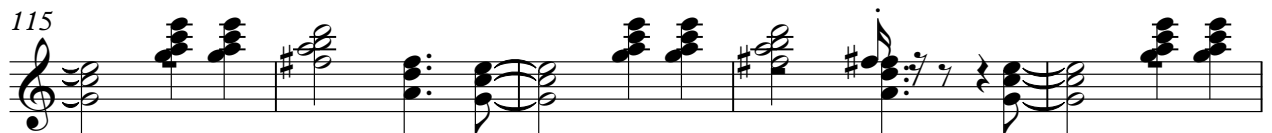

120

124

128

132

136

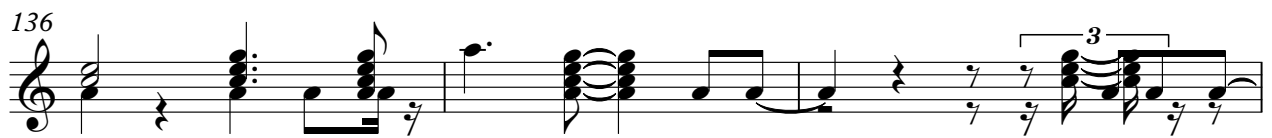

Kora

139

Bass

Joe (The Walrus) Wallace - Diamond Girl

♪ = 136,500137

9

16

♪ = 137,999878

26

31

36

41

2

Bass

46

♩ = 136,500137

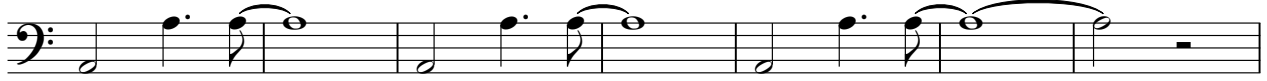

53

59

♩ = 138,999893

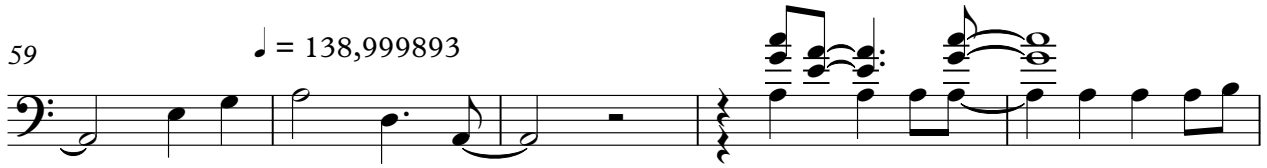

64

69

74

♩ = 140,000137

79

84

92

98

103

109

115

121

126

129

132

136

139

Joe (The Walrus) Wallace - Diamond Girl

Choir

♩ = 136,500137
12

18
♩ = 137,999878
8

31

37
8

50
♩ = 136,500137

57
♩ = 138,999893
9

71

76
♩ = 140,000137
8

88
16

109

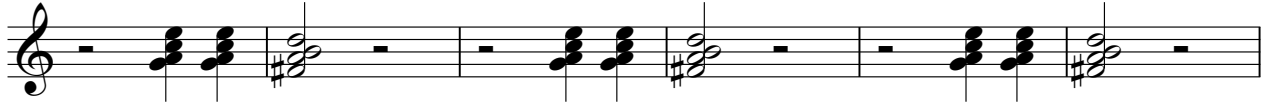

115

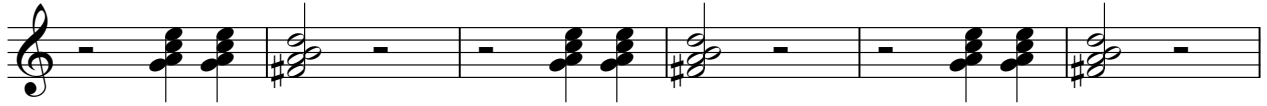

121

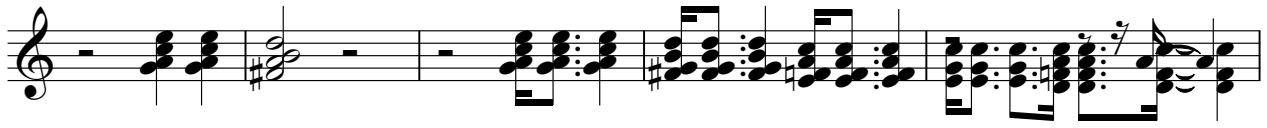

126

Joe (The Walrus) Wallace - Diamond Girl

Alto

♩ = 136,500137
12

18
♩ = 137,999878
8

31

37
8

50
♩ = 136,500137

57
♩ = 138,999893
9

71

76
♩ = 140,000137
8

88
16

2

Alto

109

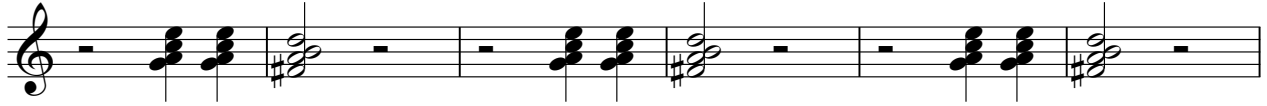

115

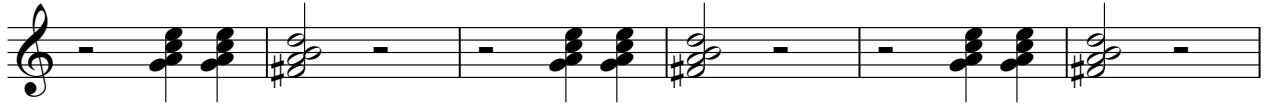

121

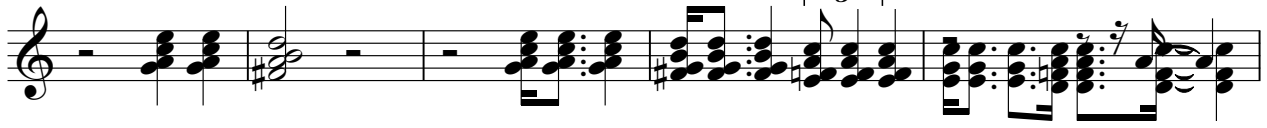

126

El Piano

Joe (The Walrus) Wallace - Diamond Girl

♩ = 136,500137

4

9

15

21

♩ = 137,999878

27

33

39

V.S.

45

51 ♩ = 136,500137

57 ♩ = 138,999893

63

69

74 ♩ = 140,000137

79

84

90

96

101

107

112

140
