

French Affair - My Heart Goes Boom

♩ = 130,000137

8

Alto Sax.

Perc.

M. Box

S. Bass

Lead 1

12

Alto Sax.

Perc.

M. Box

S. Bass

Rev. Cym.

Lead 1

14

Alto Sax.

Perc.

M. Box

S. Bass

Lead 1

16

Alto Sax.

Perc.

M. Box

S. Bass

Lead 1

18

Alto Sax.

Perc.

M. Box

S. Bass

Lead 1

20

Alto Sax.

Perc.

M. Box

S. Bass

Rev. Cym.

Lead 1

23

Alto Sax.

Perc.

S. Bass

26

Alto Sax.

Perc.

S. Bass

29

Alto Sax.

Perc.

S. Bass

32

Alto Sax.

Perc.

S. Bass

Rev. Cym.

Lead 1

34

Alto Sax.

Perc.

S. Bass

Lead 1

36

Alto Sax.

Perc.

Flex.

S. Bass

Lead 1

Pad 7

38

Alto Sax.

Perc.

S. Bass

Lead 1

40

Alto Sax.

Perc.

Flex.

S. Bass

Lead 1

Pad 7

42

Alto Sax.

Perc.

S. Bass

Lead 1

44

Alto Sax.

Perc.

Flex.

S. Bass

Lead 1

Pad 7

46

Alto Sax.

Perc.

S. Bass

Lead 1

48

Alto Sax.

Perc.

Flex.

S. Bass

Rev. Cym.

Lead 1

Pad 7

50

Alto Sax.

Perc.

Flex.

S. Bass

Lead 1

52

Alto Sax.

Perc.

Flex.

S. Bass

Lead 1

Pad 7

54

Alto Sax.

Perc.

Rev. Cym.

Lead 1

57

Alto Sax.

Perc.

S. Bass

Rev. Cym.

59

Alto Sax.

Perc.

S. Bass

Rev. Cym.

61

Alto Sax.

Perc.

M. Box

S. Bass

Rev. Cym.

Pad 7

63

Alto Sax.

Perc.

M. Box

S. Bass

Rev. Cym.

Pad 7

66

Alto Sax.

Perc.

M. Box

S. Bass

Tape Smp. Str

69

Alto Sax.

Perc.

M. Box

S. Bass

Tape Smp. Str.

Lead 1

72

Alto Sax.

Perc.

M. Box

S. Bass

Rev. Cym.

Tape Smp. Str.

Lead 1

75

Alto Sax.
Perc.
M. Box
Flex.
S. Bass
Rev. Cym.
Tape Smp. Str
Lead 1
Pad 7

77

Alto Sax.
Perc.
Flex.
S. Bass
Pad 7

79

Alto Sax.

Perc.

Flex.

S. Bass

Pad 7

81

Alto Sax.

Perc.

Flex.

S. Bass

Lead 1

Pad 7

84

Alto Sax.

Perc.

S. Bass

Lead 1

86

Alto Sax.

Perc.

Flex.

S. Bass

Lead 1

Pad 7

88

Alto Sax.

Perc.

S. Bass

Lead 1

90

Alto Sax.

Perc.

Flex.

S. Bass

Rev. Cym.

Lead 1

Pad 7

93

Alto Sax.

Perc.

Flex.

S. Bass

Rev. Cym.

Lead 1

95

Alto Sax.
Perc.
Flex.
S. Bass
Lead 1
Pad 7

97

Alto Sax.
Perc.
Flex.
S. Bass
Lead 1
Pad 7

99

Alto Sax.
Perc.
Flex.
S. Bass
Lead 1
Pad 7

101

Alto Sax.
Perc.
Flex.
S. Bass
Lead 1
Pad 7

103

Alto Sax.
Perc.
M. Box
S. Bass

106

Alto Sax.
Perc.
M. Box
S. Bass
Rev. Cym.
Lead 1

108

Alto Sax.
Perc.
M. Box
S. Bass
Lead 1

110

Alto Sax.
Perc.
M. Box
Flex.
S. Bass
Rev. Cym.
Lead 1

112

Alto Sax.
Perc.
M. Box
Flex.
S. Bass

114

Alto Sax.
Perc.
M. Box
Flex.
S. Bass
Rev. Cym.

116

Alto Sax.

Perc.

M. Box

Flex.

S. Bass

118

Alto Sax.

Perc.

M. Box

Flex.

S. Bass

Rev. Cym.

120

Alto Sax.

Perc.

S. Bass

122

Alto Sax.

Perc.

S. Bass

124

Alto Sax.

Perc.

S. Bass

126

Alto Sax.

Perc.

S. Bass

French Affair - My Heart Goes Boom

Alto Saxophone

♩ = 130,000137

V.S.

Alto Saxophone

123

126

French Affair - My Heart Goes Boom

Percussion

♩ = 130,000137
8

V.S.

Percussion

Percussion

60

62

65

2

71

75

77

79

81

85

89

Percussion

93

95

97

99

101

103

107

109

111

113

115

117

119

121

123

125

French Affair - My Heart Goes Boom

Music Box

♩ = 130,000137

5

9

13

17

21

39

63

67

71

74

27

103

107

111

115

118

French Affair - My Heart Goes Boom

Flexatone

♩ = 130,000137

111

114

117

French Affair - My Heart Goes Boom

Synth Bass

♩ = 130,000137

4

8

12

16

20

24

27

30

34

37

V.S.

40

43

46

49

52

58

62

66

69

72

75

78

81

84

87

90

94

97

100

Synth Bass

103

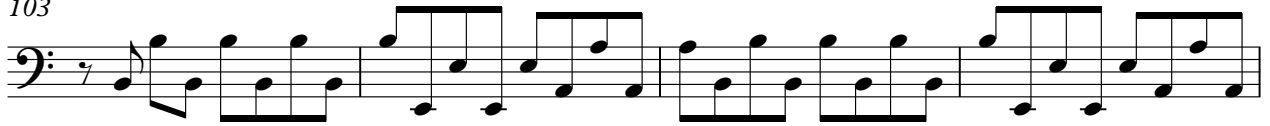

107

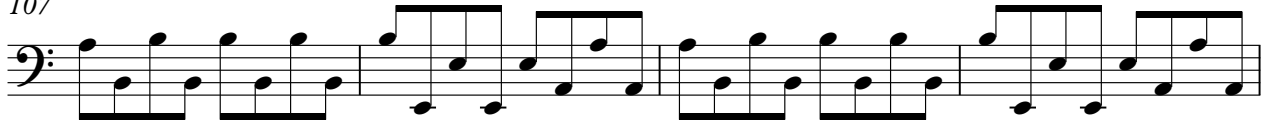

111

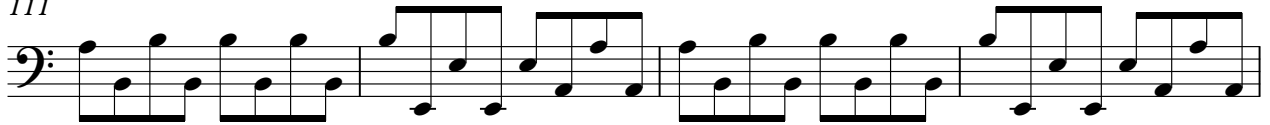

115

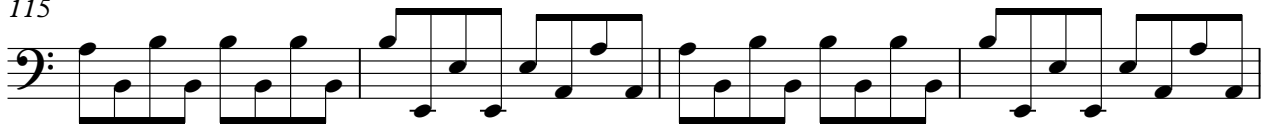

119

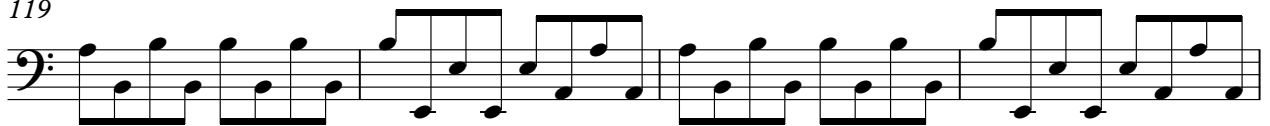

123

125

French Affair - My Heart Goes Boom

Reverse Cymbals

♩ = 130,000137

11 6

21 10 14

48 6 2

60 2 8

74 16

94 12 2

111 2

116 2 8

French Affair - My Heart Goes Boom
Tape Sampler Keyboard [Strings]

♩ = 130,000137

66

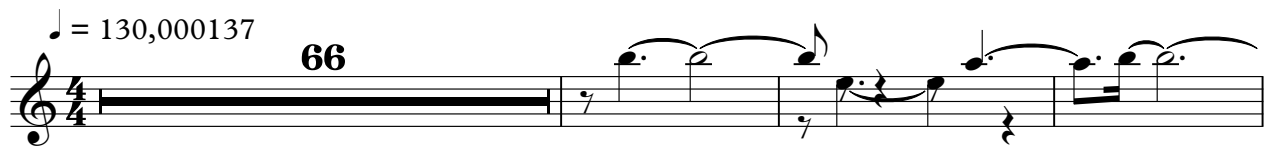

70

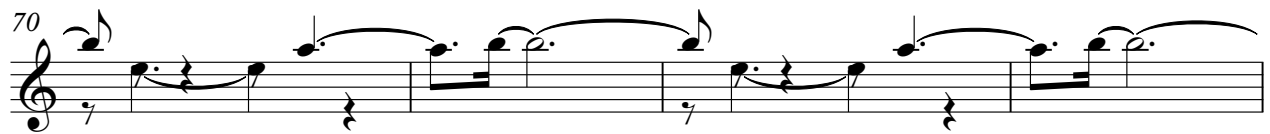

74

52

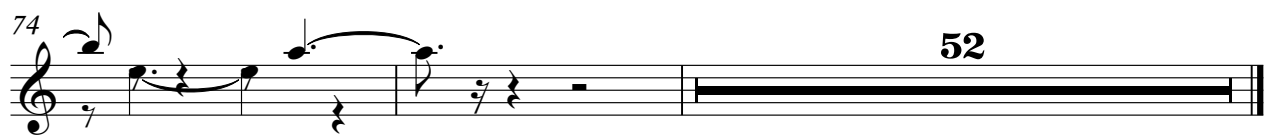

French Affair - My Heart Goes Boom

Lead 1 (Square)

♩ = 130,000137

5

9

13

17

21

35

38

41

44

V.S.

Lead 1 (Square)

47

50

53

56

15

74

7

84

87

90

93

96

Lead 1 (Square)

99

102

110

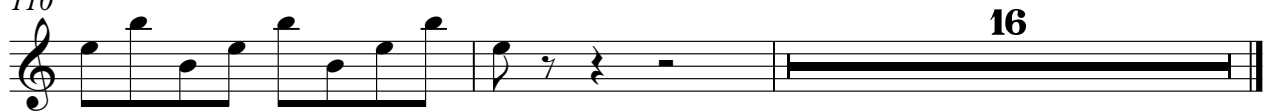

French Affair - My Heart Goes Boom

Pad 7 (Halo)

♩ = 130,000137
