

Joe (The Walrus) Wallace - Little Town Flirt (Del Shann

♩ = 120,000000

Baritone Sax

Trombone

Snare Drum

Bass Drum

HiHat

Cymbal

Tom

Tom

Acc. Bass

Fretless Bass

Choir Aahs

Synth. Strings

♩ = 120,000000

Solo Vox

4

7

Baritone Sax

Trombone

Snare Drum

Bass Drum

HiHat

Acc. Bass

Fretless Bass

Choir Aahs

Synth. Strings

Solo Vox

10

Baritone Sax

Trombone

Snare Drum

Bass Drum

HiHat

Cymbal

Tom

Tom

Acc. Bass

Fretless Bass

Choir Aahs

Synth. Strings

Solo Vox

13

16

Baritone Sax

Trombone

Snare Drum

Bass Drum

HiHat

Acc. Bass

Fretless Bass

Choir Aahs

Synth. Strings

Solo Vox

19

Baritone Sax

Trombone

Snare Drum

Bass Drum

HiHat

Cymbal

Tom

Tom

Acc. Bass

Fretless Bass

Choir Aahs

Synth. Strings

Solo Vox

22

Baritone Sax

Trombone

Snare Drum

Bass Drum

HiHat

Acc. Bass

Fretless Bass

Choir Aahs

Synth. Strings

Solo Vox

25

28

Baritone Sax

Trombone

Snare Drum

Bass Drum

HiHat

Cymbal

Acc. Bass

Fretless Bass

Choir Aahs

Synth. Strings

Solo Vox

31

34

37

43

46

Baritone Sax

Trombone

Snare Drum

Bass Drum

HiHat

Acc. Bass

Fretless Bass

Choir Aahs

Synth. Strings

Solo Vox

49

52

- Cymbal:** Minimal activity with a few sustained notes.

55

58

61

64

Baritone Sax

Trombone

Snare Drum

Bass Drum

HiHat

Acc. Bass

Fretless Bass

Choir Aahs

Synth. Strings

Solo Vox

67

70

Baritone Sax

Trombone

Snare Drum

Bass Drum

HiHat

Acc. Bass

Fretless Bass

Choir Aahs

Synth. Strings

Solo Vox

73

76

Baritone Sax

Trombone

3

3

Snare Drum

Bass Drum

HiHat

Cymbal

Acc. Bass

Fretless Bass

Choir Aahs

Synth. Strings

Solo Vox

3

78

Baritone Sax

Trombone

Snare Drum

Bass Drum

HiHat

Acc. Bass

Fretless Bass

Choir Aahs

Synth. Strings

Solo Vox

Baritone Sax

Joe (The Walrus) Wallace - Little Town Flirt (Del Shann

♩ = 120,000000  
2

8

12

16

20

26

31

36

40

3

3

3

3

2

Baritone Sax

44

49

54

61

66

71

75

Trombone

Joe (The Walrus) Wallace - Little Town Flirt (Del Shann

♩ = 120,000000

2

8

13

18

23

29

34

39

3

2

Trombone

44

49

54

61

66

71

75

3

Snare Drum

Joe (The Walrus) Wallace - Little Town Flirt (Del Shann

♩ = 120,000000

3

8

13

18

23

28

33

38

43

48

3

V.S.

53

58

63

68

73

76

Bass Drum

Joe (The Walrus) Wallace - Little Town Flirt (Del Shann

♩ = 120,000000

3

10

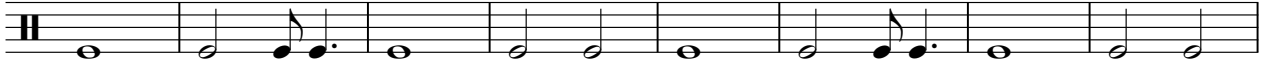

18

25

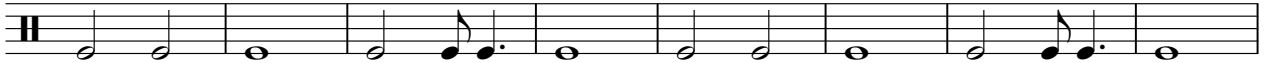

33

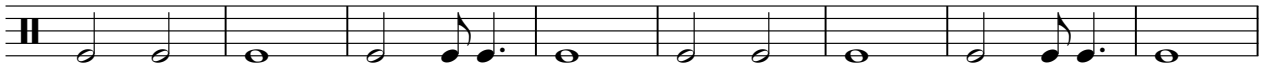

41

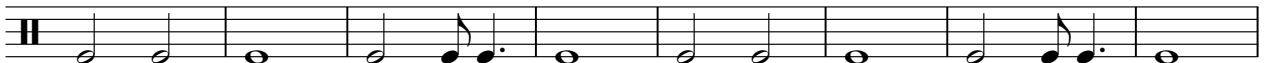

49

56

64

72

HiHat

Joe (The Walrus) Wallace - Little Town Flirt (Del Shann

♩ = 120,000000

2/2

6

10

14

18

22

26

30

34

38

V.S.

2

# HiHat

42

46

50

54

58

62

66

70

74

77

Cymbal

Joe (The Walrus) Wallace - Little Town Flirt (Del Shann

♩ = 120,000000

3 7 7

21 7 7 7

45 7 7

61 7 7 3

Tom

Joe (The Walrus) Wallace - Little Town Flirt (Del Shann

♩ = 120,000000

10 7 3

20

15 7 7

51

3 15

68

7 4

Tom

Joe (The Walrus) Wallace - Little Town Flirt (Del Shann

♩ = 120,000000

10 7 3

20

15 7 7

51

3 15

68

7 4

Joe (The Walrus) Wallace - Little Town Flirt (Del Shann

Acc. Bass

♩ = 120,000000

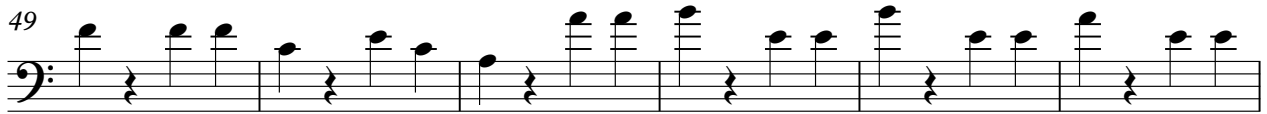
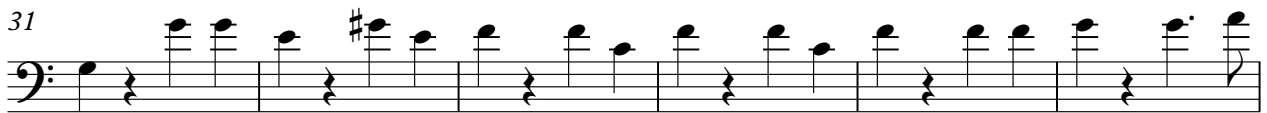
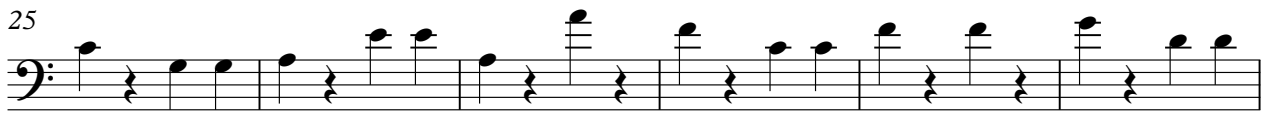
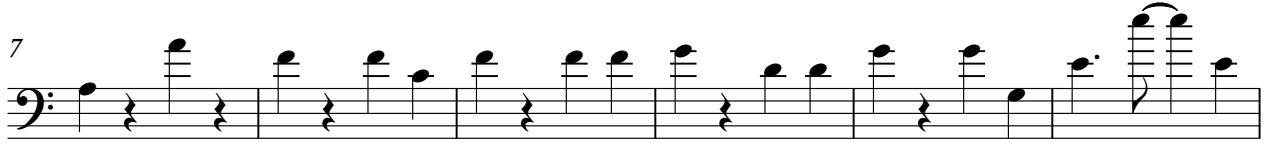

V.S.

2

Acc. Bass

61

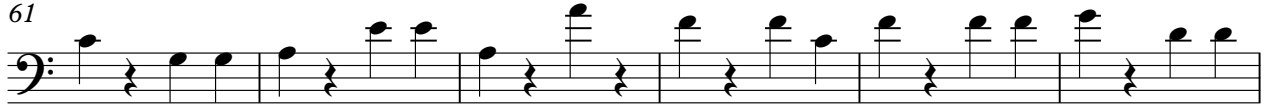

67

73

76

♩ = 120,000000

2

Fretless Bass

61

67

73

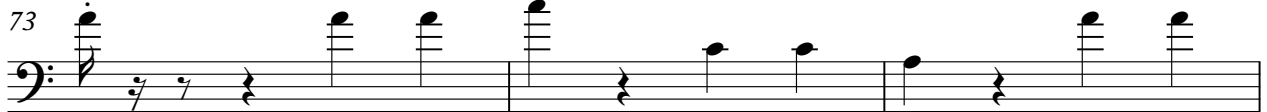

76

Choir Aahs

Joe (The Walrus) Wallace - Little Town Flirt (Del Shann

♩ = 120,000000

6

10

14

18

22

27

31

35

39

V.S.

43

48

53

58

62

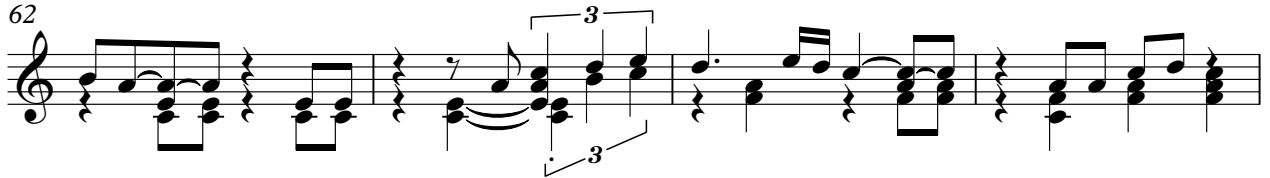

66

70

74

77

Synth. Strings

Joe (The Walrus) Wallace - Little Town Flirt (Del Shann

♩ = 120,000000

6

11

16

20

25

30

V.S.

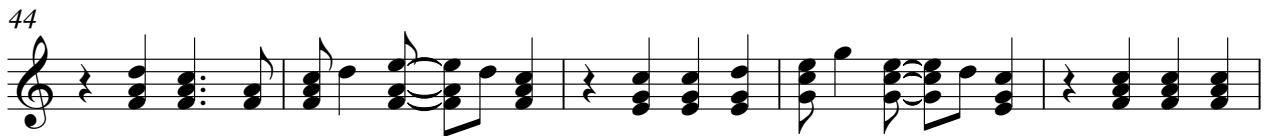

Synth. Strings

74

77

Solo Vox

Joe (The Walrus) Wallace - Little Town Flirt (Del Shann

♩ = 120,000000

6

11

16

20

25

30

34

39

44

V.S.

