

Joe (The Walrus) Wallace - Me And You And A Dog Name

♩ = 122,000069

Baroque Trumpet

Percussion

Jazz Guitar

Jazz Guitar

Jazz Guitar

Acoustic Bass

Bandoneon

♩ = 122,000069

Tape Sampler Keyboard [Strings]

4

Perc.

J. Gtr.

J. Gtr.

A. Bass

Tape Smp. Str

6

Bar. Tpt.

Perc.

J. Gtr.

J. Gtr.

A. Bass

Tape Smp. Str

8

Bar. Tpt.

Perc.

J. Gtr.

A. Bass

Tape Smp. Str

10

Bar. Tpt.

Perc.

J. Gtr.

A. Bass

Tape Smp. Str

12

Bar. Tpt.

Perc.

J. Gtr.

A. Bass

Tape Smp. Str

14

Bar. Tpt.

Perc.

J. Gtr.

J. Gtr.

A. Bass

Tape Smp. Str

16

Bar. Tpt.

Perc.

J. Gtr.

A. Bass

Tape Smp. Str

18

Bar. Tpt.

Perc.

J. Gtr.

J. Gtr.

A. Bass

Tape Smp. Str.

20

Bar. Tpt.

Perc.

J. Gtr.

J. Gtr.

A. Bass

Tape Smp. Str.

22

Bar. Tpt.

Perc.

J. Gtr.

J. Gtr.

A. Bass

Band.

Tape Smp. Str

24

Bar. Tpt.

Perc.

J. Gtr.

A. Bass

Band.

Tape Smp. Str

26

Bar. Tpt.

Perc.

J. Gtr.

A. Bass

Band.

Tape Smp. Str

28

Bar. Tpt.

Perc.

J. Gtr.

A. Bass

Band.

Tape Smp. Str

30

Bar. Tpt.

Perc.

J. Gtr.

J. Gtr.

A. Bass

Tape Smp. Str

32

Bar. Tpt.

Perc.

J. Gtr.

A. Bass

Band.

Tape Smp. Str

34

Bar. Tpt.

Perc.

J. Gtr.

A. Bass

Band.

Tape Smp. Str

36

Bar. Tpt.

Perc.

J. Gtr.

A. Bass

Band.

Tape Smp. Str

38

Bar. Tpt.

Perc.

J. Gtr.

J. Gtr.

A. Bass

Band.

Tape Smp. Str

40

Bar. Tpt.

Perc.

J. Gtr.

J. Gtr.

A. Bass

Band.

Tape Smp. Str

42

Bar. Tpt.

Perc.

J. Gtr.

J. Gtr.

A. Bass

Band.

Tape Smp. Str

44

Bar. Tpt.

Perc.

J. Gtr.

A. Bass

Band.

Tape Smp. Str

46

Bar. Tpt.
Perc.
J. Gtr.
J. Gtr.
A. Bass
Band.
Tape Smp. Str

48

Bar. Tpt.
Perc.
J. Gtr.
A. Bass
Band.
Tape Smp. Str

50

Bar. Tpt.

Perc.

J. Gtr.

A. Bass

Band.

Tape Smp. Str

52

Bar. Tpt.

Perc.

J. Gtr.

A. Bass

Band.

Tape Smp. Str

54

Bar. Tpt.

Perc.

J. Gtr.

J. Gtr.

A. Bass

Tape Smp. Str

56

Bar. Tpt.

Perc.

J. Gtr.

A. Bass

Tape Smp. Str

58

Bar. Tpt.

Perc.

J. Gtr.

A. Bass

Tape Smp. Str

60

Bar. Tpt.

Perc.

J. Gtr.

A. Bass

Tape Smp. Str

62

Bar. Tpt.
Perc.
J. Gtr.
J. Gtr.
A. Bass
Tape Smp. Str.

64

Bar. Tpt.
Perc.
A. Bass
Band.
Tape Smp. Str.

67

Bar. Tpt.

Perc.

A. Bass

Band.

Tape Smp. Str

70

Bar. Tpt.

Perc.

J. Gtr.

A. Bass

Band.

Tape Smp. Str

73

Bar. Tpt.
Perc.
A. Bass
Band.
Tape Smp. Str

76

Bar. Tpt.
Perc.
J. Gtr.
A. Bass
Band.
Tape Smp. Str

79

Bar. Tpt.

Perc.

A. Bass

Band.

Tape Smp. Str

82

Bar. Tpt.

Perc.

A. Bass

Band.

Tape Smp. Str

85

Bar. Tpt. Perc. J. Gtr. A. Bass Band. Tape Smp. Str

87

Bar. Tpt. Perc. A. Bass Band. Tape Smp. Str

90

Bar. Tpt.

Perc.

A. Bass

Band.

Tape Smp. Str

93

Bar. Tpt.

Perc.

J. Gtr.

A. Bass

Band.

Tape Smp. Str

95

Perc.

J. Gtr.

A. Bass

Band.

Tape Smp. Str

Baroque Trumpet

Joe (The Walrus) Wallace - Me And You And A Dog Na

♩ = 122,000069

5

10

14

18

23

27

31

36

41

45

V.S.

49

53

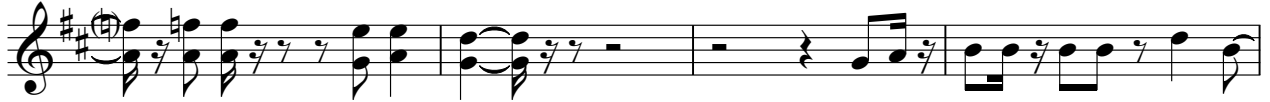

57

61

65

69

73

77

81

85

Baroque Trumpet

89

92

2

Percussion

Joe (The Walrus) Wallace - Me And You And A Dog Na

♩ = 122,000069

3

7

11

15

19

23

27

31

35

39

V.S.

43

47

51

55

59

63

67

71

75

79

83

87

91

94

♩ = 122,000069

13 6

22

15

40

2

46

16

64

6 23

94

♩ = 122,000069

4 11

18

11

32

22

56

22

79

7 10

♩ = 122,000069

5

7

9

11

13

15

17

19

21

23

25

27

29

31

33

35

37

39

41

43

45

47

49

51

53

55

57

59

61

63

33

Acoustic Bass

Joe (The Walrus) Wallace - Me And You And A Dog Na

♩ = 122,000069

4

9

14

19

23

27

31

36

41

46

V.S.

50

54

59

64

69

73

77

81

85

89

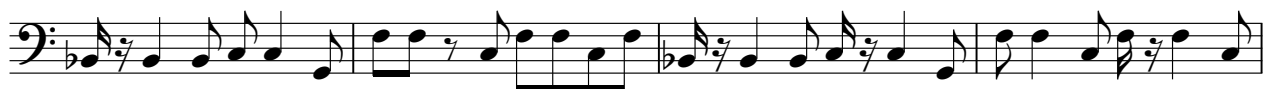

93

Bandoneon

Joe (The Walrus) Wallace - Me And You And A Dog Na

♩ = 122,000069

22

28

2

37

46

53

10

69

77

85

V.S.

2

Bandoneon

91

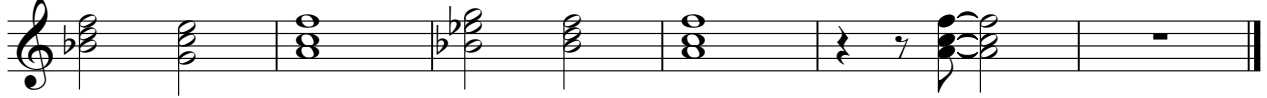

Tape Sampler Keyboard [Strings] Joe (The Walrus) Wallace - Me And You And A Dog Na

♩ = 122,000069

4

12

21

28

37

46

53

62

V.S.

Tape Sampler Keyboard [Strings]

70

77

85

92
