

Joe (The Walrus) Wallace - On The Sunny Side Of The

♩ = 116,000084

Alto Sax 1

Alto Saxophone

Alto Saxophone

Tenor Saxophone

Tenor Saxophone

Baritone Saxophone

Trumpet 1

Baroque Trumpet

Trumpet 2

Baroque Trumpet

Trumpet 3

Baroque Trumpet

Trumpet 4

Baroque Trumpet

Trombone 1

Trombone

Trombone 2

Trombone

Trombone 3

Trombone

Trombone 4

Trombone

Jazz Kit

Percussion

♩ = 116,000084

Jazz Bass

Acoustic Bass

Piano

Solo

4

Alto Sax.

Alto Sax.

Ten. Sax.

Ten. Sax.

Bari. Sax.

Tbn.

Tbn.

Tbn.

Tbn.

Perc.

A. Bass

Solo

6

Alto Sax.

Alto Sax.

Ten. Sax.

Ten. Sax.

Bari. Sax.

Bar. Tpt.

Tbn.

Tbn.

Tbn.

Tbn.

Perc.

A. Bass

Solo

8

Alto Sax.

Alto Sax.

Ten. Sax.

Ten. Sax.

Bari. Sax.

Bar. Tpt.

Tbn.

Tbn.

Tbn.

Tbn.

Perc.

A. Bass

Solo

10

The musical score is arranged in a system with the following parts from top to bottom:

- Alto Sax. (Two staves)
- Ten. Sax. (Two staves)
- Bari. Sax. (One staff)
- Bar. Tpt. (One staff)
- Tbn. (Four staves)
- Perc. (Two staves)
- A. Bass (One staff)
- Solo (One staff)

12

Alto Sax.

Ten. Sax.

Ten. Sax.

Bari. Sax.

Bar. Tpt.

Tbn.

Tbn.

Perc.

A. Bass

Solo

13

Alto Sax.

Bar. Tpt.

Tbn.

Tbn.

Tbn.

Tbn.

Perc.

A. Bass

Solo

15

Alto Sax.

Ten. Sax.

Ten. Sax.

Bari. Sax.

Bar. Tpt.

Tbn.

Tbn.

Tbn.

Tbn.

Perc.

A. Bass

Solo

17

Alto Sax.

Ten. Sax.

Bari. Sax.

Bar. Tpt.

Tbn.

Perc.

A. Bass

Solo

19

Alto Sax.

Ten. Sax.

Bari. Sax.

Bar. Tpt.

Tbn.

Tbn.

Tbn.

Tbn.

Perc.

A. Bass

Solo

21

Alto Sax.

Ten. Sax.

Bari. Sax.

Bar. Tpt.

Tbn.

Tbn.

Tbn.

Tbn.

Perc.

A. Bass

Solo

3

3

3

3

22

Alto Sax.

Ten. Sax.

Bari. Sax.

Bar. Tpt.

Bar. Tpt.

Tbn.

Tbn.

Tbn.

Tbn.

Perc.

A. Bass

Solo

24

- Perc.:** Percussion part with rhythmic patterns and accents.

26

28

- Perc.:** Percussion part with a snare drum and cymbals, marked with 'x' for cymbal hits.

30

Bar. Tpt.

Tbn.

Tbn.

Tbn.

Tbn.

Perc.

A. Bass

Solo

31

33

Alto Sax.

Ten. Sax.

Ten. Sax.

Bari. Sax.

Bar. Tpt.

Tbn.

Tbn.

Perc.

A. Bass

Solo

35

The musical score is arranged in a system with the following parts from top to bottom:

- Alto Sax.**: Treble clef, melodic line with a half note and quarter notes.
- Ten. Sax.**: Treble clef, rhythmic accompaniment with eighth and sixteenth notes.
- Ten. Sax.**: Treble clef, rhythmic accompaniment with eighth and sixteenth notes.
- Bari. Sax.**: Treble clef, rhythmic accompaniment with eighth and sixteenth notes.
- Bar. Tpt.**: Treble clef, melodic line with a half note and quarter notes.
- Tbn.**: Bass clef, rhythmic accompaniment with eighth and sixteenth notes.
- Tbn.**: Bass clef, rhythmic accompaniment with eighth and sixteenth notes.
- Perc.**: Percussion part with a snare drum and cymbal, marked with 'x' for cymbal hits.
- A. Bass**: Bass clef, melodic line with quarter and eighth notes.
- Solo**: Treble clef, chordal accompaniment with block chords.

37

Alto Sax.

Ten. Sax.

Ten. Sax.

Bari. Sax.

Bar. Tpt.

Tbn.

Tbn.

Tbn.

Tbn.

Perc.

A. Bass

Solo

39

The musical score is arranged in a system with the following parts from top to bottom:

- Alto Sax. (Two staves)
- Ten. Sax. (Two staves)
- Bari. Sax. (One staff)
- Bar. Tpt. (Three staves)
- Tbn. (Four staves)
- A. Bass (One staff)
- Solo (One staff)

41

Alto Sax.

Alto Sax.

Ten. Sax.

Ten. Sax.

Bari. Sax.

Bar. Tpt.

Bar. Tpt.

Bar. Tpt.

Tbn.

Tbn.

Tbn.

Tbn.

Perc.

A. Bass

Solo

43

- Perc.:** Percussion part with 'x' marks indicating hits on a snare drum.

45

Alto Sax.

Ten. Sax.

Bari. Sax.

Bar. Tpt.

Perc.

A. Bass

Solo

46

Bar. Tpt.

Perc.

A. Bass

Solo

47

The musical score is arranged in a system with the following parts from top to bottom:

- Alto Sax. (Two staves)
- Ten. Sax. (Two staves)
- Bari. Sax. (One staff)
- Bar. Tpt. (One staff)
- Tbn. (Four staves)
- Perc. (One staff)
- A. Bass (One staff)
- Solo (One staff)

Measure 47 contains the following musical elements:

- Perc. (Eleventh Staff):** Snare drum hits on beats 1, 3, and 5.
- Solo (Thirteenth Staff):** Complex chordal textures with triplets and accidentals.

48

Alto Sax.

Alto Sax.

Ten. Sax.

Ten. Sax.

Bari. Sax.

Bar. Tpt.

Bar. Tpt.

Bar. Tpt.

Tbn.

Tbn.

Tbn.

Tbn.

Perc.

A. Bass

Solo

50

Alto Sax.

Alto Sax.

Ten. Sax.

Ten. Sax.

Bari. Sax.

Bar. Tpt.

Bar. Tpt.

Bar. Tpt.

Tbn.

Tbn.

Tbn.

Tbn.

Perc.

A. Bass

Solo

52

54

Bar. Tpt.

Bar. Tpt.

Perc.

A. Bass

Solo

56

- Alto Sax. (Staff 2):** Similar melodic line to the first Alto Sax.
- Ten. Sax. (Staff 4):** Similar melodic line to the third Tenor Sax.

58

The musical score is arranged in a system with the following parts from top to bottom:

60

62

63

Alto Sax.

Alto Sax.

Ten. Sax.

Ten. Sax.

Bari. Sax.

Bar. Tpt.

Tbn.

Tbn.

Tbn.

Tbn.

Perc.

A. Bass

Solo

64

66

Alto Sax.

Ten. Sax.

Bari. Sax.

Bar. Tpt.

Tbn.

Tbn.

Tbn.

Tbn.

Perc.

A. Bass

Solo

68

The musical score is arranged in a system with the following parts from top to bottom:

- Alto Sax. (Two staves)
- Ten. Sax. (Two staves)
- Bari. Sax. (One staff)
- Bar. Tpt. (One staff)
- Tbn. (Four staves)
- Perc. (One staff)
- A. Bass (One staff)
- Solo (One staff)

70

Alto Sax.
Alto Sax.
Ten. Sax.
Ten. Sax.
Bari. Sax.
Bar. Tpt.
Tbn.
Tbn.
Tbn.
Tbn.
Perc.
A. Bass
Solo

Detailed description of the musical score: This page of a musical score, numbered 38 and starting at measure 70, features a large ensemble. The top section consists of saxophones: two Alto Sax parts, two Tenor Sax parts, and one Bari. Sax part. Below these are brass instruments: one Bar. Tpt. part and four Tbn. parts. The Percussion part is shown with a drum set icon and various rhythmic patterns. The A. Bass part is in the bass clef. The Solo part is in the treble clef and features complex chordal and melodic lines. The score is written in a key with one sharp (F#) and a time signature of 4/4. The music is characterized by melodic lines in the saxophones and brass, and a strong rhythmic foundation from the percussion and bass.

72

Alto Sax.

Alto Sax.

Ten. Sax.

Ten. Sax.

Bari. Sax.

Bar. Tpt.

Tbn.

Tbn.

Tbn.

Tbn.

Perc.

A. Bass

Solo

73

Alto Sax.

Alto Sax.

Ten. Sax.

Ten. Sax.

Bari. Sax.

Bar. Tpt.

Bar. Tpt.

Tbn.

Tbn.

Tbn.

Tbn.

Perc.

A. Bass

Solo

6 3

3

75

Alto Sax.

Ten. Sax.

Bari. Sax.

Bar. Tpt.

Bar. Tpt.

Tbn.

Tbn.

Tbn.

Tbn.

Perc.

A. Bass

Solo

77

79

Alto Sax.

Alto Sax.

Ten. Sax.

Ten. Sax.

Bari. Sax.

Bar. Tpt.

Tbn.

Tbn.

Tbn.

Tbn.

Perc.

A. Bass

Solo

81

Alto Sax.

Ten. Sax.

Bari. Sax.

Bar. Tpt.

Tbn.

Tbn.

Tbn.

Tbn.

Perc.

A. Bass

Solo

83

Alto Sax.

Ten. Sax.

Bari. Sax.

Bar. Tpt.

Tbn.

Tbn.

Tbn.

Tbn.

Perc.

A. Bass

Solo

85

Alto Sax.

Ten. Sax.

Bari. Sax.

Bar. Tpt.

Tbn.

Tbn.

Tbn.

Tbn.

Perc.

A. Bass

Solo

86

Alto Sax.

Ten. Sax.

Bari. Sax.

Bar. Tpt.

Tbn.

Tbn.

Tbn.

Tbn.

Perc.

A. Bass

Solo

6 6 6 3

Alto Saxophone

Joe (The Walrus) Wallace - On The Sunny Side Of The

$\text{♩} = 116,000084$
Alto Sax 1
3

7

10

13

19

24

27

2

68

72

78

83

Joe (The Walrus) Wallace - On The Sunny Side Of The

Alto Saxophone

♩ = 116,000084
Alto Sax 2 **3**

6

9 **13**

25 **10**

39 **3**

42 **2**

47 **6**

52 **3**

60 **3** **5**

Alto Saxophone

69

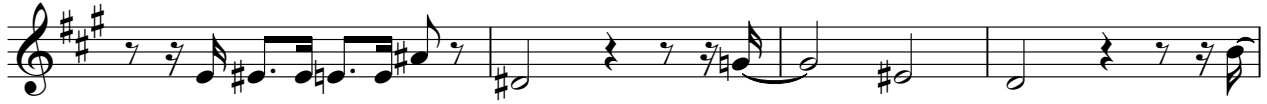

73

Joe (The Walrus) Wallace - On The Sunny Side Of The

Tenor Saxophone

♩ = 116,000084

Tenor Sax 1

3

6

9

13

2

21

26

2

32

35

39

3

42

V.S.

2

Tenor Saxophone

45

48

52

58

61

65

69

74

81

Joe (The Walrus) Wallace - On The Sunny Side Of The

Tenor Saxophone

♩ = 116,000084

Tenor Sax 2

3

6

9

13

2

8

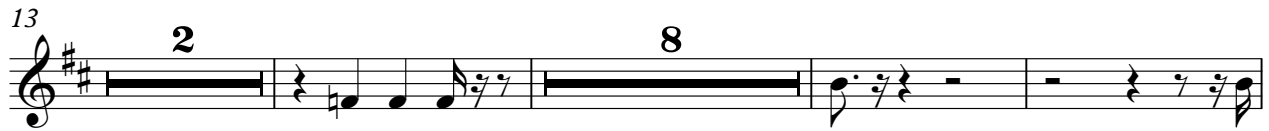

26

3

33

37

41

3

44

2

49

6

3

Tenor Saxophone

56

61

69

73

Joe (The Walrus) Wallace - On The Sunny Side Of The

Baritone Saxophone

♩ = 116,000084
Bari Sax

3

6

9

15

21

26

32

35

39

43

Baritone Saxophone

Baroque Trumpet

Joe (The Walrus) Wallace - On The Sunny Side Of The

♩ = 116,000084
Trumpet 1 **6**

10

13

16

20

23

28

32

36

81

Baroque Trumpet

Joe (The Walrus) Wallace - On The Sunny Side Of The

♩ = 116,000084
Trumpet 2 **22**

26 **15**

44 **3**

48 **4** **6**

54 **31**

Baroque Trumpet

Joe (The Walrus) Wallace - On The Sunny Side Of The

♩ = 116,000084
Trumpet 3 **23**

27 **11**

41

45 **3** **6** **3**

51 **34**

Baroque Trumpet

Joe (The Walrus) Wallace - On The Sunny Side Of The

$\text{♩} = 116,000084$
Trumpet 4 **23**

27 **11**

41 **3**

44 **3**

51 **6** **21**

74 **11**

Trombone

Joe (The Walrus) Wallace - On The Sunny Side Of The

♩ = 116,000084

Trombone 1

3

7

11

15

19

23

26

30

33

37

41

45

50

56

60

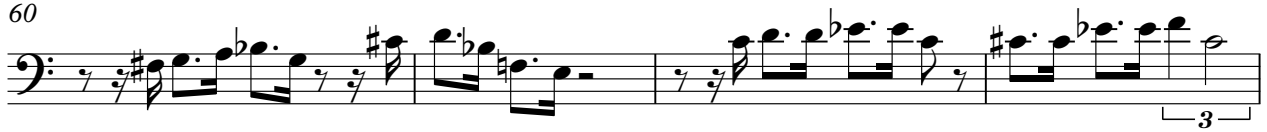

64

68

Trombone

72

77

82

Joe (The Walrus) Wallace - On The Sunny Side Of The

Trombone

♩ = 116,000084

Trombone 2

3

7

12

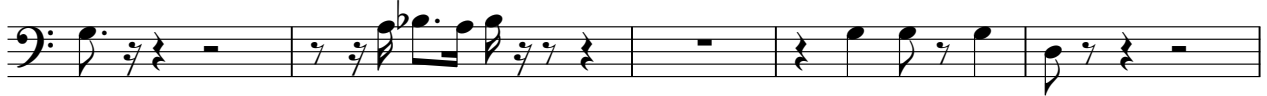

17

3

24

29

33

37

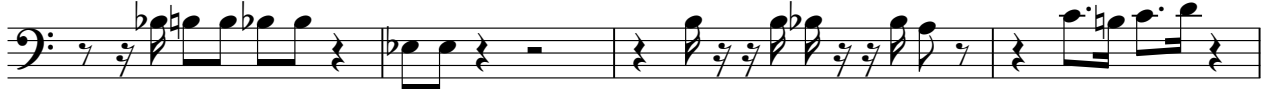

41

3

43

2

47

52

58

62

66

72

77

82

Trombone Joe (The Walrus) Wallace - On The Sunny Side Of The

♩ = 116,000084

Trombone 3

3

7

13

20

25

30

37

41

45

50

2

Trombone

62

66

72

77

82

Joe (The Walrus) Wallace - On The Sunny Side Of The

Trombone

♩ = 116,000084

Trombone 4

3

7

11

2

17

2

23

28

31

5

39

42

2

2

Trombone

47

51

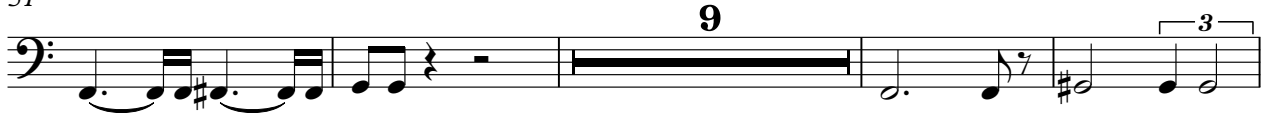

64

69

74

80

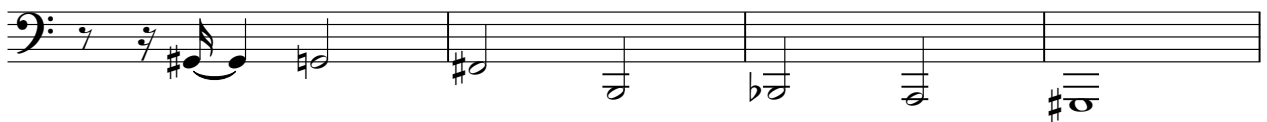

84

Joe (The Walrus) Wallace - On The Sunny Side Of The

Percussion

♩ = 116,000084
Jazz Kit

V.S.

33

36

39

42

45

48

50

53

56

59

Joe (The Walrus) Wallace - On The Sunny Side Of The

Acoustic Bass

♩ = 116,000084

Jazz Bass

V.S.

48

52

57

61

65

70

74

78

82

Joe (The Walrus) Wallace - On The Sunny Side Of The

Solo

♩ = 116,000084
Piano

2

8

12

15

19

23

26

29

34

38

V.S.

82
